

Legend

Boundaries

- Unposted Roadside Salvage Boundary
- ◇◇◇◇◇ Unposted Roadside Salvage Boundary (Optional)
- + · Posted Patch Cut Salvage Boundary
- Unposted Stream Buffer
- State Forest Property Boundary

Roads

- Surfaced Road
- - - Unsurfaced Road

Streams

- Type F or Type D Stream
- Type N Stream
- Unknown Stream

- ⊥ Domestic Intake
- Gate
- + Project Point
- Ⓜ Waste Area
- ◇ Land Survey Monument

EXHIBIT "A"

OF TIMBER SALE CONTRACT NO.
WO-343-2021-W00917-01
BLACK ROCK SALVAGE
PORTIONS OF SECTIONS 12, 13 & 14,
T8S, R7W, W.M.,
POLK COUNTY, OREGON.

This product is for informational use and may not have been prepared for or be suitable for legal, engineering or survey purposes. Users of this information should review or consult the primary data and information sources to ascertain the usability of this information.

Scale

1:13,000

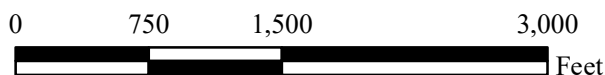

UNIT	NET ACRES	MILES
1 (Roadside Salvage)	N/A	2
1 (Roadside Optional Salvage)	N/A	1
2 (Roadside Salvage)	N/A	2
3 (Patch Cut Salvage)	2	N/A
4 (Patch Cut Salvage)	3	N/A
TOTAL	5	5

Roadside Salvage Boundary is 100 feet
Horizontal Distance from road edge.



Date: 04/26/2021

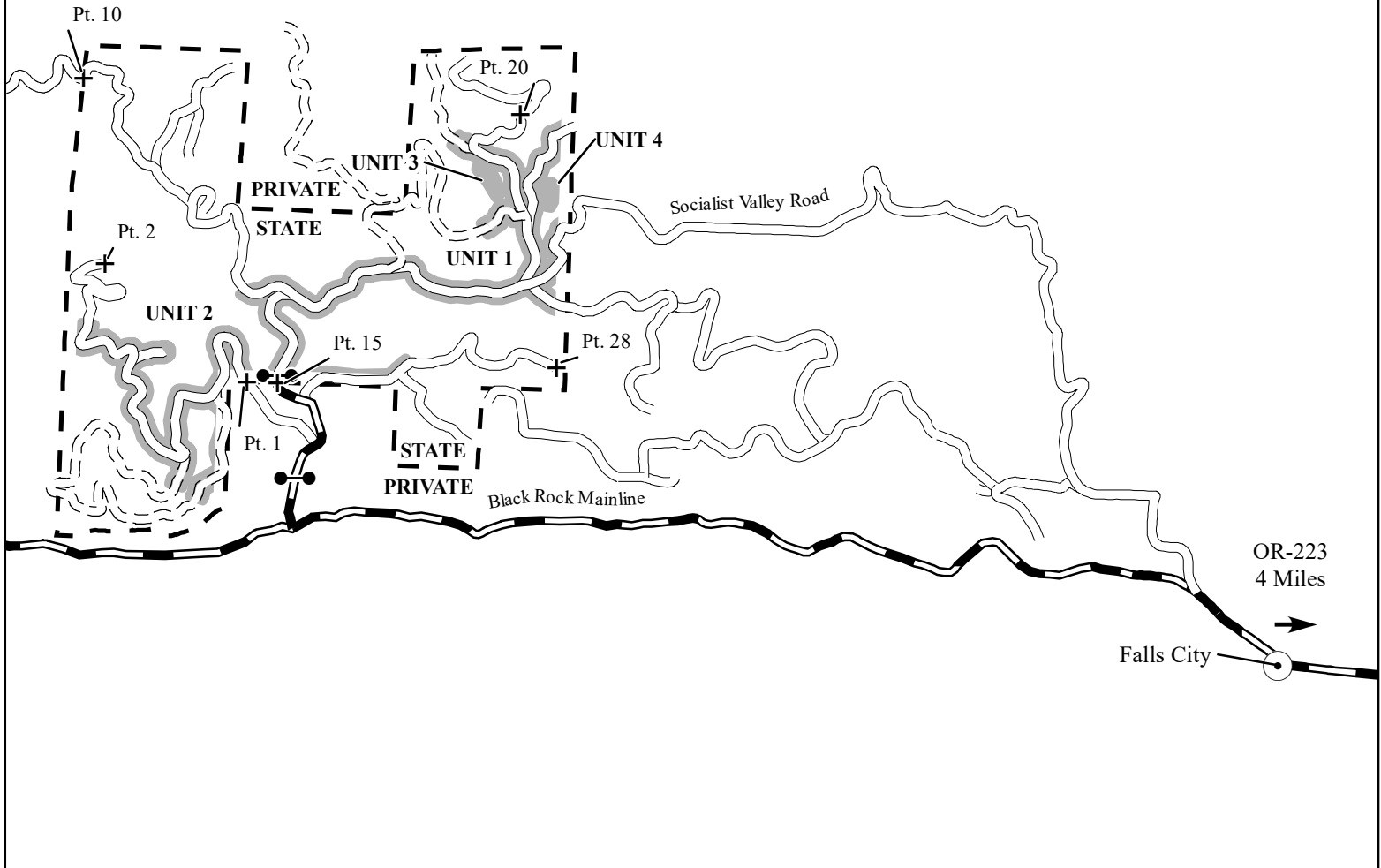

EXHIBIT "A"

Legend

- Timber Sale Area
- State Forest Property Boundary
- County Road
- Surfaced Road
- Unsurfaced Road
- Town
- Gate
- Project Point

VICINITY MAP
OF TIMBER SALE CONTRACT NO. WO-343-2021-W00917-01
BLACK ROCK SALVAGE
PORTIONS OF SECTIONS 12, 13 & 14, T8S, R7W, W.M.,
POLK COUNTY, OREGON

This product is for informational use and may not have been prepared for or be suitable for legal, engineering or survey purposes. Users of this information should review or consult the primary data and information sources to ascertain the usability of this information.



Date: 04/26/2021

Scale

1:32,000

