

Legend

- Timber Sale Boundary
- Non-Posted Stream Buffers
- Harvest Not Required
- Reforestation Area
- Marbled Murrelet Management Area
- Occupied Habitat
- Non-Habitat Buffer
- Ownership
- Surfaced Road
- Unsurfaced Road
- Type N Stream
- Land Survey Monument
- Project Point

EXHIBIT "A"
OF TIMBER SALE CONTRACT NO. WO-341-2023-W01000-01
THIN MEN
PORTIONS OF SECTION 32, T9S, R8W W.M.,
SECTIONS 5 & 8, T10S, R8W W.M.,
POLK & LINCOLN COUNTIES, OREGON

	GROSS UNIT ACRES	NET ACRES
1 (PC)	76	62
2 (PC)	50	44
3 (PC)	38	34
TOTAL	164	140

This product is for informational use and may not have been prepared for or be suitable for legal, engineering or survey purposes. Users of this information should review or consult the primary data and information sources to ascertain the usability of this information.

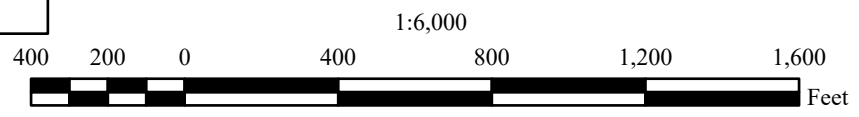

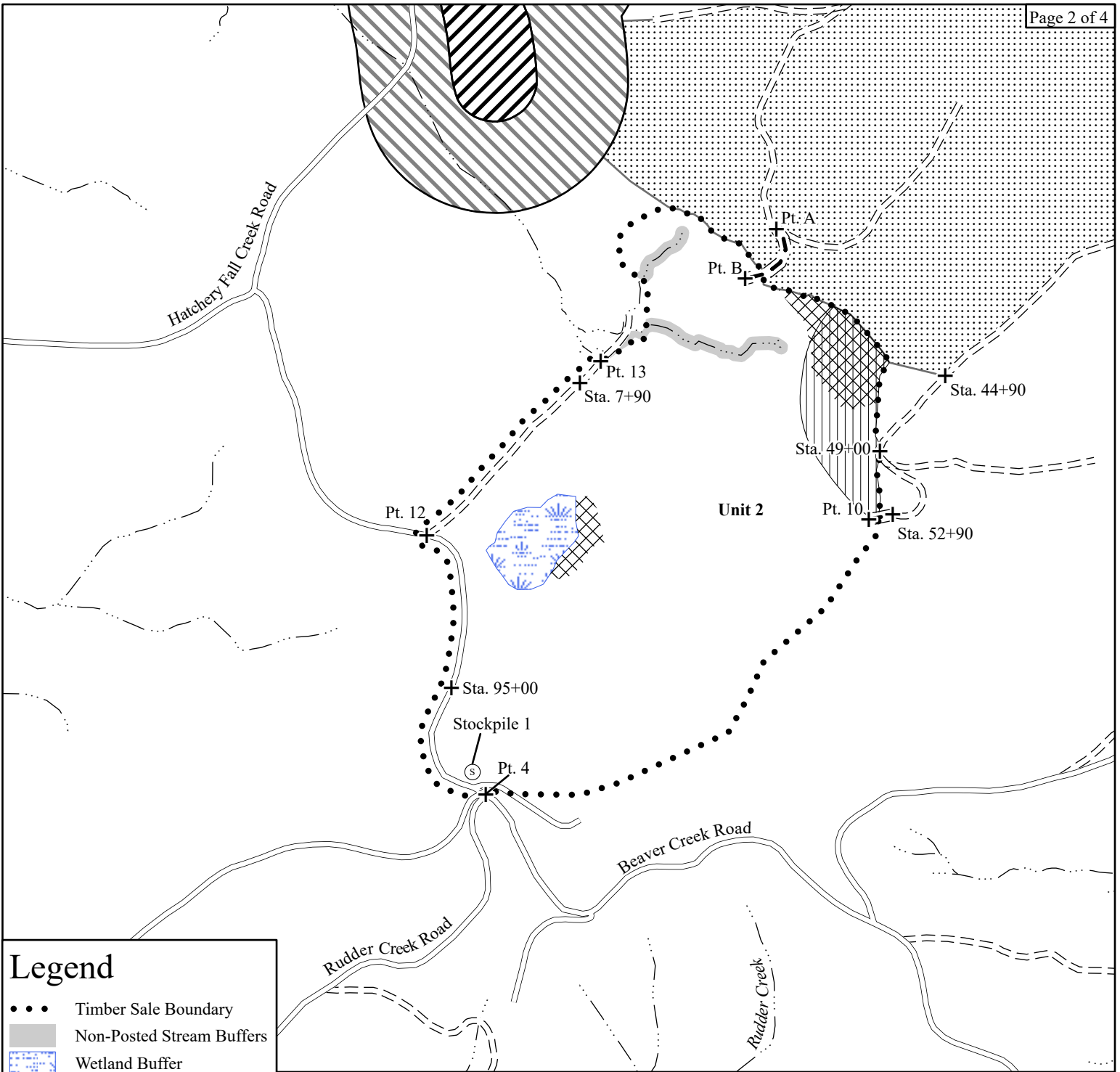

Legend

- • • Timber Sale Boundary
- Non-Posted Stream Buffers
- Wetland Buffer
- Harvest Not Required
- Felling Restriction Area
- Reforestation Area
- Marbled Murrelet Management Area
- Occupied Habitat
- Non-Habitat Buffer
- Surfaced Road
- Unsurfaced Road
- New Construction
- Right-of-Way (Posted)
- Type N Stream
- + Project Point

EXHIBIT "A"

OF TIMBER SALE CONTRACT NO. WO-341-2023-W01000-01
THIN MEN
PORTIONS OF SECTION 32, T9S, R8W W.M.,
SECTIONS 5 & 8, T10S, R8W W.M.,
POLK & LINCOLN COUNTIES, OREGON

	GROSS UNIT ACRES	NET ACRES
1 (PC)	76	62
2 (PC)	50	44
3 (PC)	38	34
TOTAL	164	140

This product is for informational use and may not have been prepared for or be suitable for legal, engineering or survey purposes. Users of this information should review or consult the primary data and information sources to ascertain the usability of this information.

1:6,000

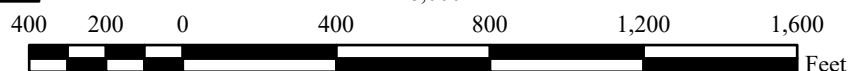

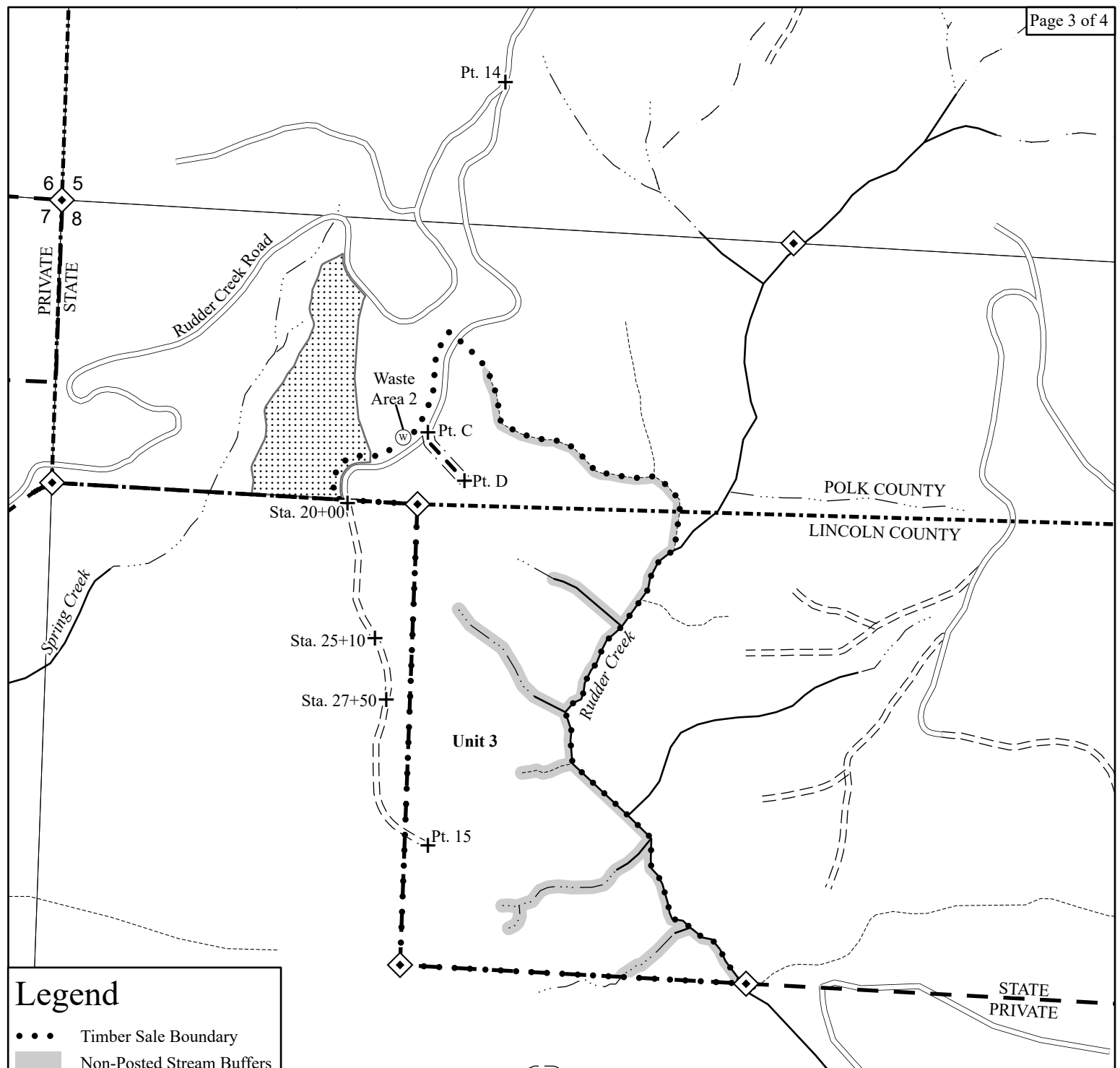
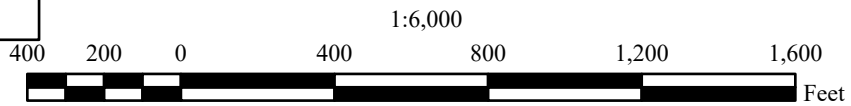
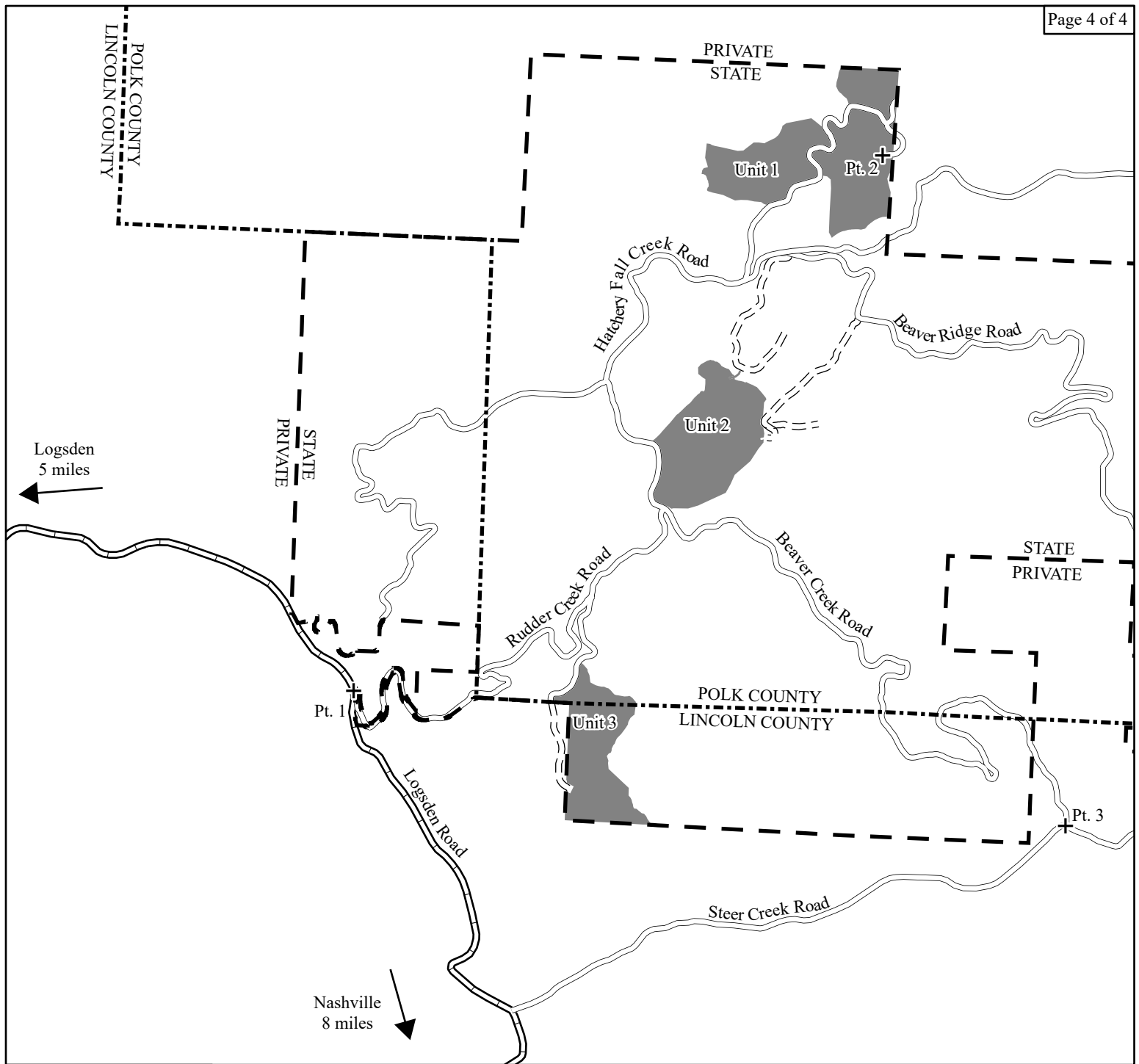

EXHIBIT "A"
OF TIMBER SALE CONTRACT NO. WO-341-2023-W01000-01
THIN MEN
PORTIONS OF SECTION 32, T9S, R8W W.M.,
SECTIONS 5 & 8, T10S, R8W W.M.,
POLK & LINCOLN COUNTIES, OREGON

	GROSS UNIT	NET ACRES	ACRES
1 (PC)	76	62	
2 (PC)	50	44	
3 (PC)	38	34	
TOTAL	164	140	

This product is for informational use and may not have been prepared for or be suitable for legal, engineering or survey purposes. Users of this information should review or consult the primary data and information sources to ascertain the usability of this information.





Legend

- Timber Sale Area
- Ownership
- County Line
- County Road
- Surfaced Road
- Unsurfaced Road
- Project Point

EXHIBIT "A"

VICINITY MAP
 OF TIMBER SALE CONTRACT NO. WO-341-2023-W01000-01
 THIN MEN
 PORTIONS OF SECTION 32, T9S, R8W W.M.,
 SECTIONS 5 & 8, T10S, R8W W.M.,
 POLK & LINCOLN COUNTIES, OREGON

This product is for informational use and may not have been prepared for or be suitable for legal, engineering or survey purposes. Users of this information should review or consult the primary data and information sources to ascertain the usability of this information.

1:24,000

