

**Legend**

**Boundaries**

- Timber Sale Boundary
- Ownership
- Green Tree Retention Area
- Posted Stream Buffer
- Slope Buffer
- Controlled Felling Area

**Roads**

- Surfaced Road
- Unsurfaced Road
- Old Roadbed, Undrivable
- New Construction

**Streams**

- Type F Stream
- Type N Stream

**Other**

- Overhead Transmission Line
- Buried Fiber Optic
- Project Point
- Land Survey Monument

# EXHIBIT "A"

OF TIMBER SALE CONTRACT NO. WO-341-2023-W00996-01  
MAHRVELOUS  
PORTIONS OF SECTIONS 16 & 21, T10S, R07W, W.M.,  
BENTON COUNTY, OREGON

	GROSS UNIT	NET ACRES	ACRES
1 (MC)	102	83	
TOTAL	102	83	

This product is for informational use and may not have been prepared for or be suitable for legal, engineering or survey purposes. Users of this information should review or consult the primary data and information sources to ascertain the usability of this information.

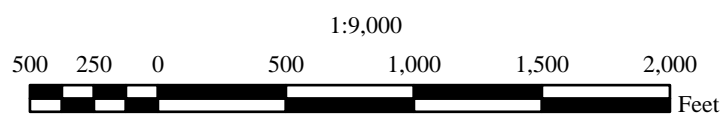

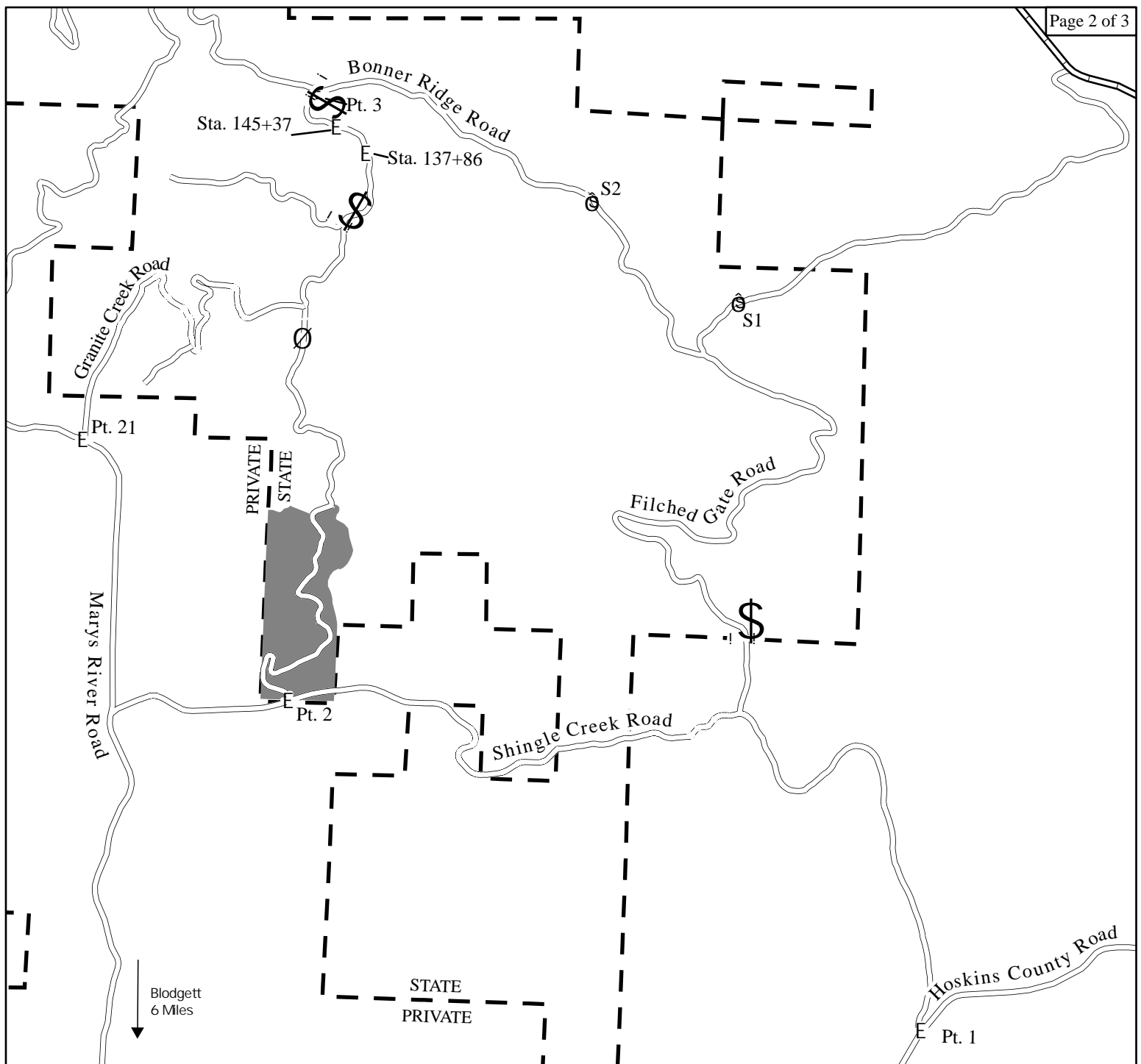

**Legend**

- Timber Sale Area
- Ownership
- Roads**
  - County Road
  - Surfaced Road
  - Gate
- Project Point
- StockPile
- Waste Area

**EXHIBIT "A"**

VICINITY MAP  
OF TIMBER SALE CONTRACT NO. WO-341-2023-W00996-01  
MAHRVELOUS  
PORTIONS OF SECTIONS 16 & 21, T10S, R7W, W.M.,  
BENTON COUNTY, OREGON

This product is for informational use and may not have been prepared for or be suitable for legal, engineering or survey purposes. Users of this information should review or consult the primary data and information sources to ascertain the usability of this information.

	GROSS UNIT	NET ACRES	ACRES
1 (MC)	102	83	
TOTAL	102	83	

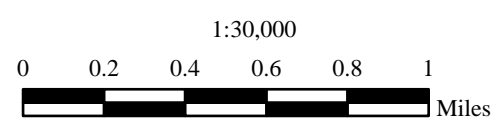

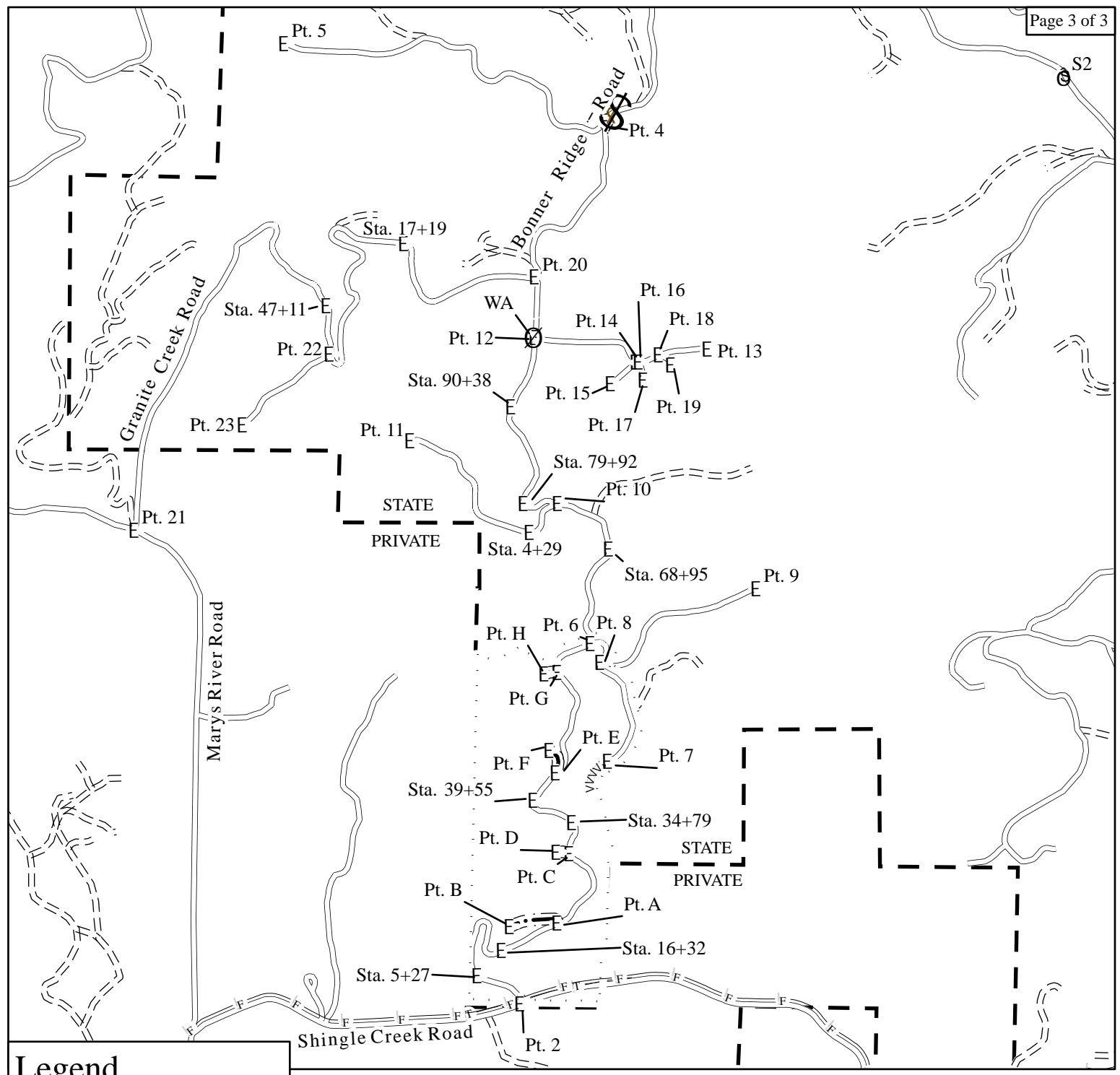

**Legend**

- Timber Sale Boundary
- - - Ownership
- Roads**
- Surfaced Road
- = = = Unsurfaced Road
- vvvv Old Roadbed, Undrivable
- - - New Construction
- T — Overhead Transmission Line
- F — Buried Fiber Optic
- \$ Gate
- E Project Point
- ⊙ Stock Pile
- ∅ Waste Area

# EXHIBIT "A"

PROJECT MAP  
OF TIMBER SALE CONTRACT NO. WO-341-2023-W00996-01  
MAHRVELOUS  
PORTIONS OF SECTIONS 16 & 21, T10S, R07W, W.M.,  
BENTON COUNTY, OREGON

This product is for informational use and may not have been prepared for or be suitable for legal, engineering or survey purposes. Users of this information should review or consult the primary data and information sources to ascertain the usability of this information.

