

EXHIBIT A 2 of 2

OF TIMBER SALE CONTRACT NO. 341-2023-W00845-01
NORTH PAT
PORTIONS OF SECTIONS 24 AND 25 OF T17S R09W AND
SECTIONS 19 AND 30 OF T17S R08W W.M.
LANE COUNTY, OREGON



"STEWARDSHIP IN FORESTRY"



This product is for informational use and may not
have been prepared for, or suitable for legal,
engineering, or surveying purposes.

Net Acres: 117
Scale: 1:12,000

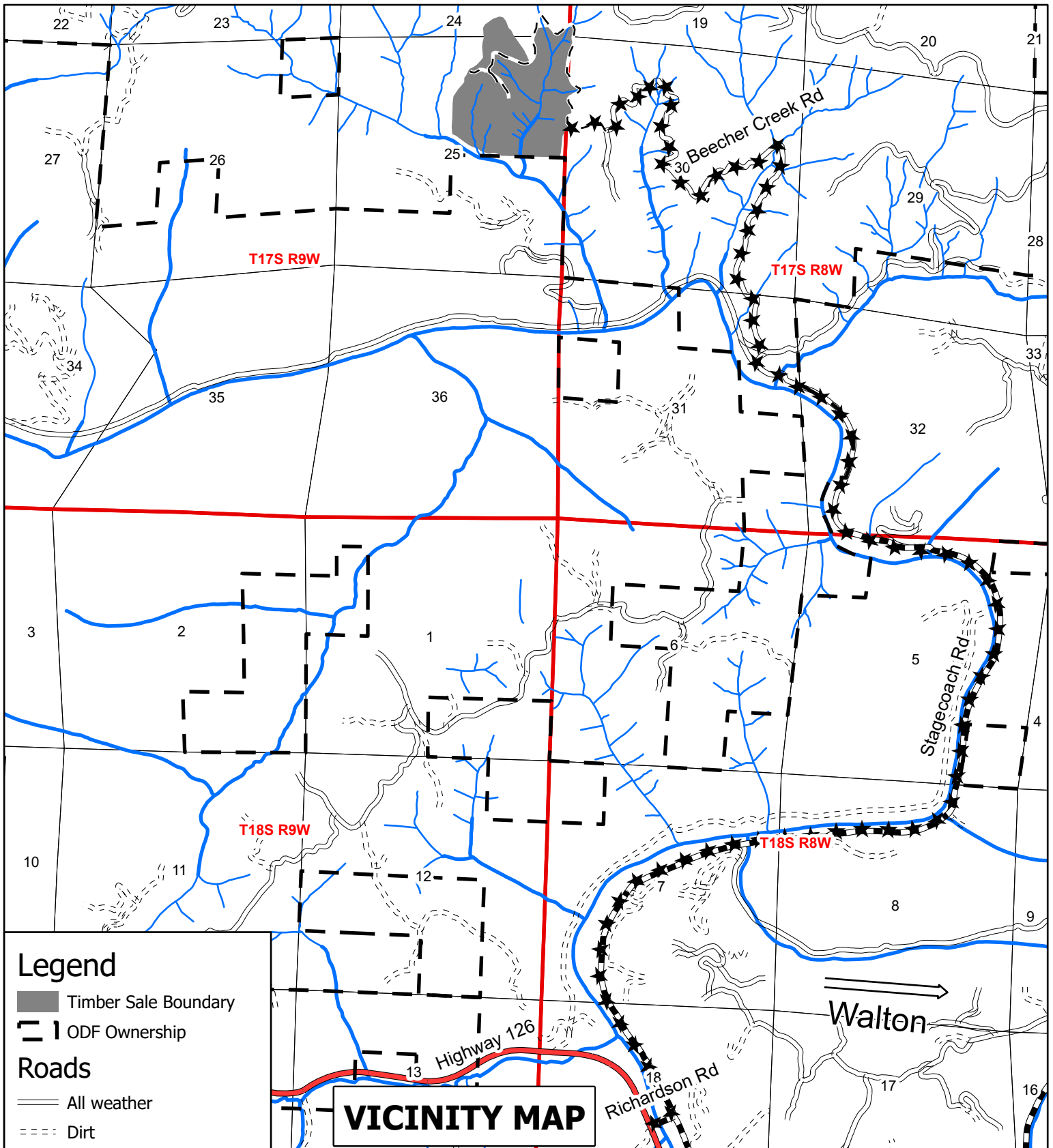

OF TIMBER SALE CONTRACT NO. 341-2023-W00845-01
NORTH PAT
PORTIONS OF SECTION 24 AND 25 OF T17S R09W AND
SECTION 19 AND 30 OF T17S R08W W.M.
LANE COUNTY, OREGON

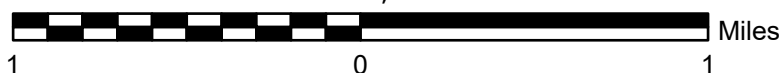

This product is for informational use and may not
have been prepared for, or suitable for legal,
engineering, or surveying purposes.



"STEWARDSHIP IN FORESTRY"

Net Acres: 117
Scale: 1:35,000