

Legend

●●●● Timber Sale Boundary

— ODF Ownership

○ Landings

● Gate

▨ GTR

▨ Stream Buffer

Roads

— All weather

==== Dirt

Streams

— Fish

— Nonfish

---- Unknown

EXHIBIT A

OF TIMBER SALE CONTRACT NO. 341-2022-W00915-01
NO MORE NELSON
SECTION 4, T17S, R7W, W.M.
LANE COUNTY, OREGON

NET ACRES: 27

800 400 0 800 Feet

1 inch = 500 feet

This product is for informational use
and may not have been prepared
for or be suitable for legal, engineering
or surveying purposes. Users of this information should
review or consult the primary data and information
sources to ascertain the usability of this information.



"STEWARDSHIP IN FORESTRY"

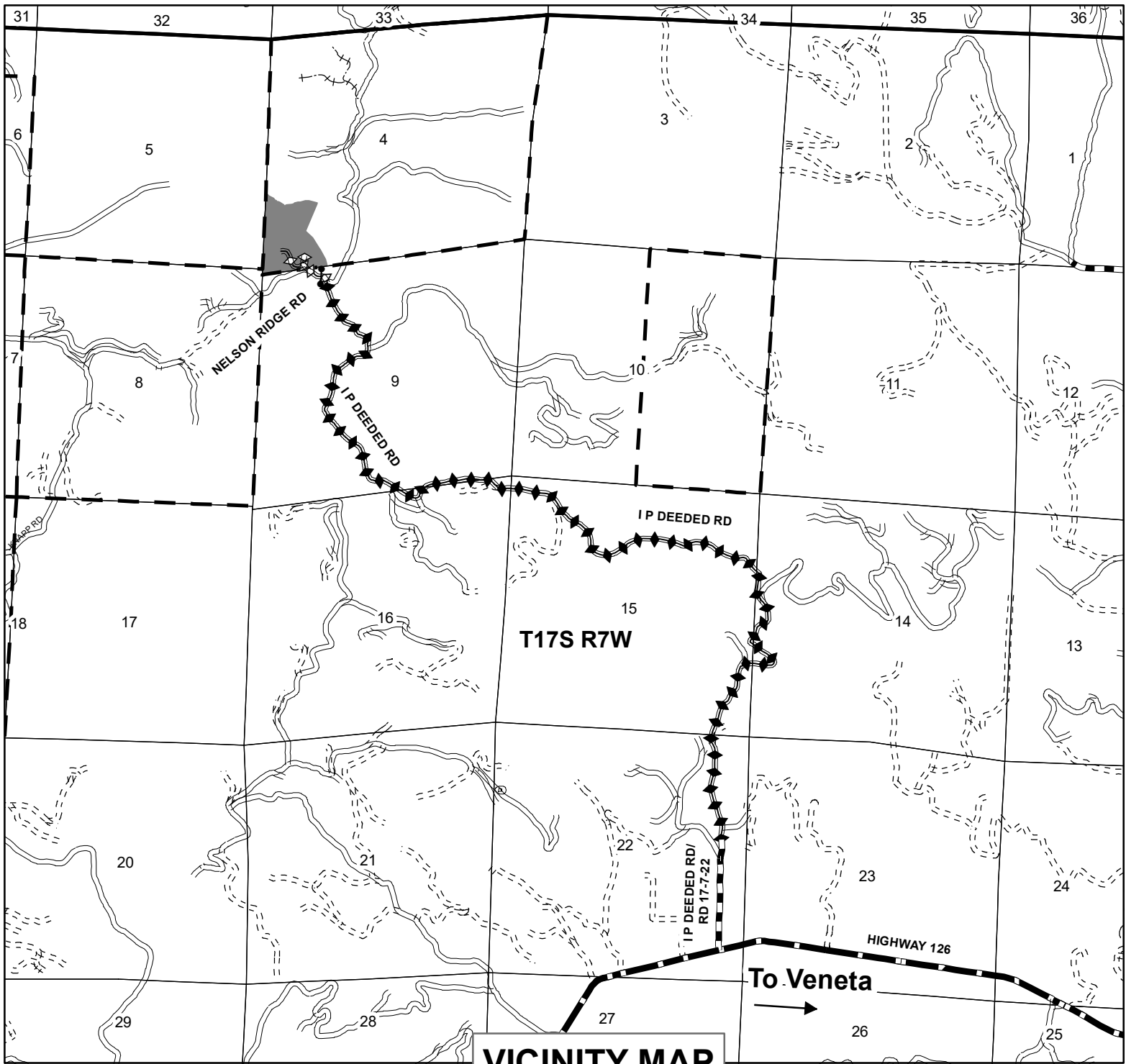

Legend

- Timber Sale
- ODF Ownership
- Gate

Roads

- Old Road Bed-Not Drivable
- All weather
- Dirt
- Federal or State highway
- Paved

Haul Route - No More Nelson Road Owner

- BLM Maintained
- Purchaser Maintained

OF TIMBER SALE CONTRACT NO. 341-2022-W00915-01
NO MORE NELSON
SECTION 4, T17S, R7W, W.M.
LANE COUNTY, OREGON

5,000 2,500 0 5,000 Feet

1 inch = 3,000 feet



"STEWARDSHIP IN FORESTRY"

This product is for informational use
and may not have been prepared
for or be suitable for legal, engineering
or surveying purposes. Users of this information should
review or consult the primary data and information
sources to ascertain the usability of this information.

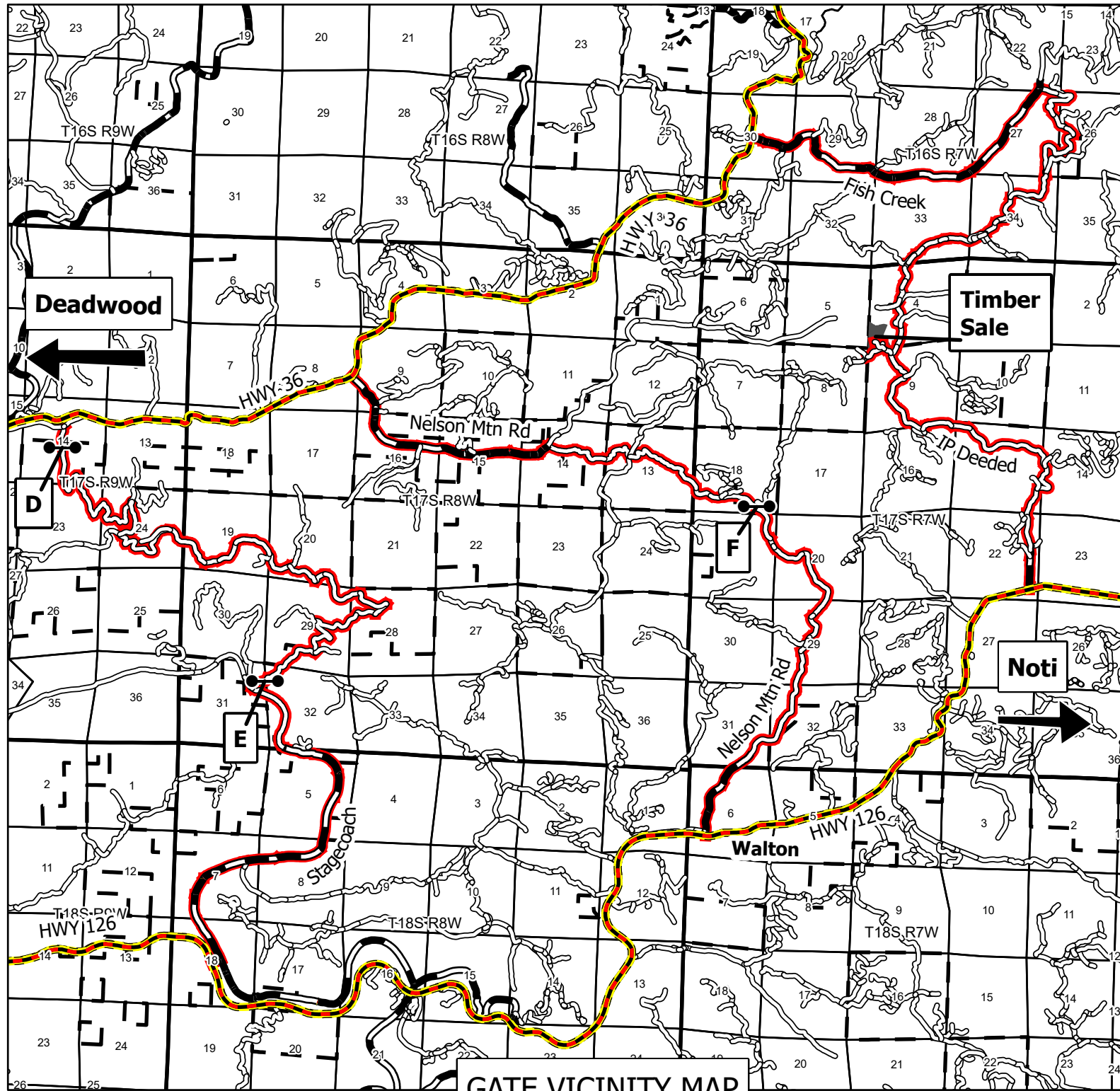

GATE VICINITY MAP

Legend

- New Gates
- Timber Sale Boundary
- ODF Ownership
- Transportation
- Federal or State highway
- Paved
- All weather
- Access Rds

OF TIMBER SALE CONTRACT NO. 341-2022-W00915-01
NO MORE NELSON
SECTION 4, T17S, R7W, W.M.
LANE COUNTY, OREGON

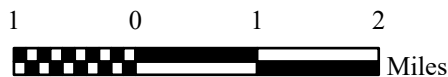

Scale: 1:100,000

This product is for informational use and may not have been prepared for or be suitable for legal, engineering or surveying purposes. Users of this information should review or consult the primary data and information sources to ascertain the usability of this information.