

# Exhibit A

OF TIMBER SALE CONTRACT NO. 341-2022-W00844-01  
 NC6  
 SECTION 6, T17S, R7W, W.M.  
 LANE COUNTY, OREGON

Net Acres: 118

## Legend

- ⊙ Landing to Construct
- + Project Points
- ⋯ Timber Sale Boundary
- ▨ Stream Buffer
- ▬ ODF Ownership
- Roads**
- All weather
- ⋯ New Road Construction
- + Project 4 Spurs
- - - - Logger Option Spurs
- Streams**
- Fish
- Nonfish



Scale: 1:9,000

This product is for informational use and may not have been prepared for or be suitable for legal, engineering or surveying purposes. Users of this information should review or consult the primary data and information sources to ascertain the usability of this information.

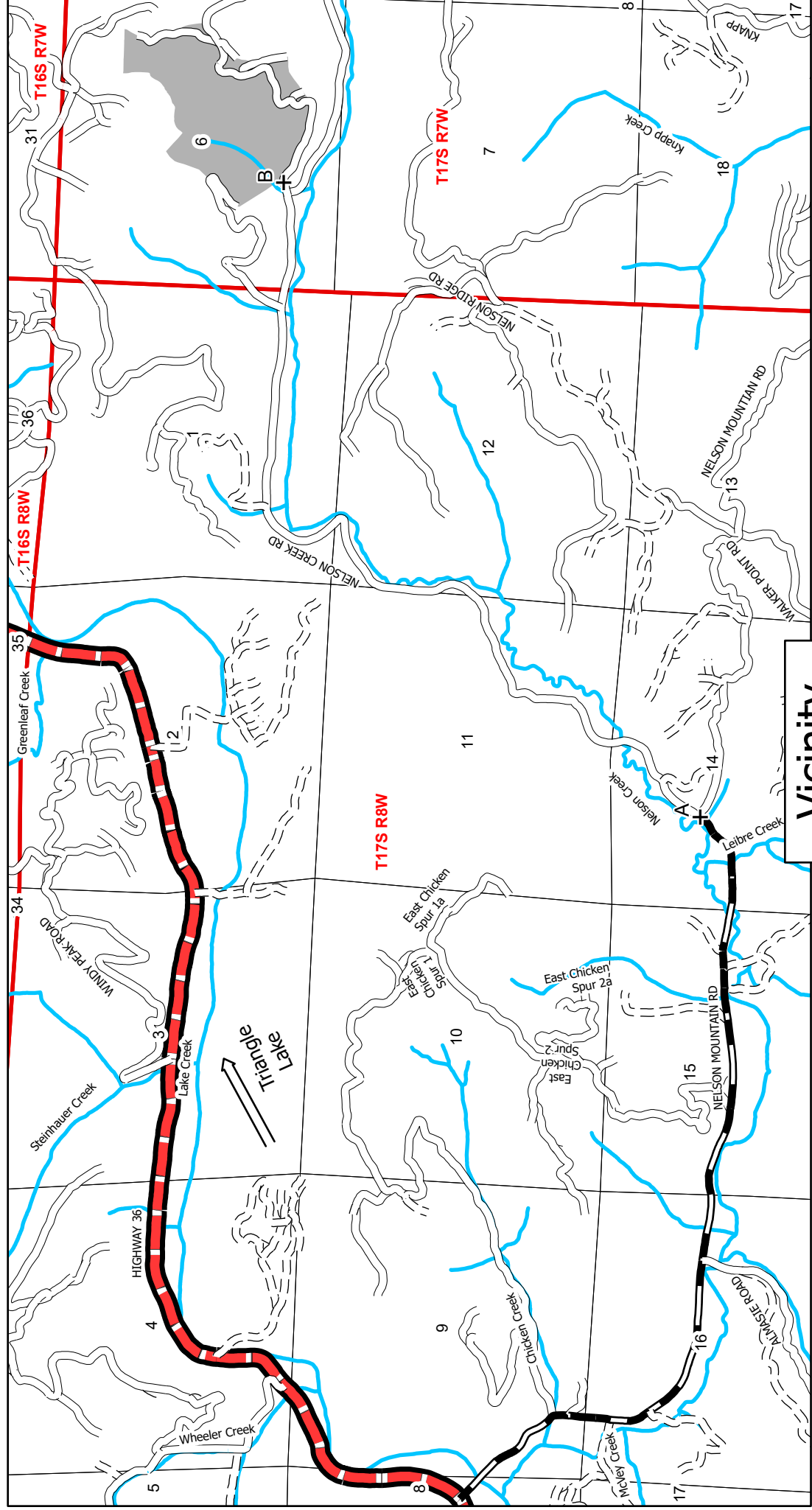

Vicinity

OF TIMBER SALE CONTRACT NO. 341-2022-W00844-01

NC 6

SECTION 6, T17S, R7W, W.M.  
LANE COUNTY, OREGON



This product is for informational use and may not have been prepared for or be suitable for legal, engineering or surveying purposes. Users of this information should review or consult the primary data and information sources to ascertain the usability of this information.



**Legend**

- + Project Points
- ▭ Timber Sale Boundary
- ▭ ODF Ownership

**Roads**

- +++ Old Road Bed-Not Drivable
- ▭ Federal or State highway
- ▭ Paved
- ▭ All weather
- ▭ Dirt

**Streams**

- ▭ Fish

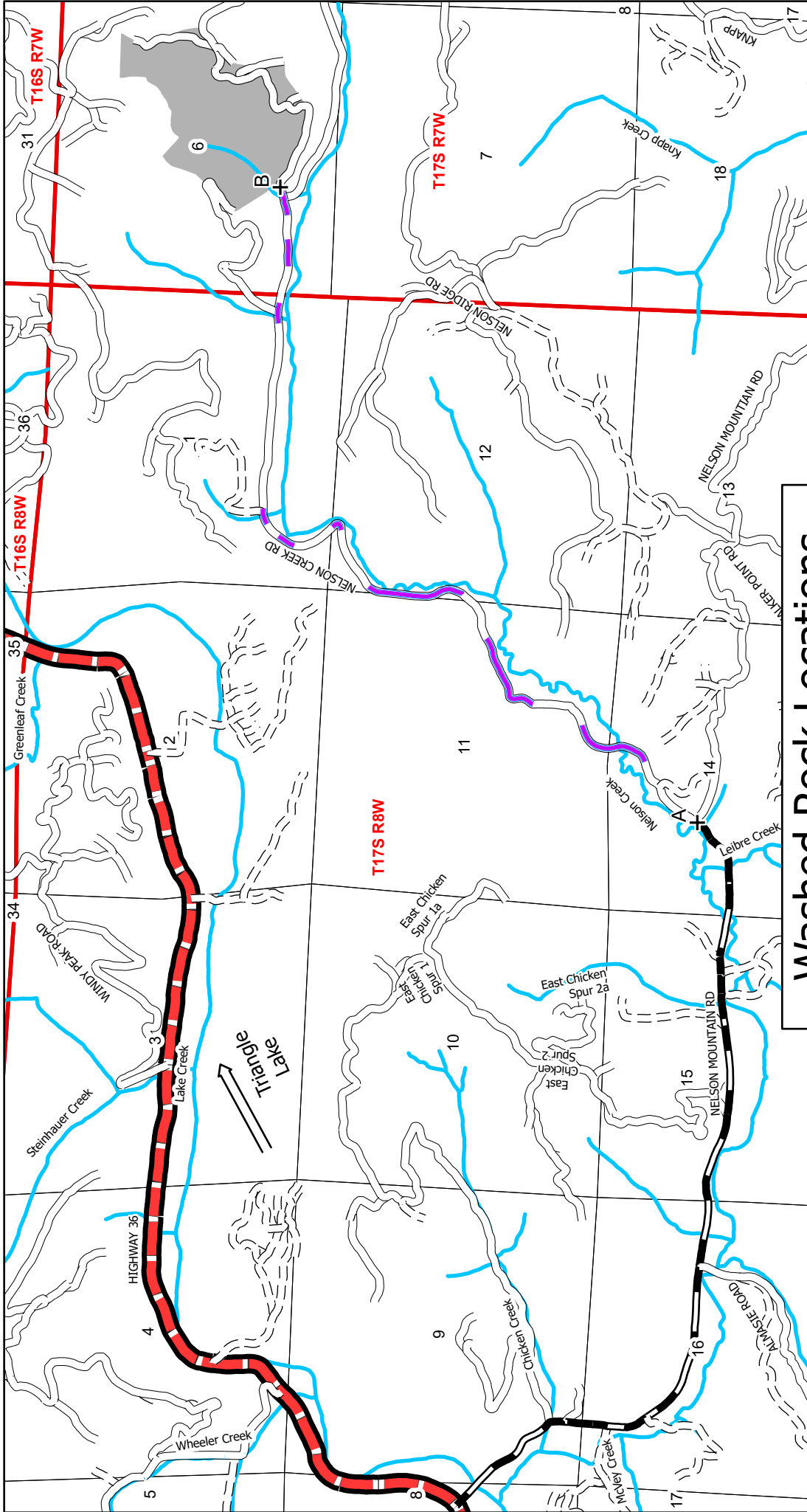

# Washed Rock Locations

OF TIMBER SALE CONTRACT NO. 341-2022-W00844-01

NC 6

SECTION 6, T17S, R7W, W.M.

LANE COUNTY, OREGON



**Legend**

- + Project Points
- Washed Rock Locations
- Timber Sale Boundary
- ODF Ownership

**Roads**

- Old Road Bed-Not Drivable
- Federal or State highway
- Paved
- All weather
- Dirt

**Streams**

- Fish

This product is for informational use and may not have been prepared for or be suitable for legal, engineering or surveying purposes. Users of this information should review or consult the primary data and information sources to ascertain the usability of this information.