



Oregon Department of Forestry

2600 State St Salem OR 97310

PART III: EXHIBITS

EXHIBIT B

TIMBER SALE OPERATIONS PLAN

(See page 2 for instructions)

Date Received by State: _____

(5) State Brand Information (Complete)

(1) Contract Number: WL-341-2021-W00581-01

(2) Sale Name: By Gally

(3) Contract Expiration Date: 05/31/2023

(4) Purchaser Name: _____

(6) State Representatives:

<u>Name</u>	<u>Circle One</u>	<u>Phone No.</u>	<u>Cell No.</u>	<u>Alt Phone</u>
	Logging Projects All			
	Logging Projects All			
	Logging Projects All			
	Logging Projects All			

(7) Purchaser Representatives:

<u>Name</u>	<u>Circle One</u>	<u>Phone No.</u>	<u>Cell No.</u>	<u>Alt Phone</u>
	Logging Projects All			
	Logging Projects All			
	Logging Projects All			
	Logging Projects All			
	Logging Projects All			
	Logging Projects All			
	Logging Projects All			

(8) Name of Subcontractors and Start Dates:

<u>Project No.</u>	<u>Subcontractor Name.</u>	<u>Start Date</u>	<u>Completion Date</u>	<u>Cell No.</u>	<u>Alt Phone</u>

Subcontractor Name.

Start Date

Cell No.

Alt Phone

(9) Comments:

(10) Operations Map: Attach a copy of timber sale Exhibit A or other suitable map which plainly shows the items listed on the instruction sheet.



Oregon Department of Forestry

2600 State St Salem OR 97310

PART III: EXHIBITS

EXHIBIT B

INSTRUCTION SHEET FOR OPERATIONS PLAN

SUBMIT ONE COPY OF PLAN STATE

Operations shall be limited to the work shown in the plan until a revised plan or supplemental plan is submitted covering additional work. Compliance with this plan is not in lieu of compliance with any federal requirements related to the federal Endangered Species Act. If STATE has prepared a required Forest Practices Act (FPA) "Written Plan" for operations, PURCHASER shall comply with all provisions of the Written Plan.

Explanation of Item No.(from Page 1)

- (5) All sales require you to use a brand furnished by STATE. If the State brand has not been assigned when the plan is submitted, it will be furnished and assigned later. Complete drawing. If more than one brand is assigned to the sale, complete both drawings.
- (6) The contract requires you to have a designated representative available on the sale area or work location who is authorized to receive in your behalf any notice or instruction given by STATE and to take action in regard to performance under the contract. If logging and project work is widely separated, a representative is required for each.
- (7) The STATE representative will be designated when your plan is approved and is the person who will inspect and issue instructions regarding performance.
- (8) Show names of subcontractors to be used for any or all phases of the operations. If subcontractors are not Known, or are changed later, give notification to the STATE representative prior to commencement of work by subcontractor.
- (9) Show projected dates for commencement of both projects and logging. If projected dates need to be changed at a later date, notification must be given to the STATE representative by supplemental plan or otherwise, prior to commencement of such operations.
- (10) The STATE representative will furnish extra copies of Exhibit A of the contract for your use in preparing the operations map. The map shall use the following legend and show:
 1. Landing locations, approximate setting boundaries, and probable sequence of logging the settings. Number the settings in sequence.
 2. Locations of spur roads planned for construction, other than required by the timber sale contract. Provide spur road specifications
 3. Locations of proposed tractor yarding roads. Show if and how marked on the ground.
 4. Locations of temporary stream crossings.
 5. List the sequence of performing project work.
 6. Location of rock sources - attach pit development plans.

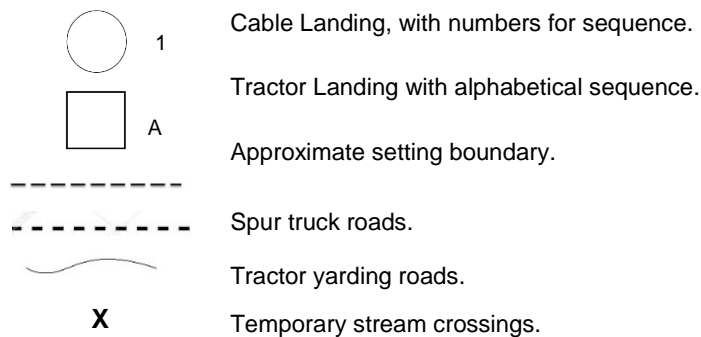

Oregon Department of Forestry

2600 State St Salem OR 97310

PART III: EXHIBITS

**EXHIBIT B
OPERATIONS PLAN**
Completion Timeline

Indicate on the appropriate timeline below, the dates by which you plan to complete the work as required under this contract. The purpose of this section is to develop a plan that will ensure you complete the work as required, and meet the interim completion date(s) and contract expiration date. This plan is incorporated and made a part of the contract. When, in the opinion of STATE, operations are not commencing in a manner that meets the intent of this plan, you may be placed in violation of contract and your operations suspended until an amended plan is submitted and approved by STATE.

Projects

Month/Year Date ____/____	Month/Year Date ____/____	Month/Year Date ____/____	Month/Year Date ____/____	Month/Year Date ____/____

Work Commences	25%	50%	75%	Projects Complete

Harvest & Other Requirements

Month/Year Date ____/____	Month/Year Date ____/____	Month/Year Date ____/____	Month/Year Date ____/____	Month/Year Date ____/____

Work Commences	25%	50%	75%	Sale Complete

The Federal Endangered Species Act (ESA) prohibits a person from taking any federally listed threatened or endangered species. Taking under the federal ESA may include alteration of habitat. STATE's approval of this plan does not certify that PURCHASER's operation under the plan is lawful under the federal ESA. As provided in the timber sale contract, PURCHASER's must comply with all applicable state, federal, and local laws.

PURCHASER's compliance with this plan is not in lieu of compliance with any federal requirements related to the federal Endangered Species Act.

APPROVED; Date: _____

 SUBMITTED BY:
PURCHASER

 STATE OF OREGON - DEPARTMENT OF
FORESTRY

Title _____

Title _____



Oregon Department of Forestry
EXHIBIT C - SAWMILL GRADE (WESTSIDE SCALE)
SCALING INSTRUCTIONS - LOCATION APPROVAL - BRAND INFORMATION
Western Lane - SOA

(1) ORIGINAL REGISTRATION ☐ Date _____
REVISION NUMBER 000 ☐ Date _____
CANCELLATION ☐ Date _____

(2) TO: _____
(Third Party Scaling Organization)

(3) FROM: Western Lane Phone (541) 935-2283
(State Forestry District)
Address: 87950 TERRITORIAL HWY
VENETA, OR 97487-0157

(4) PURCHASER: _____
Mailing Address: _____
Phone Number: _____

(5) MINIMUM SCALING SPECIFICATIONS	
SPECIES	MINIMUM NET VOLUME
Conifers	10
Hardwoods	10

*Apply minimum volume test to whole logs over 40' Westside

(6) WESTSIDE SCALE:
Use Region 6 actual taper rule. Logs over 40'.

(7) Weight Scale Sample ☐ YES ☒ NO

(8) APPROVED SCALING LOCATIONS (as shown on the ODF Approved Locations web-site)	Species	Yard	Truck	Weight

(9) **SALE NAME:** By Gally
COUNTY: Lane

(10) **STATE CONTRACT NUMBER:**
WL-341-2021-W00581-01

(11) **STATE BRAND REGISTRATION NUMBER:**

(12) **STATE BRAND INFORMATION:**

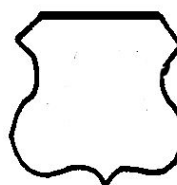

(13) **PAINT REQUIRED:** YES ☒
COLOR: Orange

(14) SPECIAL REQUESTS (Check applicable)	
PEELABLE CULL (all species).....	<input checked="" type="checkbox"/>
NO DEDUCTIONS ALLOWED FOR MECHANICAL DAMAGE	<input checked="" type="checkbox"/>
ADD-BACK VOLUME - Deductions due to delay...	<input checked="" type="checkbox"/>
OTHER :	

(15) **REMARKS**

Operator's Name (Optional inclusion by District): _____

(16) _____

Purchaser or Authorized Representative Date

State Forester Representative Date

State Forester Representative PRINT NAME

Notify the District within one hour when branding or painting is inadequate for quick identification, the receipts are missing, not correctly or completely filled out, and/or when logs presented for scaling are impossible to scale accurately.
General Distribution: TPSO, Approved Scaling Locations(s), Purchaser, Specific distribution instructions are outlined on the last page of this report: Instructions for Form



Oregon Department of Forestry
EXHIBIT C - SAWMILL GRADE
INSTRUCTIONS FOR FORM 343-307a (rev. 11/11)
Western Lane - SOA

- (1) Check appropriate box. REVISION NUMBER requires comments. CANCELLATION requires logging and hauling to be complete, recall branding hammers, date and sign where indicated, write diagonally across page "CANCEL", and send to TPSO.

(2)

Columbia River Log Scaling & Grading Bureau
P.O.Box 7002, Eugene, OR 97401
Phone: (541) 342-6007 Fax: (541) 342-2631
Email: services@crls.com

Mountain Western Log Scaling & Grading Bureau
P.O.Box 580, Roseburg, OR 97470
Phone: (541) 673-5571 Fax: (541) 672-6381
Email: info@southernoregonlogscaling.com

Northwest Log Scalpers Inc.
6137 NE 63rd St, Vancouver, WA, 98661
Phone: (360) 553-7212 ext. 4 Fax: (360) 553-7213
Email: info@nwlogscalpers.com

Pacific Rim Log Scaling Bureau, Inc.
8288 28th Court North East, Lacey, WA 98516
Phone: (360) 528-8710 Fax: (360) 528-8718
Email: office@prlsb.com

Yamhill Log Scaling & Grading Bureau
P.O.Box 709, Forest Grove, OR 97116
Phone: (503) 359-4474 Fax: (503) 359-4476
Email: yamhilllog@frontier.com

- (3) State District office, address and phone.
- (4) Enter Purchaser's business name, address, and phone number as it appears on the Contract.
- (5) Minimum Scaling Specifications.
- (6) Westside - Region 6 actual taper segment scale. Check Yes or No. Special Service Rules on file with TPSO. See: Segment Scaling and Grading of Long Logs - All Species - State Forestry Department Scaling Practices (Westside).
- (7) Weight Scale Sample - Check box if sale is to be a Weight Scale Sample. All specifics for handling, scaling and processing will be attached or explained in the Remarks section item (15).
- (8) Show scaling locations only applicable to TPSO. Location name should appear as it does on the ODF Approved Scaling Location web site: http://www.odf.state.or.us/DIVISIONS/management/asset_management/ScalingLocation.asp Locations with scaling and processing directions specific to their location should be on a separate form. Species should be identified if not capable of receiving "all" species. Check appropriate box for either: yard, truck scale, or weight. Refer to the web site listed above for the locations approval status.
- (9) Enter sale name and county.
- (10) Enter sale Contract number.
- (11) Enter Oregon's State Brand Registry Number (**REQUIRED**).
- (12) Show brand assigned to timber sale. One brand only. If more than one brand is assigned to the sale: (1) make a separate form for each brand and (2) on each form, explain and show other brand(s) in the Remarks section item (15).
- (13) Check yes for Paint Required and designate "Orange" for color. Non required removal volumes may sometimes require blue paint.
- (14) Special Requests. These are requests that will be applied to ODF timber sales. All boxes applicable to the timber sales designated in the Exhibit C form must be "marked". If "Other" is indicated, it must contain a description and any necessary comments.
- (15) Use this space to designate any weight conversion factors, per load volumes, weight scale sample instructions or any other explanations to clarify scaling, processing and/or mailing requirements. If additional scaling locations are approved, revise original or current form showing all (old and new) locations. Check REVISION box at top of form and explain under remarks. Route as indicated.
- (16) Require purchaser to sign and date completed form in addition to State Forester Representative, sign and print name on the form.

Salem Distribution Instructions: Original will be mailed to Salem after it is electronically scanned and placed in the Salem transfer drive <\\WPODFFILL01\\Transfer\\ScalingInstructions> or e-mailed directly to scaling@odf.state.or.us. Scaling Instructions for each brand should be scanned separately, for each approved TPSO.

Notify the District within one hour when branding or painting is inadequate for quick identification, the receipts are missing, not correctly or completely filled out, and/or when logs presented for scaling are impossible to scale accurately.

General Distribution: TPSO, Approved Scaling Locations(s), Purchaser, Specific distribution instructions are outlined on the last page of this report: Instructions for Form



Oregon Department of Forestry
EXHIBIT C - PULP SORT
PROCESSING INSTRUCTIONS - LOCATION APPROVAL
BRAND INFORMATION

Western Lane, SOA

(1) ORIGINAL REGISTRATION ☐ Date _____
REVISION NUMBER 000 ☐ Date _____
CANCELLATION _____

(9) **SALE NAME:** By Gally

COUNTY: Lane

STATE CONTRACT NUMBER:

WL-341-2021-W00581-01

(2)

(Approved Pulp Processing Facility)

(3) FROM: Western Lane Phone (541) 935-2283
(State Forestry District)

(11) STATE BRAND REGISTRATION NUMBER: _____

(12) STATE BRAND INFORMATION:

Address: 87950 TERRITORIAL HWY
VENETA, OR 97487-0157

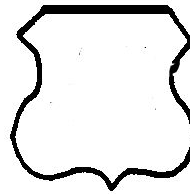

(4) PURCHASER: _____

(5) Scaling Bureau (TPSO) Processing Weight receipts:

Mailing Address: _____

Phone Number: _____

(13) **REMARKS:**

(6) **STATE Definition of Approved Pulp Sort:**

- Top portion of the tree (tops).
- All logs with a diameter (Big End) greater than 8 inches marked with blue paint.

Operator's Name (Optional inclusion by District):

(14) SIGNATURES:

(7) PULP FACILITY PROCESSING INSTRUCTIONS:

- Pulp loads shall be weighed in lieu of scaling.
- One Ton = 2000 lbs (Short Ton).
- Pulp loads shall have a yellow Log Load Receipt attached.
- Gross weight and truck tare weight for each load shall be machine printed on the weight receipt.
- Weigher shall sign the weight receipt.
- Weigher shall record the Log Load Receipt number on the weight receipt.
- Weigher shall attach the Weight receipt to the Log Load Receipt and mail them weekly to the TPSO processing the Weight receipt.

Purchaser or Authorized Representative _____ Date _____

State Forester Representative _____ Date _____

State Forester Representative PRINT NAME _____

(8) TPSO PROCESSING INSTRUCTIONS

- Submit data files daily (or each day of activity).
- Mail or deliver scale tickets weekly to ODF Headquarters in Salem.

Notify the District within one hour when branding is inadequate for quick identification, the logs are marked with orange paint, the receipts are missing, not correctly or completely filled out, and/or logs do not meet the specifications of the STATE definition of Approved Pulp Sort.

Distribution: ORIGINAL: Salem/ COPIES: TPSO, Approved Pulp Processing Location, Purchaser, District, Mgmt. Unit



Oregon Department of Forestry
EXHIBIT C - PULP SORT
Instructions for Form 343-307b

Western Lane, SOA

- (1) **Must Complete.** Check appropriate box. REVISION NUMBER requires comments in the Remarks Section (13). CANCELLATION requires logging and hauling to be complete, recall branding hammers, date and sign where indicated, write diagonally across page "CANCEL", and send to TPSO.
- (2) **Must Complete.** Approved Pulp Processing Facility. Write in as written in the Approved Log Delivery Location http://www.odf.state.or.us/DIVISIONS/management/asset_management/ScalingLocation.asp
- (3) **Must Complete.** State Forestry District and District Phone Number.
- (4) **Must Complete.** Purchaser's business name as it appears on the Contract.
- (5) **Must Complete.** Third Party Scaling Organization that will be processing the weight tickets, mailing address, and phone number.

Columbia River Log Scaling & Grading Bureau
P.O.Box 7002, Eugene, OR 97401
Phone: (541) 342-6007 Fax: (541) 342-2631
Email: services@crls.com

Pacific Rim Log Scaling Bureau, Inc.
8288 28th Court North East, Lacey, WA 98516
Phone: (360) 528-8710 Fax: (360) 528-8718
Email: office@prlsb.com

Mountain Western Log Scaling & Grading Bureau
P.O.Box 580, Roseburg, OR 97470
Phone: (541) 673-5571 Fax: (541) 672-6381
Email: info@southernoregonlogscaling.com

Yamhill Log Scaling & Grading Bureau
P.O.Box 709, Forest Grove, OR 97116
Phone: (503) 359-4474 Fax: (503) 359-4476
Email: yamhilllog@frontier.com

Northwest Log Scalers Inc.
6137 NE 63rd St, Vancouver, WA, 98661
Phone: (360) 553-7212 ext. 4 Fax: (360) 553-7213
Email: info@nwlogscalers.com

Must Complete. Big end log not to exceed 8 inches. Big end of log is not to exceed 2 inches greater than the minimum removal specifications in the contract. Example: Minimum removal specifications 6 inches and 20 board feet, then the Big end of log not to exceed 8 inches. When conifer and hardwood removal specifications are different, use the smaller removal diameter to determine this specification.

- (7) **Must Complete.** Enter sale name and county. If more than one county write in all the counties that the sale is located in.
- (8) **Must Complete.** Enter sale Contract number.
- (9) **Must Complete.** Enter Oregon's State Brand Registry Number **(REQUIRED)**.
- (10) **Must Complete.** Show brand assigned to timber sale. One brand only, if more than one brand is assigned to the sale: (1) make a separate form for each brand and (2) on each form, explain and show other brand(s) in the Remarks section Item(13).
- (11) Use this section to list any special instructions or the reason for any revisions in section item (1).
- (12) **Must Complete.** Purchaser required to sign and date completed form in addition to State Forester Representative, sign and print name on the form.

Salem Distribution Instructions: Original will be mailed to Salem after it is electronically scanned and placed in the Salem transfer drive \\WPODFILL01\Transfer\ScalingInstructions or e-mailed directly to scaling@odf.state.or.us. Scaling instructions for each brand should be scanned separately, for each approved TPSO.

**Distribution(See specific instructions on pg.2): ORIGINAL: Salem/ COPIES: TPSO, Approved Pulp Processing Location,
Purchaser, District, Mgmt. Unit**

EXHIBIT D
FOREST ROAD SPECIFICATIONS

Road	Subgrade Width	Surfaced Width	STATION TO STATION	POINT TO POINT	Drainage
Penn Tie Rd	16'	12'		A to B	Crowned
Spur 1	16'	12'		C to D	Crowned
Spur 1a	16'	12'	0+00 to 7+27		Outsloped
Spur 1b	16'	12'	0+00 to 4+55		Crowned

Surface width shall be increased to accommodate off-tracking on horizontal curves.

CLEARING. This work shall consist of clearing, removing, and disposing of all trees, Snags, Down Timber, brush, surface objects, and protruding obstructions within the clearing limits.

Where clearing limits have not been marked, the clearing limits shall extend 10 feet back of the top of the cut slope and 10 feet out from the toe of the fill slope, or as directed by STATE. The "Road Brushing Specifications" in Exhibit I shall apply. Clearing debris shall not be placed or permitted to remain in or under any road embankment sections. Clearing debris shall not be left lodged against standing trees.

All danger trees, leaners, and Snags outside the clearing limits which could fall and hit the road shall be felled.

GRUBBING. This work shall consist of the removal or digging out of stumps and protruding objects.

All stumps shall be completely removed within the limits of required grubbing. Stumps overhanging cut slopes shall be removed. Grubbing debris shall not be placed or permitted to remain in or under any road embankment sections. Grubbing debris shall not be left lodged against standing trees.

GRUBBING CLASSIFICATION.

New construction - from the top of the cut slope to the toe of the fill.

Improvements and reconstructions - 4 feet back from the shoulder of the subgrade or ditch, whichever is widest, or as marked in the field.

CLEARING AND GRUBBING DISPOSAL. Scatter in stable locations through openings in the timber outside of the cleared right-of-way, except areas where end-haul is required. In areas where end-haul is required, clearing and grubbing debris shall be fully contained and hauled to a designated waste area. Clearing and grubbing debris shall be left in a stable location, and not left lodged against standing trees.



State Timber Sale Contract
No. WL-341-2021- W00581-01
By Gally

EXHIBIT D
FOREST ROAD SPECIFICATIONS

EXCAVATION. Excavation and grading shall not be done when weather and/or ground conditions are such that damage will result to existing subgrade or cause excessive erosion.

Excavation shall conform to STATE-specified lines, grades, dimensions, and plans when provided.

Unless road plans show otherwise, all roads shall be on a balanced cross section, except when the slope is over 50 percent, the road shall be on full bench for the width specified.

Suitable excavated material shall be used for the formation of fills, shoulders, and drainage structure backfills. Embankment materials shall be free of woody debris, brush, muck, sod, frozen material, and other deleterious materials.

Sidecast includes any road generated excess excavation material which is not essential as part of the road prism, is not compacted, and is below the roadway. Sidecast shall not be placed where it will enter a stream course. Leaving sidecast below the road is only permissible if specifically allowed in "Full Bench and End Haul Requirements" in this Exhibit.

All fills shall be machine compacted according to the "Compaction and Processing Requirements" in this Exhibit.

ROAD WIDTH LIMITATIONS. PURCHASER shall obtain advance written approval from STATE to construct the road to a greater width than specified. Extra subgrade width shall be required for:

Fill Widening. Add to each fill shoulder 1 foot for fills 3 feet to 6 feet high; 2 feet for fills over 6 feet high.

Curve Widening. Widen the inside shoulder of all curves as specified in the plans or as follows: 400 divided by the radius of the curve equals the amount of extra width.

DRAINAGE

Subgrade. Subgrade shall be crowned, insloped, or outsloped at 4 to 6 percent as shown on the "Forest Road Specifications" table in this Exhibit or as specified by STATE.

Ditch. Construct "V shaped ditch 3 feet wide and to a depth of 1 foot below subgrade.

Ditchouts. Construct ditchouts to drain away from subgrade at locations marked in the field or as directed by STATE.

TURNOUTS. Increase roadbed width an additional 8 feet for both subgrade and surfacing. Length shall be at least 25 feet, or as staked on the ground, plus 25-foot approaches at each end.

Location: Intervisible but not greater than 750 feet apart and as marked in the field.

SLOPES

Solid Rock

Fractured Rock

Soil - side slopes 50% and over

Soil - side slopes less than 50%

Back Slopes

Vertical to $\frac{1}{4}$:1

$\frac{1}{4}$:1

$\frac{3}{4}$:1

1:1

Fill Slopes

$1\frac{1}{2}$:1

Top of cut slope shall be rounded were specified by STATE.



State Timber Sale Contract
No. WL-341-2021- W00581-01
By Gally

EXHIBIT D
FOREST ROAD SPECIFICATIONS

LANDINGS. Landings shall be constructed as posted in the field, no less than 50 feet wide and no more than 70 feet wide unless otherwise approved by STATE. Surface is to be outsloped or crowned for drainage with general grade no more than 3 percent. Surface as shown in the "Road Surfacing" table in this Exhibit.

TURNAROUNDS. Increase subgrade width an additional 20 feet for a length of 20 feet at locations marked in the field.

SEASONAL WINTERIZATION. All unsurfaced roads or unfinished subgrades shall be waterbarred in accordance with the specifications in Exhibit I, and blocked from vehicular traffic prior to October 31, annually and as directed by STATE.

GENERAL ROAD CONSTRUCTION/RECONSTRUCT INSTRUCTIONS:

- (1) Roadside Brushing. Conduct roadside brushing as specified in Exhibit I.
- (2) Timber Removal. Remove all trees within posted right-of-way, as specified in Section 2210, "Designated Timber."
- (3) Bank Slough Removal. Dig out all bank slough. Bank slough material shall not be pulled across existing surfacing rock, but shall be placed in nearby waste areas and uniformly sloped and compacted for drainage, as directed by STATE.
- (4) Drainage Ditches. Restore or construct ditch lines, including ditchouts, as directed by STATE. Clean out any plugged culvert inlets and outlets. Waste materials from drainage ditches and sediment basins shall not be pulled across existing surfacing rock, but shall be placed in nearby waste areas and uniformly sloped and compacted for drainage, as directed by STATE. Damaged culvert inlets and/or outlets shall be repaired by opening them with a hydraulic jack, or cutting off the culvert end to allow for free passage of water at peak flow levels.
- (5) Excavated Materials. Excavated materials shall be utilized for road construction and hauled in where necessary. Surplus excavation materials shall be hauled to the waste areas as marked in the field and/or designated on Exhibit A. Surplus excavated materials and waste materials shall be sloped and compacted for drainage. Fills shall be thoroughly compacted in accordance with this Exhibit.
- (6) Stream crossings and Cross Drains. Culverts shall be installed as directed by STATE and in accordance to Exhibit G. The Location of the culverts shall be marked by STATE. A STATE representative will mark the location after the completion of the subgrade. Rocking shall not occur until all culverts have been installed unless otherwise approved in writing by STATE. Each culvert shall be backfilled with some crushed rock, or provided extra surfacing rock allocated over the culvert on the running surface, or compact the soil with a tamping device. Operator shall provide adequate support around the culvert.
- (7) Subgrade Preparation and Application of Surfacing Rock.
 - (a) Complete culvert installations, drainage ditches, ditchouts, fill construction, and other specified work prior to the application of surfacing rock.
 - (b) Subgrade shall be crowned, insloped, or outsloped at 4 to 6 percent.
 - (c) Upon completion of above required work, apply, process, and compact surfacing rock in accordance with specifications in the "Compaction and Processing Requirements" in this Exhibit. Final road surface shall be crowned or outsloped at 4 to 6 percent.

The subgrade shall be approved by STATE prior to the application of rock.



State Timber Sale Contract
No. WL-341-2021- W00581-01
By Gally

EXHIBIT D
FOREST ROAD SPECIFICATIONS

SPECIFIC ROAD IMPROVEMENT INSTRUCTIONS

Penn Tie Rd as shown on Exhibit A:

- Point: A to B Grade and shape running surface and establish drainage. The operator shall maintain or re-establish drainage for the entire road based on road current grade and shape. Clearing ditches of debris, re-establishment of ditches where needed, cleaning out catch basins and unplugging or cleaning culverts along the road. Purchaser is required to maintain during the entirety of sale.
- Point A to B Conduct roadside brushing according to Exhibit H. Brush along bridge edges to provide clear view of approach and railings. Remove downed trees overhanging the cut bank. Only brush roads as shown in exhibit A.
- Point A Install new gate at the location shown in Exhibit A in accordance with Exhibit I. Place stumps and other material around edges as directed by STATE.
- Point E Construct a drafting pond. The pond shall be a minimum 15 feet wide by 10 feet deep, unless otherwise approved by STATE. The STATE envisions the operator excavating out the drafting pond on the outlet side of the cross drain and wasting the material adjacent to the pond either in a form of a berm around the pond or as a pile adjacent to. The excavated slopes shall be no steeper than 1:1.

Rocking Instructions:

- Point A to B None

Spur 1 as shown on Exhibit A:

- Point C to D Conduct standard maintenance. Grade and shape running surface and establish drainage. Spur 1 is crowned and the operator shall maintain or re-establish drainage for the entire road. Clearing ditches of debris, cleaning out catch basins and unplugging or cleaning culverts along the road.

Rocking Instructions:

- Point C to D None



EXHIBIT D
FOREST ROAD SPECIFICATIONS

SPECIFIC ROAD RECONSTRUCTION INSTRUCTIONS

Spur 1a as shown on Exhibit A:

0+00 to 7+27 Clear and grub. Clearing debris shall be piled on stable locations and in a manner to facilitate burning. The piles shall be conical in nature. There are larger stumps and big down woody debris that will need to be cleared and grubbed. Conduct roadside brushing according to Exhibit H.

Grade, shape, compact subgrade, and establish drainage for outsloped road reconstruction. The subgrade shall be outsloped 4 to 6 percent. Prepare the running surface for a lift of rock.

0+00 to 0+70 There is a drop off from the spur 1 road edge down to the old spur 1a road bed. Cut into the bank as needed to the left, and use that material to construct a ramp down that does not exceed 18%. Approximately 50 cubic yards needed.

0+00 Install Culvert with an 18"x40" ACSP pipe in accordance to Exhibit J.

5+47 Construct a turn out to the right of centerline. Clean up material that is sloughing off the cut bank to the left in the old road. Use it to construct the turnout if needed.

6+38 Construct an empty truck turn around to the right of centerline. Excavate into the cut bank left of centerline to gather material for turn around. Dig evenly across the cut bank when gathering material to mitigate a large hole. Excavate as needed to construct turn around.

6+92 As road narrows, excavate into cut bank to regain width as needed.

7+27 Construct a landing. Landing shall be a minimum of 70' by 70' and no greater than 100' by 100'.

Rocking Instructions:

0+00 to 7+27 Apply a compacted depth of 6" of 3"-0" base rock. The running surface shall be outsloped at 4 to 6 percent.

Apply a compacted depth of 3" of 1 ½"-0" surface rock. The running surface shall be outsloped at 4 to 6 percent.

5+47 Apply allocated turn out rock. 10 cubic yards provided.

6+38 Apply allocated turn around rock. 10 cubic yards provided.

7+27 Apply allocated landing rock. 40 cubic yards provided.



State Timber Sale Contract
No. WL-341-2021- W00581-01
By Gally

Page 6 of 6

EXHIBIT D
FOREST ROAD SPECIFICATIONS

SPECIFIC ROAD RECONSTRUCTION INSTRUCTIONS

Spur 1b as shown on Exhibit A:

0+00 to 4+55 Clear and grub. Clearing debris shall be piled on stable locations and in a manor to facilitate burning. The piles shall be conical in nature. Conduct roadside brushing according to Exhibit H.

Grade, shape, compact subgrade, and establish drainage for crowned road reconstruction. The subgrade shall be crowned 4 to 6 percent. Prepare the running surface for a lift of rock.

0+00 Construct a rolling dip ditch at the start of spur 1b as directed by STATE.

4+55 Construct a landing. Landing shall be a minimum of 70' by 70' and no greater than 100' by 100'.

Rocking Instructions:

0+00 to 4+55 Apply a compacted depth of 6" of 3"-0" base rock. The running surface shall be crowned at 4 to 6 percent.

Apply a compacted depth of 3" of 1 ½"-0" surface rock. The running surface shall be crowned at 4 to 6 percent.

4+55 Apply allocated landing rock. 40 cubic yards provided.



"Stewardship in Forestry"

State Timber Sale Contract
No. WL-341-2021- W00581-01
By Gally

Page 1 of 3

EXHIBIT E

ROAD	ROCK TYPE	ROCK SIZE	COMPACTED DEPTH	YDS ³ /STA	TOTAL STATIONS	STA. TO STA. POINT TO POINT		APPROX TOATAL YDS ³
Spur 1a	BASE	3"-0"	6"	33	7.27	0+00	7+27	240
Spur 1a	CAP	1 1/2"-0"	3"	17	7.27	0+00	7+27	120
Spur 1b	BASE	3"-0"	6"	33	4.55	0+00	4+55	150
Spur 1b	CAP	1 1/2"-0"	3"	17	4.55	0+00	4+55	80
LANDINGS								
ROAD		ROCK SIZE	COMPACTED DEPTH	YDS ³ /STA	STATIONS	STATION		APPROX TOATAL YDS ³
Spur 1a		Jaw Run	6"	40	1.00	7+27		40
Spur 1b		Jaw Run	6"	40	1.00	4+55		40
TRUCK TURN AROUND								
ROAD		ROCK SIZE	COMPACTED DEPTH	Yds ³ /Point	NO. OF TURN AROUNDS	STATION		APPROX TOATAL YDS ³
Spur 1a		Jaw Run	6"	10	2	5+47 and 6+48		20

Total Approximate Yds³ 1 1/2"-0" = **200**
 Total Approximate Yds³ 3"-0" = **390**
 Total Approximate Yds³ Jaw Run = **100**

Road shall be compacted, graded, shaped, and approved by STATE prior to rocking.
 Approximate yards assumes construction during ideal weather conditions.
 Only clean, uncontaminated crushed rock counts towards rock depth measurement.

Rock Totals	Pit Run	3"-0"	1 1/2"-0"	3/4" -0"	Jaw Run
LOOSE TRUCK Cu. Yds	0	390	200	0	100



State Timber Sale Contract
No. WL-341-2021- W00581-01
By Gally

Page 2 of 3

EXHIBIT E
ROCK ACCOUNTABILITY

PURCHASER shall obtain subgrade approval from STATE prior to rocking. Rocking shall be limited to periods when weather conditions are acceptable to STATE and when sediment will not enter streams. Additional surfacing needed because of construction season or construction practice is not included in the preceding ROAD SURFACING table, and shall be furnished at PURCHASER expense.

Rock accountability shall be determined by the following methods, as directed by STATE. STATE shall be given 24 hours' notice prior to rocking.

Depth Measurement. Rock shall be spread and compacted according to the depths specified in Exhibit D. Truck measure volumes are given, but shall not limit the amount of rock spread.

Depth shall be determined in the most compacted area of the surface cross section. The depth of compacted aggregates shall not vary more than 1 inch from the depth specified in the "Road Surfacing" table in Exhibit D. The average depth for each road segment shall be the specified depth or greater. If additional rock is required because of insufficient depth, the locations and volumes to be added shall be determined by STATE.

Load Records. Notify STATE before spreading the rock and maintain a record of all rock delivered for spreading. Make the record available for STATE inspection. A report listing the amount of rock delivered weekly. However, depth measurement shall be used to determine contract compliance.



State Timber Sale Contract
No. WL-341-2021- W00581-01
By Gally

EXHIBIT E
DURABLE CRUSHED ROCK SPECIFICATIONS

Grading Requirements

<u>For 3/4"-0"</u>	Passing	1" sieve	100%
	Passing	3/4" sieve	90-100%
	Passing	3/8" sieve	55-75%
	Passing	1/4" sieve	40-60%
	Passing	No. 10 sieve	20-40%
	Passing	No. 40 sieve	8-16%
<u>For 1½"-0"</u>	Passing	2" sieve	100%
	Passing	1½" sieve	90-100%
	Passing	3/4" sieve	60-90%
	Passing	1/4" sieve	30-50%
	Passing	No. 10 sieve	15-30%
	Passing	No. 40 sieve	7-15%
<u>For 3"-0"</u>	Passing	4" sieve	100%
	Passing	3" sieve	90-100%
	Passing	1½" sieve	60-90%
	Passing	3/4" sieve	40-60%
	Passing	1/4" sieve	20-40%
	Passing	No. 10 sieve	5-20%

JAW-RUN, PIT-RUN, and RIPRAP ROCK SPECIFICATIONS

<u>For Pit Run</u>	Passing	6" sieve	100%
	Passing	3" sieve	45-65%

Control of gradation shall be by visual inspection by STATE.



State Timber Sale Contract
No. WL-341-2021- W00581-01
By Gally

EXHIBIT F
COMPACTION AND PROCESSING REQUIREMENTS

Moisture Content: Compaction must take place when moisture content of the materials being compacted is favorable for effective compaction as determined by STATE.

Compaction Pass: A pass is defined as traveling a road section forward and then backward over that same section.

Crushed Rock. The rock shall be uniformly mixed and spread in layers on the approved roadbed. Each layer of crushed rock shall be moistened or dried to uniform moisture content suitable for maximum compaction and compacted in layers not to exceed 6 inches in depth. When more than 1 layer is required, each shall be shaped and compacted before the succeeding layer is placed. Any irregularities or depressions that develop during compaction of the top layer shall be corrected by loosening the material at these places and adding or removing material until the surface is smooth and uniform. Each layer shall be compacted with a minimum of 3 passes over the entire width and length of the road until the surface is smooth and hard and visible deformation ceases. Compaction shall be accomplished by using one or more of the approved equipment options listed below:

Rock shall be compacted and processed during the same project period it is spread, unless otherwise approved in writing by STATE.

Rock shall be crowned, outsloped, or insloped at 4 to 6 percent as specified in the "Forest Roads Specifications" table in Exhibit D and as directed by STATE.

ROAD SEGMENT	COMPACTION EQUIPMENT OPTIONS
All road segments requiring crushed rock.	(1) Vibratory Roller

COMPACTION EQUIPMENT OPTIONS

- (1) Vibratory Rollers. The drum shall have a smooth surface, a diameter not less than 48 inches, a width not less than 58 inches, and a turning radius of 15 feet or less. Vibration frequency shall be regulated in steps to 1400, 1500, and 1600 VPM, corresponding to engine speeds of 1575, 1690, and 1800 RPM. The centrifugal force developed shall be 7 tons at 1600 VPM. It shall be activated by a power unit of not less than 25 horsepower. The vibratory roller shall be self-propelled and operated at speeds ranging from 0.9 miles to 1.8 miles per hour, as directed by STATE.



EXHIBIT G
WATERBAR SPECIFICATIONS

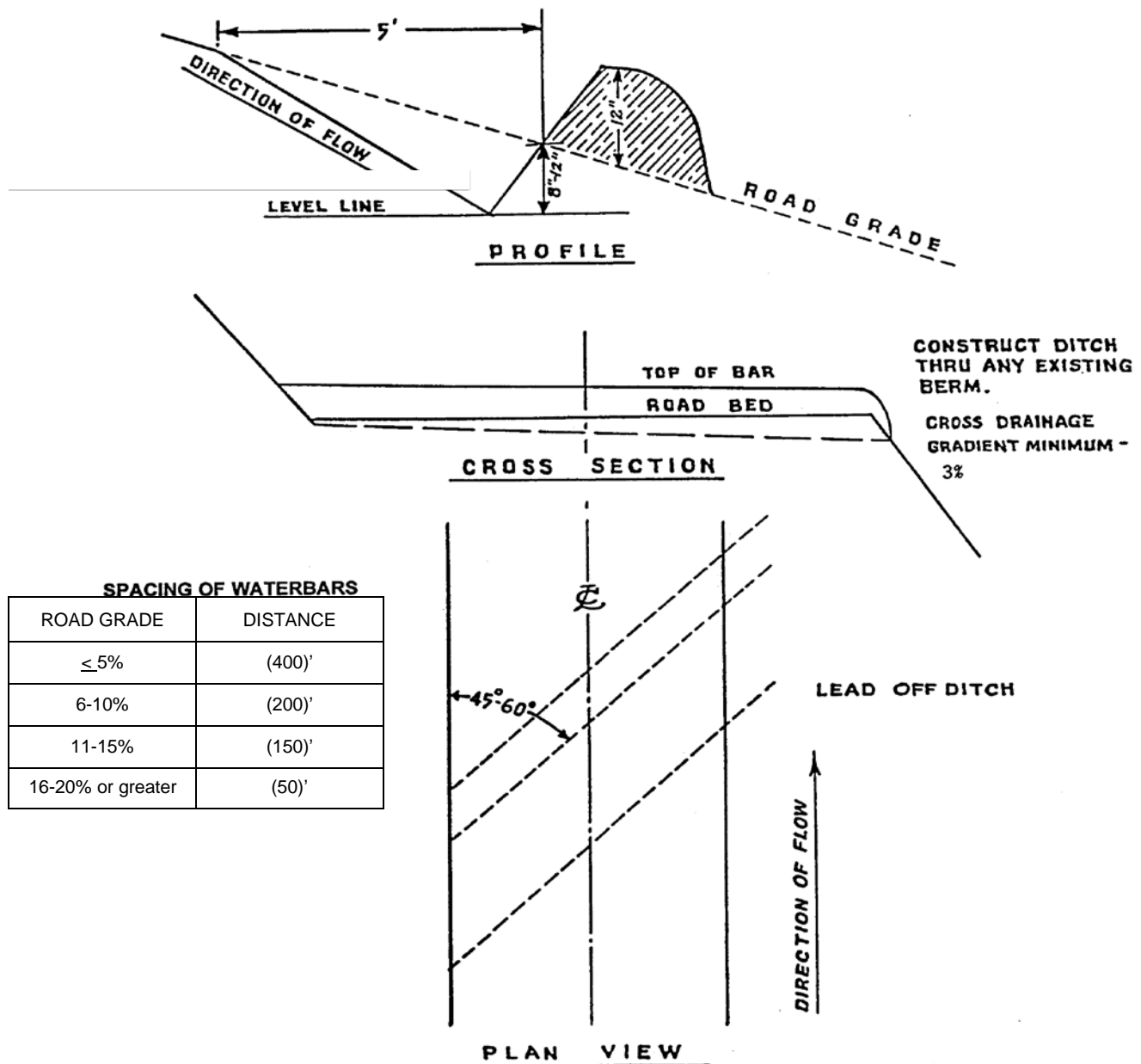

WATERBAR SPECIFICATIONS
FOR CROSS DITCHING #298



"Stewardship in Forestry"

State Timber Sale Contract
No. WL-341-2021- W00581-01
By Gally

Page 1 of 2

EXHIBIT H
ROAD BRUSHING SPECIFICATIONS

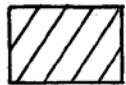

Clearing Limits

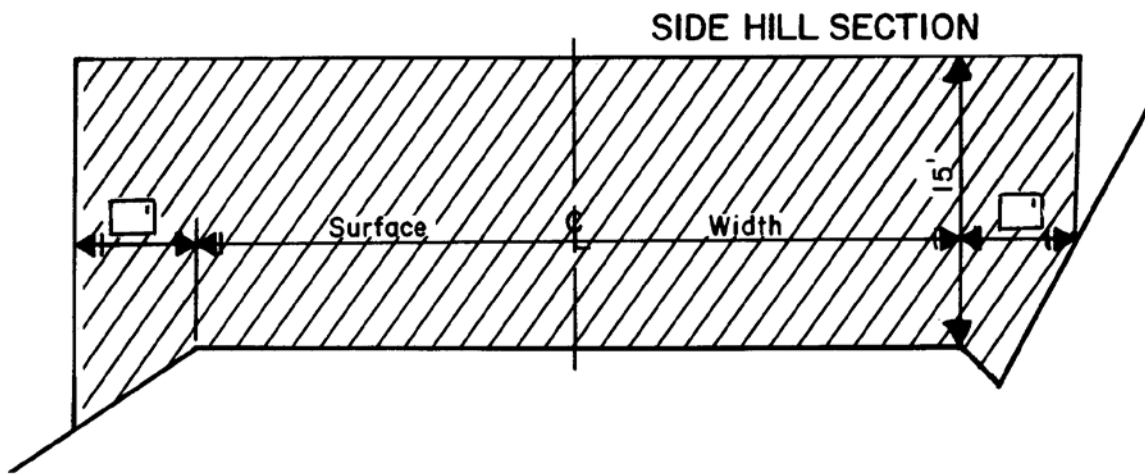



State Timber Sale Contract
No. WL-341-2021- W00581-01
By Gally

Page 2 of 2

EXHIBIT H
ROAD BRUSHING SPECIFICATIONS

REQUIREMENTS

The minimum height of clearing shall be 15 feet from the road surface, and the minimum width of clearing on the cut slope side of the road shall be 10 feet horizontal distance from the shoulder of the road and 10 feet horizontal on the down slope side from the road shoulder.

Brush and trees shall be cut to a maximum height of 6 inches above the ground surface or obstructions such as rocks or existing stumps.

Debris resulting from the brushing operation shall be removed from the roadway, cut slope, ditches, water courses, culvert inlets and outlets and sediment catching basins. Debris shall be mulched or scattered downslope from the road or placed in other stable locations. Large debris, 6 inches or larger in diameter, shall be mulched or cut into lengths 6 feet or less to facilitate rapid decay, unless otherwise approved by STATE.

Trees larger than 6 inches in diameter at stump height, located within clearing limits but outside of the ditch line or shoulder, shall not be cut down, but shall be limbed for road visibility. Planted or established conifers, located within brushing limits but outside of the ditch line or shoulder, shall not be cut down, but shall be limbed for road visibility unless otherwise directed by STATE.

Existing debris on the roadway, cut slope, ditch line, or catch basin shall be removed and treated. Debris shall be mulched or scattered downslope from the road or placed in other stable locations. Large non-merchantable debris, 6 inches or larger in diameter, shall be mulched or cut into lengths 6 feet or less to facilitate rapid decay, unless otherwise approved by STATE.

Merchantable blown down trees encountered shall be bucked in lengths as directed by STATE, and placed in locations acceptable to STATE, or pushed out of the road prism.

When spur roads to be brushed end with a Landing, the Landing is to be brushed as directed by STATE.

CULVERT DAMAGES. Culverts damaged, or any portion of a marker damaged from PURCHASER activities shall be assessed a damage fee.



State Timber Sale Contract
No. 341-2021- W00581-01
By Gally

EXHIBIT I
Gate Specifications

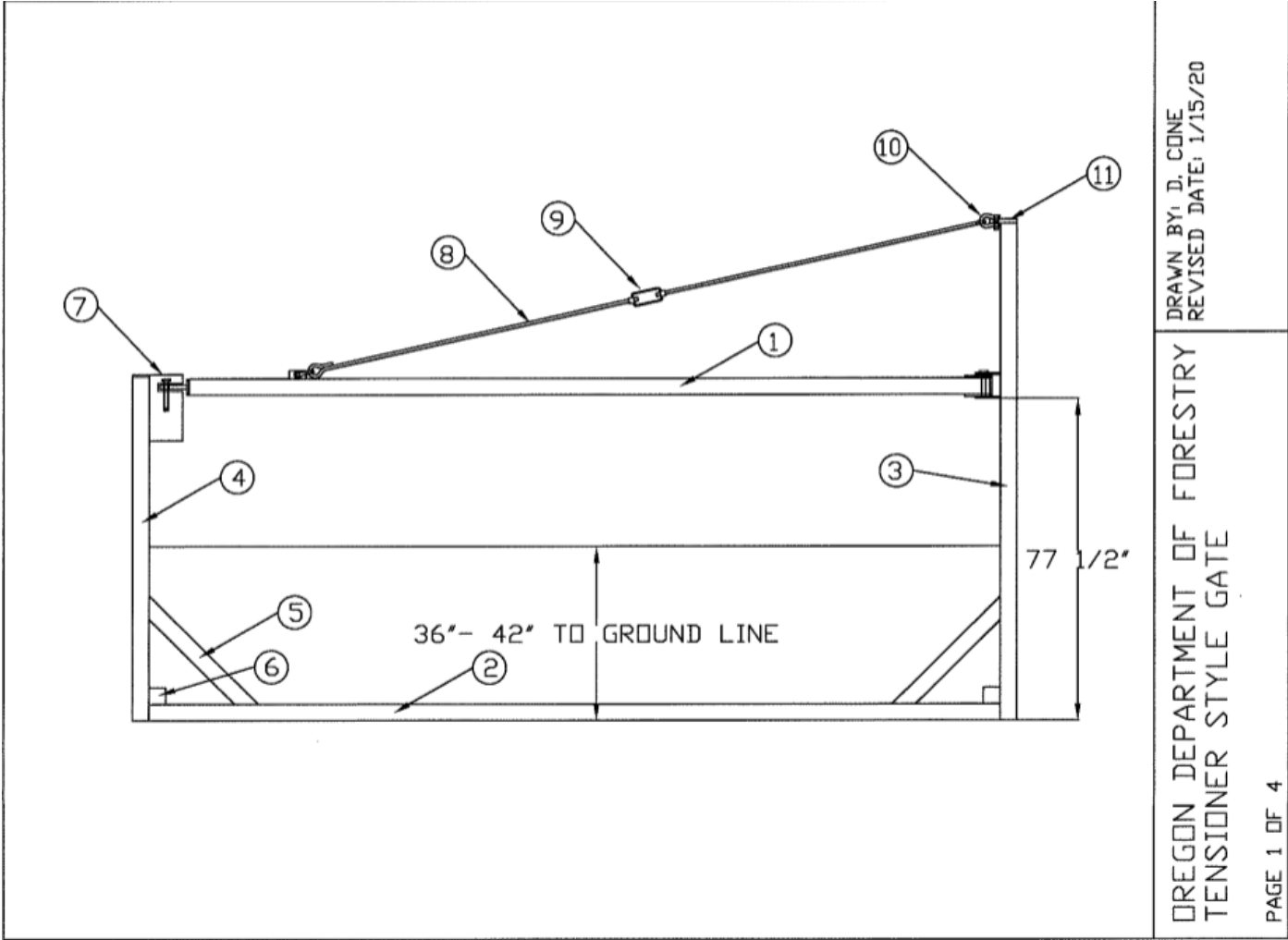
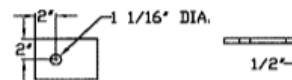
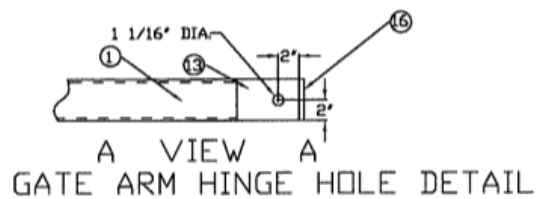
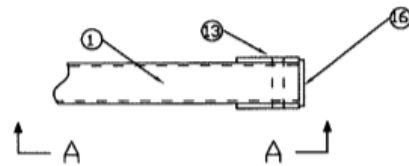
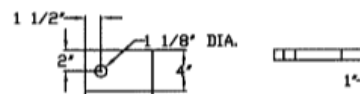



EXHIBIT I
Gate Specifications



ITEM 12 DETAIL



ITEM 11 DETAIL

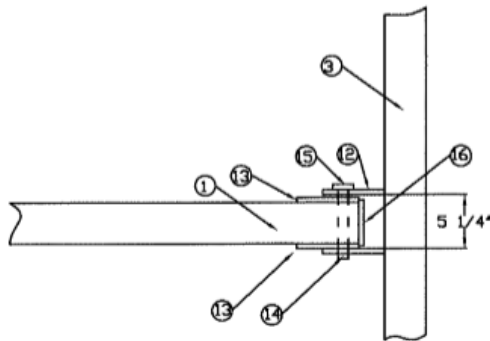

HINGE ASSEMBLY

WELD HINGE PIN (ITEMS 14 & 15) TO UPPER & LOWER HINGE PLATES (ITEM 13)

DRAWN BY: D. CONE
REVISED DATE: 1/15/20

OREGON DEPARTMENT OF FORESTRY
TENSIONER STYLE GATE



EXHIBIT I
Gate Specifications

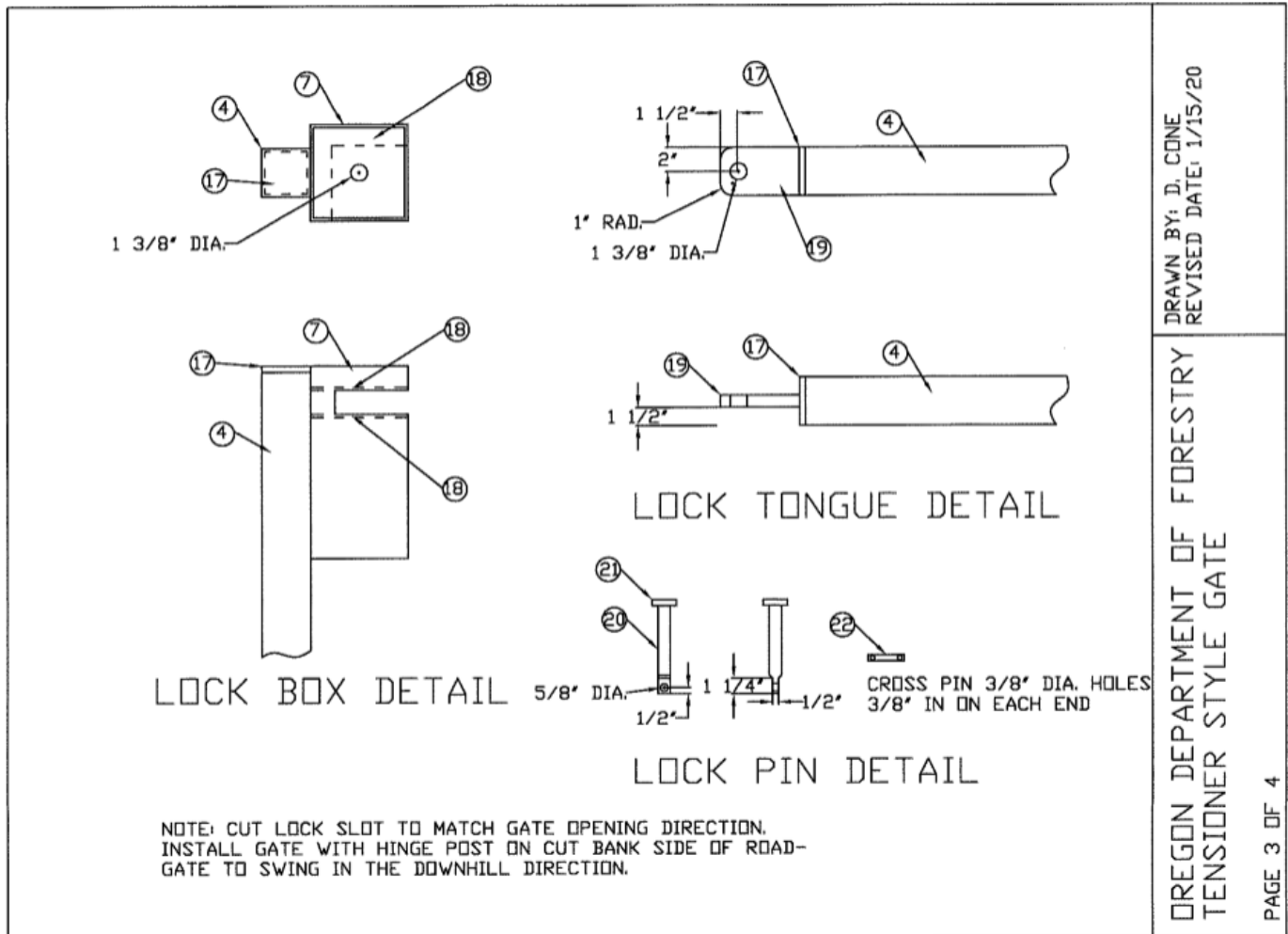

Lock box must accommodate 5 locks. Other Lock box designs that better accommodate 5 locks than the attached design will be accepted by STATE.



State Timber Sale Contract
No. 341-2021- W00581-01
By Gally

EXHIBIT I
Gate Specifications

MATERIALS LIST					
ITEM	QTY	MAT'L	DESCRIPTION	COMMENTS	
1	1	MS	4" X 1/2" SQ. TUBE X 16'	LENGTH FOR 16' GATE- VARY FOR LONGER GATE	
2	1	MS	4" X 1/2" SQ. TUBE X 17'	LENGTH FOR 16' GATE- VARY FOR LONGER GATE	
3	1	MS	4" X 1/2" SQ. TUBE X 10'		
4	1	MS	4" X 1/2" SQ. TUBE X 83"		
5	2	MS	4" X 1/2" SQ. TUBE X 37"	CUT ENDS AT 45°	
6	2	MS	4" X 1/2" SQ. TUBE X 6'		
7	1	MS	8" X 1/2" SQ. TUBE X 16"	CUT TONGUE SLOT TO MATCH GATE SWING	
8	2	MS	3/4" RND. BAR X 89"	WELD LOOP 1 END/THREAD FOR TURNBUCKLE 1 END	
9	1		3/4" X 9' TURNBUCKLE		
10	2		3/4" SCREW PIN ANCHOR SHACKLE	WELD PIN IN PLACE	
11	1	MS	4" X 6 1/2" X 1" PLATE		
12	2	MS	4" X 6" X 1/2" PLATE		
13	2	MS	4" X 6" X 1/2" PLATE		
14	1	MS	1" RND. BAR X 6 3/4"		
15	1	MS	2" X 2" X 1/2" PLATE		
16	1	MS	4" X 4 1/2" X 1/2" PLATE		
17	2	MS	4" X 4" X 1/2" PLATE		
18	2	MS	8" X 8" X 1/4" PLATE	1 3/8" DIA HOLE CENTERED/ROUND CORNERS TO FIT	
19	1	MS	6 1/2" X 4" X 1/2" PLATE		
20	1	MS	1" DIA. RND. BAR X 7 1/2"		
21	1	MS	2" X 2" X 1/2" PLATE		
22	1	MS	1/2" DIA. RND. BAR X 3'		

DRAWN BY: D. CONE
REVISED DATE: 1/15/20

OREGON DEPARTMENT OF FORESTRY
TENSIONER STYLE GATE

PAGE 4 OF 4

DRAWN BY: D. CONE
REVISED DATE: 1/15/20

OREGON DEPARTMENT OF FORESTRY
TENSIONER STYLE GATE



State Timber Sale Contract
No. 341-2021- W00581-01
By Gally

Page 1 of 2

EXHIBIT J
CULVERT SPECIFICATIONS

All culvert materials shall be furnished and installed by PURCHASER, unless otherwise specified in the Contract.

Culverts shall be constructed of corrugated aluminized (Type 2) steel.

Polyethylene culverts shall be double-walled and meet the requirements of AASHTO M-294-06, Type S, **or** ASTM F2648 Culvert.

Aluminized (Type 2) steel culverts shall meet the requirements of AASHTO M-36-03¹.

Culverts shall be located according to the alignment and grade as shown on the Plan and Profile, and/or as staked in the field, or as specified in special instructions.

The STATE Representative shall determine final culvert locations and stake the locations in the field prior to installation.

Cross drain culverts on road grades in excess of 3 percent shall be skewed at least 30 degrees from perpendicular to the road centerline, except that cross drain culverts at the low point of dips in roads shall not be skewed.

Cross drain culverts shall be installed at a slope steeper than the incoming ditch grade, but not less than 3 percent or greater than 10 percent.

The foundation and trench walls for all culverts shall be free from logs, stumps, limbs, stones, and other objects which would dent or damage the culvert. The culvert trench shall be excavated 3 culvert diameters wide to permit compaction and working on each side of the culvert. Tamping shall be done in 6-inch lifts, 1 culvert diameter each side of the culvert. Bedrock shall be excavated as required to provide a uniform foundation for the full length of the culvert.

Backfill shall consist of, crushed rock, or approved job-excavated soil free of stumps, limbs, rocks, or other objects which would damage the culvert. Additional surfacing rock shall be placed over the culvert to account for shrinkage and compaction during hauling.

Transporting of the culvert shall be done carefully. Dragging or allowing free fall from trucks or into trenches shall not be permitted.

Minimum height of cover over top of culvert to subgrade when road is to be rocked shall be as follows: 12" for culverts 18" to 36". Minimum vertical cover for other designs shall be as specified by STATE.

Lengths of individual culvert sections shall be not less than 10 feet, unless otherwise provided for in special instructions.

The ends of each culvert shall be free of logs and debris which would restrict the free flow of water.



State Timber Sale Contract
No. 341-2021- W00581-01
By Gally

EXHIBIT J
CULVERT SPECIFICATIONS

The intake ends of culverts in fills less than 3 feet to the top of the culvert shall be marked by driving steel posts within 6 inches of the downgrade side. Posts shall be painted with a rust-resistant paint and be a minimum of 5 feet long, with the spade driven 2 feet into the ground.

A manufacturer's certification that the product was manufactured, tested, and supplied in accordance with this specification shall be furnished to STATE upon request.

Following are the minimum standard gauges for steel culvert and coupling bands. Some culverts may require different gauges and may be found in the culvert listing.

<u>Steel Culvert</u>		<u>Thickness</u>		<u>Band Widths (")</u>		
<u>Dia.</u>	<u>Gauge</u>	<u>Uncoated</u>	<u>Coated</u>	<u>Band Gauges</u>	<u>Annular</u>	<u>Helical</u>
18-24	16	(0.0598")	(0.064")	16	12	12

DIAMETER / PIPE ARCH	LENGTH		MATERIAL	ROAD	STATION
(Inches)	(Feet)	Gauge			
18	40	16	Aluminized Steel	Spur 1a	0+00

Ditchouts will be utilized to provide ditch relief or as approved or directed by the STATE.

ACSP = Aluminized, CPP = Polyethylene, GCSP = Galvanized

Culvert Length shown are not the exact lengths. The length may be less or greater based on site conditions. Operator shall install the appropriate length of culvert to meet the requirements in this Exhibit as stated above and as directed by STATE.

OREGON DEPARTMENT OF FORESTRY
Western Lane District

Written Plan

By Gally Timber Sale
341-2021-W00581-01

Portions of Section 22, T18S, R7W, W.M., Lane County

Potential Protected Resource: Unsurveyed Suitable Marbled Murrelet Habitat.

Activity: Tailhold within potential suitable habitat buffer (330 feet)

Project Measures:

No trees will be removed within 330 feet of suitable habitat

When within 330 feet of suitable habitat

- Sound stumps will be favored as a first choice were safe to do so.
- Notching of the trees to prevent cable slippage will be limited to less than 1/3 the circumference of the tree.
- An ODF Biologist or a designee familiar with murrelet habitat and biology will inspect and approve tailhold trees before each is used. Lead time of at least two weeks for all reviews or meeting with ODF representatives is required.
- The use of chainsaws to notch trees for tailholds is restricted within 330 feet of suitable habitat between April 1st to September 15th. Chainsaw use shall not be allowed from April 1st to September 15th within the Chainsaw Restricted Area, as shown on Exhibit A. Furthermore, daily timing restrictions shall be in effect from August 6th to September 15th within the Chainsaw Restricted Area during which chainsaw use may be allowed from no earlier than two hours after sunrise until no later than two hours before sunset.
- The following trees shall not be selected for tailholds:
 - Trees with potential nest platforms or immediately surrounding trees that provide cover to potential nest platforms.
 - Trees that contain murrelet nests.
 - Trees that are in a location that – when the skyline is lifted – potential suitable marbled murrelet platforms on other trees will be damaged by the lifted skyline. For example, this usually occurs when tailhold trees are located within the interior of a patch of potential marbled murrelet habitat trees.

Prepared By: Ross Huffman
Natural Resources Specialist

Date: October 29, 2020

OREGON DEPARTMENT OF FORESTRY
Western Lane District

Written Plan

By Gally Timber Sale
341-2021-W00581-01

Portions of Section 22, T18S, R7W, W.M., Lane County

Protected Waters: Small Type F (Gall Creek)

Activity: Cable yarding within 100 feet of a small Type F stream for approximately 2,000 feet (Gall Creek).

Protection Measures:

Cable Yarding:

- No cutting will take place within approximately 100 feet of the stream (either side) except for any cable corridors that may be needed or for safety purposes.
- Any tree requiring to be felled for either corridors or safety reasons that is within the stream RMA (beyond the Timber Sale Boundary signs) will be felled away from the stream if safe to do so and left where they fall.
- Corridors through the RMA, if necessary, will be at least 100 feet apart (within the RMA).
- All lines will be re-spoiled and then restrung for each new corridor.

Prepared By: Ross Huffman
Natural Resource Specialist

Date: October 29, 2020