

Legend

- ⊙ Landing
- X Project Point
- Gate
- Reconstruction
- Roads to be Brushed
- Federal & State Highway
- Surfaced road
- ++++ Railroad
- Fish
- Nonfish
- Unknown
- Timber Sale
- ODF Ownership

EXHIBIT A 1 of 2

OF TIMBER SALE CONTRACT NO. 341-2021-W00571-01
BY GALLY
SECTION 22, T18S, R7W, W.M.
LANE COUNTY, OREGON

0 0.25 0.5 1 1.5 Miles

This product is for informational use
and may not have been prepared
for or be suitable for legal, engineering
or surveying purposes. Users of this information should
review or consult the primary data and information
sources to ascertain the usability of this information.

Net Acres: 49



"STEWARDSHIP IN FORESTRY"

1 inch = 2,500 feet

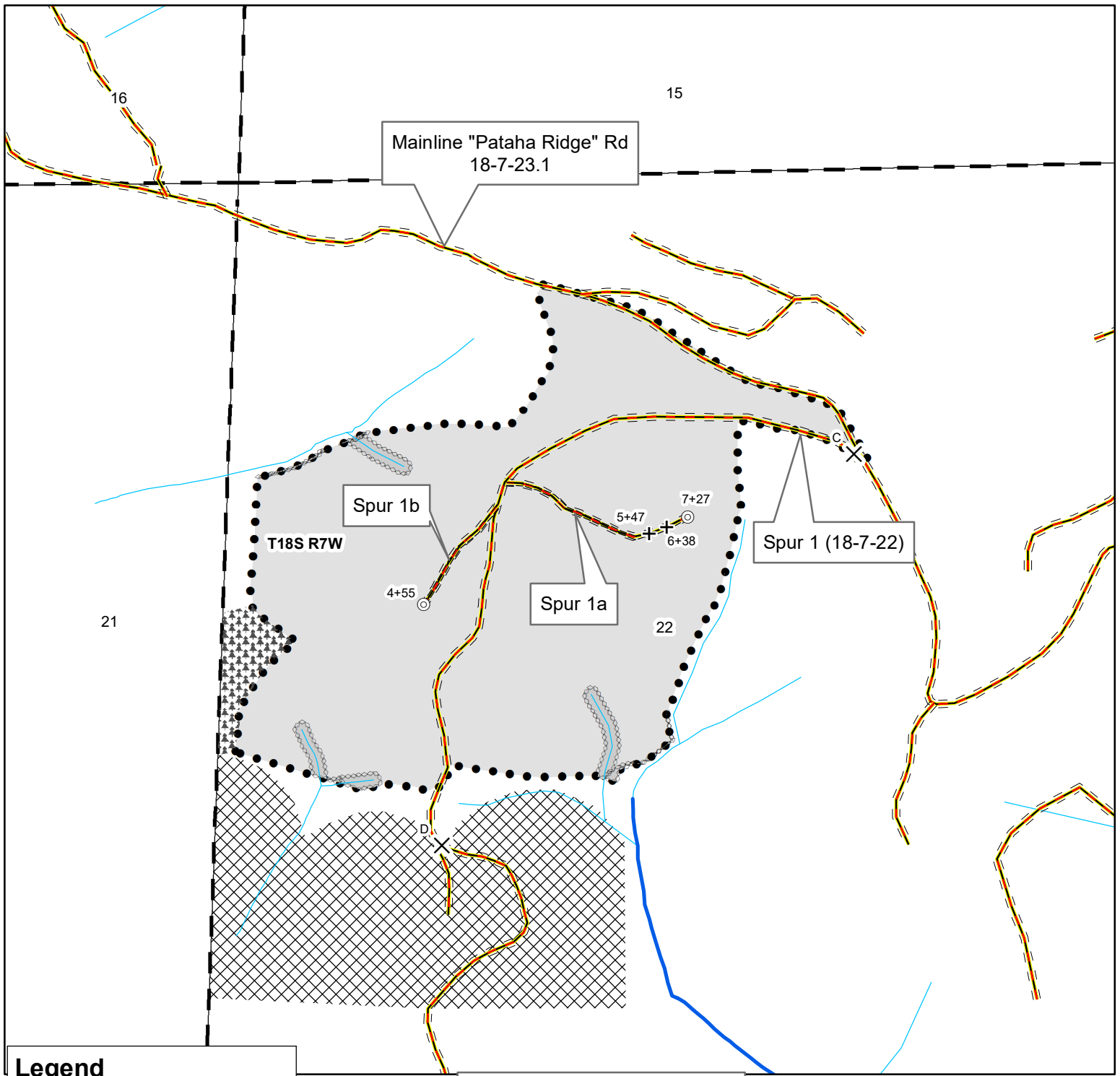

Legend

- ⊙ Landing
- × Project Point
- + Station
- ===== Reconstruction
- Fish
- Nonfish
- ▤ Chainsaw Restricted Area
- ▦ Tree Leave Area
- ▨ Stream Buffer
- Timber Sale
- ODF Ownership

EXHIBIT A 2 of 2

OF TIMBER SALE CONTRACT NO. 341-2021-W00571-01
BY GALLY
SECTION 22, T18S, R7W, W.M.
LANE COUNTY, OREGON

0 250 500 1,000 1,500 Feet

This product is for informational use
and may not have been prepared
for or be suitable for legal, engineering
or surveying purposes. Users of this information should
review or consult the primary data and information
sources to ascertain the usability of this information.



"STEWARDSHIP IN FORESTRY"

Net Acres: 49

1 inch = 500 feet

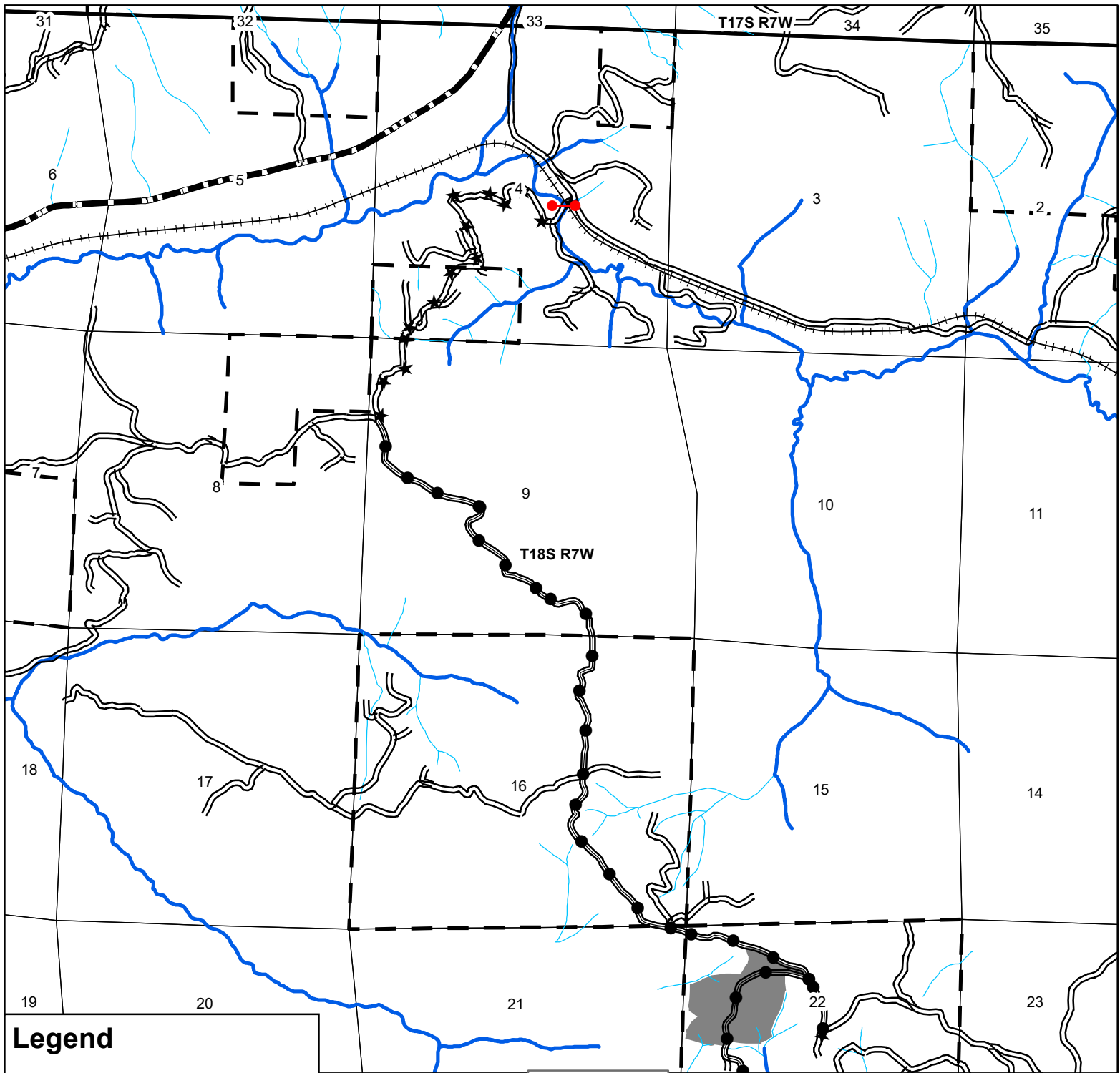

Legend

- Gate
- Purchaser Maintained
- BLM Maintained
- Federal & State Highway
- Surfaced road
- Railroad

Streams

- Fish
- Nonfish
- Timber Sale

Vicinity

OF TIMBER SALE CONTRACT NO. 341-2021-W00571-01
BY GALLY
SECTION 22, T18S, R7W, W.M.
LANE COUNTY, OREGON

0 0.25 0.5 1 1.5 Miles

This product is for informational use
and may not have been prepared
for or be suitable for legal, engineering
or surveying purposes. Users of this information should
review or consult the primary data and information
sources to ascertain the usability of this information.



Net Acres: 49



"STEWARDSHIP IN FORESTRY"

1 inch = 2,500 feet