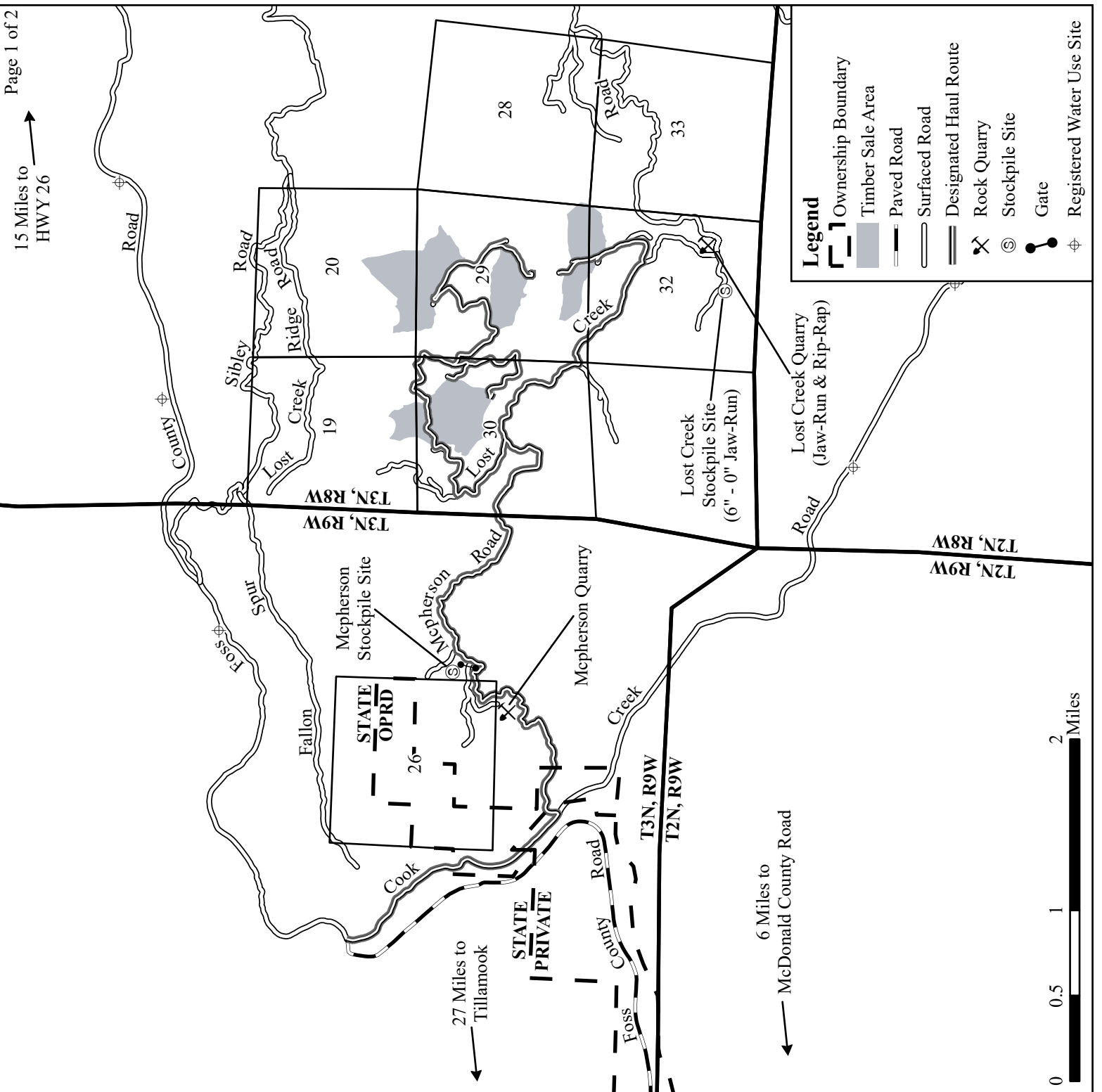

EXHIBIT "A"
VICINITY MAP
OF TIMBER SALE CONTRACT
NO. TL-341-2025-W01039-01
LOST CREEK SOUTH
PORTIONS OF SECTIONS
19, 20, 28, 29, 30, 32, & 33
OF T3N, R8W, W.M.,
TILLAMOOK COUNTY, OREGON



Legend

- Ownership Boundary
- Timber Sale Area
- Paved Road
- Surfaced Road
- Designated Haul Route
- Rock Quarry
- Stockpile Site
- Gate
- Registered Water Use Site

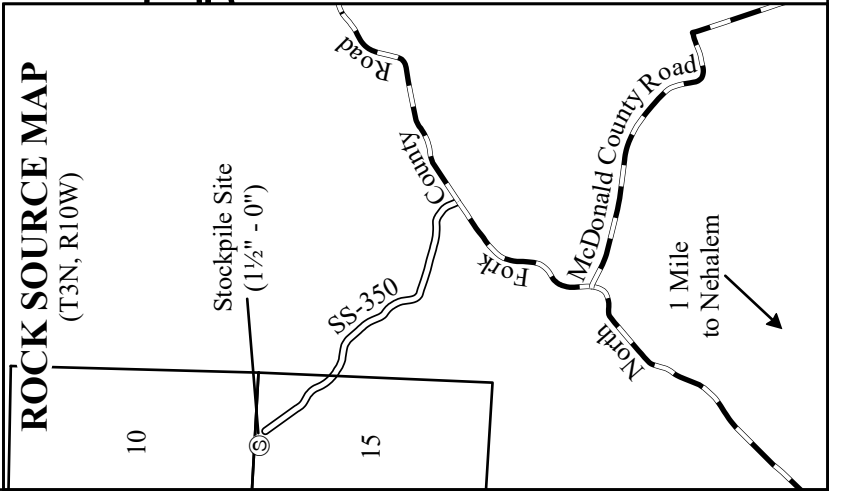
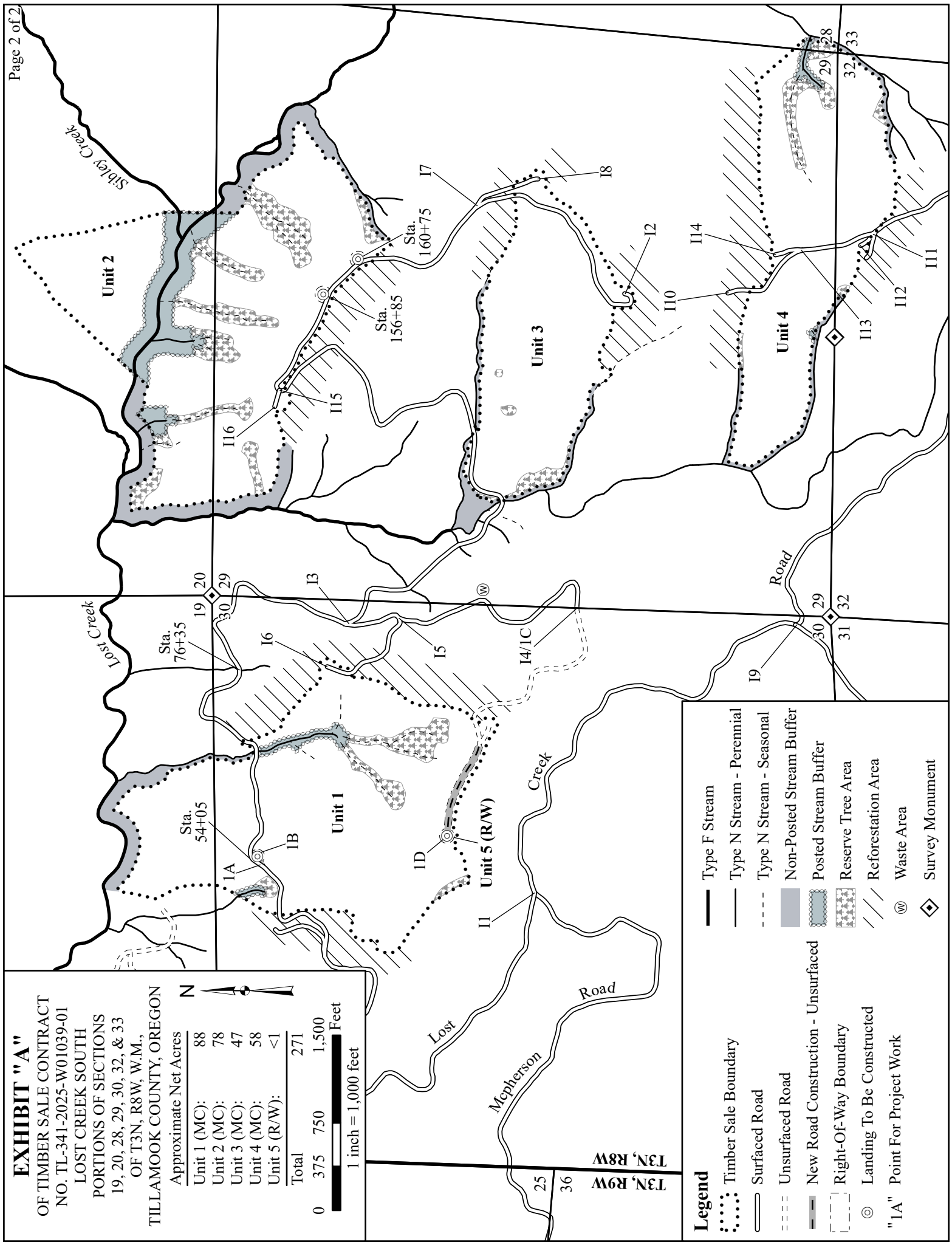

EXHIBIT "A"
 OF TIMBER SALE CONTRACT
 NO. TL-341-2025-W01039-01
 LOST CREEK SOUTH
 PORTIONS OF SECTIONS
 19, 20, 28, 29, 30, 32, & 33
 OF T3N, R8W, W.M.,
 TILLAMOOK COUNTY, OREGON

Approximate Net Acres	
Unit 1 (MC):	88
Unit 2 (MC):	78
Unit 3 (MC):	47
Unit 4 (MC):	58
Unit 5 (R/W):	<1
Total	271



Legend

- Timber Sale Boundary
- Surfaced Road
- ==== Unsurfaced Road
- New Road Construction - Unsurfaced
- - - Right-Of-Way Boundary
- ⊙ Landing To Be Constructed
- "IA" Point For Project Work
- Type F Stream
- Type N Stream - Perennial
- - - Type N Stream - Seasonal
- █ Non-Posted Stream Buffer
- ▨ Posted Stream Buffer
- ▩ Reserve Tree Area
- ▧ Reforestation Area
- ⊗ Waste Area
- ◇ Survey Monument