



**Oregon Department of Forestry**

2600 State St Salem OR 97310

PART III: EXHIBITS

**EXHIBIT B**

**TIMBER SALE OPERATIONS PLAN**

(See page 2 for instructions)

Date Received by State: \_\_\_\_\_

(5) State Brand Information ( Complete)

(1) Contract Number: SW-341-2025-GF8923-01

(2) Sale Name: Chuckee

(3) Contract Expiration Date: 10/31/2026

(4) Purchaser Name: \_\_\_\_\_

(6) State Representatives:

<u>Name</u>	<u>Circle One</u>	<u>Phone No.</u>	<u>Cell No.</u>	<u>Alt Phone</u>
	Logging Projects All			
	Logging Projects All			
	Logging Projects All			
	Logging Projects All			

(7) Purchaser Representatives:

<u>Name</u>	<u>Circle One</u>	<u>Phone No.</u>	<u>Cell No.</u>	<u>Alt Phone</u>
	Logging Projects All			
	Logging Projects All			
	Logging Projects All			
	Logging Projects All			
	Logging Projects All			
	Logging Projects All			
	Logging Projects All			

(8) Name of Subcontractors and Start Dates:

<u>Project No.</u>	<u>Subcontractor Name.</u>	<u>Start Date</u>	<u>Completion Date</u>	<u>Cell No.</u>	<u>Alt Phone</u>

	<u>Subcontractor Name.</u>	<u>Start Date</u>	<u>Cell No.</u>	<u>Alt Phone</u>
FELLING				
YARDING				

(9) Comments:

---



---



---

(10) Operations Map: Attach a copy of timber sale Exhibit A or other suitable map which plainly shows the items listed on the instruction sheet.



# Oregon Department of Forestry

2600 State St Salem OR 97310

PART III: EXHIBITS

## EXHIBIT B

### INSTRUCTION SHEET FOR OPERATIONS PLAN

#### SUBMIT ONE COPY OF PLAN STATE

Operations shall be limited to the work shown in the plan until a revised plan or supplemental plan is submitted covering additional work. Compliance with this plan is not in lieu of compliance with any federal requirements related to the federal Endangered Species Act including without limitation PURCHASER'S independent obligation to avoid take of a T&E species and PURCHASER'S obligation to comply with terms and conditions of any incidental take Permit(s) that include required minimization and mitigation measures in any applicable Habitat Conservation Plan. If STATE has prepared a required Forest Practices Act (FPA) "Written Plan" for operations, PURCHASER shall comply with all provisions of the Written Plan.

#### Explanation of Item No.(from Page 1)

- (5) All sales require you to use a brand furnished by STATE. If the State brand has not been assigned when the plan is submitted, it will be furnished and assigned later. Complete drawing. If more than one brand is assigned to the sale, complete both drawings.
- (6) The contract requires you to have a designated representative available on the sale area or work location who is authorized to receive in your behalf any notice or instruction given by STATE and to take action in regard to performance under the contract. If logging and project work is widely separated, a representative is required for each.
- (7) The STATE representative will be designated when your plan is approved and is the person who will inspect and issue instructions regarding performance.
- (8) Show names of subcontractors to be used for any or all phases of the operations. If subcontractors are not Known, or are changed later, give notification to the STATE representative prior to commencement of work by subcontractor.
- (9) Show projected dates for commencement of both projects and logging. If projected dates need to be changed at a later date, notification must be given to the STATE representative by supplemental plan or otherwise, prior to commencement of such operations.
- (10) The STATE representative will furnish extra copies of Exhibit A of the contract for your use in preparing the operations map. The map shall use the following legend and show:
  1. Landing locations, approximate setting boundaries, and probable sequence of logging the settings. Number the settings in sequence.
  2. Locations of spur roads planned for construction, other than required by the timber sale contract. Provide spur road specifications
  3. Locations of proposed tractor yarding roads. Show if and how marked on the ground.
  4. Locations of temporary stream crossings.
  5. List the sequence of performing project work.
  6. Location of rock sources - attach pit development plans.

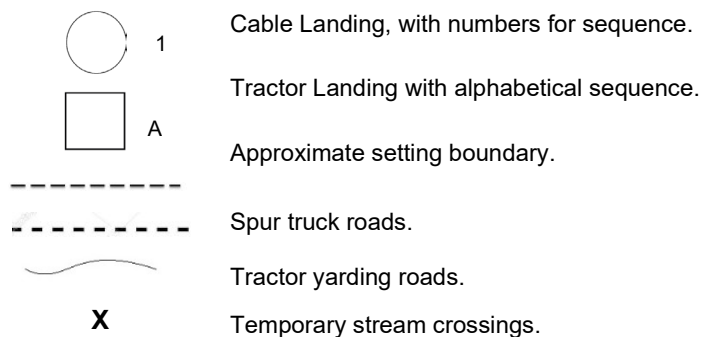



**Oregon Department of Forestry**  
**2600 State St Salem OR 97310**  
**PART III: EXHIBITS**  
**EXHIBIT B**  
**OPERATIONS PLAN**

### Completion Timeline

Indicate on the appropriate timeline below, the dates by which you plan to complete the work as required under this contract. The purpose of this section is to develop a plan that will ensure you complete the work as required, and meet the interim completion date(s) and contract expiration date. This plan is incorporated and made a part of the contract. When, in the opinion of STATE, operations are not commencing in a manner that meets the intent of this plan, you may be placed in violation of contract and your operations suspended until an amended plan is submitted and approved by STATE.

#### Projects

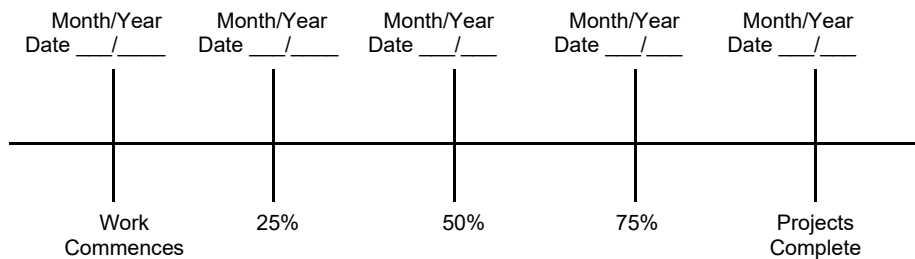

#### Harvest & Other Requirements

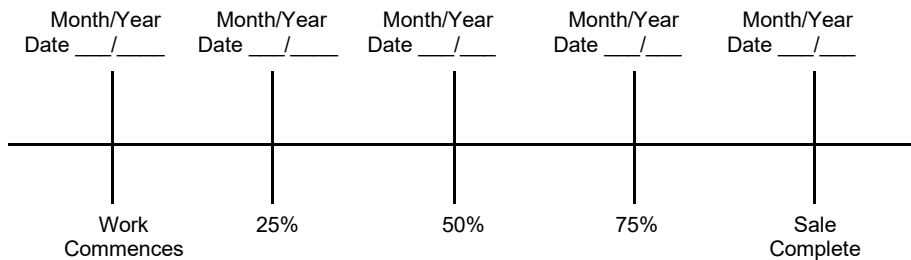

The Federal Endangered Species Act (ESA) prohibits a person from taking any federally listed threatened or endangered species. Taking under the federal ESA may include alteration of habitat. STATE's approval of this plan does not certify that PURCHASER's operation under the plan is lawful under the federal ESA or that the plan is consistent with the terms and conditions of any applicable incidental take Permit(s) including any required minimization and mitigation measures proposed in the applicable Habitat Conservation Plan. As provided in the timber sale contract, PURCHASER's must comply with all applicable state, federal, and local laws, including without limitation any Permit(s) issued thereunder.

PURCHASER's compliance with this plan is not in lieu of compliance with any federal requirements related to the federal Endangered Species Act.

APPROVED; Date: \_\_\_\_\_

SUBMITTED BY:  
PURCHASER

STATE OF OREGON - DEPARTMENT OF  
FORESTRY

\_\_\_\_\_  
Title \_\_\_\_\_

\_\_\_\_\_  
Title \_\_\_\_\_



**Oregon Department of Forestry**  
**EXHIBIT C - SAWMILL GRADE (WESTSIDE SCALE)**  
**SCALING INSTRUCTIONS - LOCATION APPROVAL - BRAND INFORMATION**  
**Southwest Oregon - SOA**

(1) ORIGINAL REGISTRATION ☐ Date \_\_\_\_\_  
REVISION NUMBER 000 ☐ Date \_\_\_\_\_  
CANCELLATION ☐ Date \_\_\_\_\_

(2) TO: \_\_\_\_\_  
(Third Party Scaling Organization)

(3) FROM: Southwest Phone (541) 474-3152  
Oregon  
(State Forestry District)  
Address: 5375 MONUMENT DR.  
GRANT PASS, OR 97526

(4) PURCHASER: \_\_\_\_\_  
Mailing Address: \_\_\_\_\_  
Phone Number: \_\_\_\_\_

(5) MINIMUM SCALING SPECIFICATIONS	
SPECIES	MINIMUM NET VOLUME
Conifers	10
Hardwoods	10

\*Apply minimum volume test to whole logs over 40' Westside

(6) WESTSIDE SCALE:  
Use Region 6 actual taper rule. Logs over 40'.

(7) Weight Scale Sample ☐ YES ☒ NO

(8) APPROVED SCALING LOCATIONS (as shown on the ODF Approved Locations web-site )	Species	Yard	Truck	Weight

(9) SALE NAME: Chuckee  
COUNTY: Lane

(10) STATE CONTRACT NUMBER:  
SW-341-2025-GF8923-01

(11) STATE BRAND REGISTRATION NUMBER:  
\_\_\_\_\_

(12) STATE BRAND INFORMATION:



(13) PAINT REQUIRED: YES ☒  
COLOR: Orange

(14) SPECIAL REQUESTS (Check applicable)
PEELABLE CULL (all species)..... <input checked="" type="checkbox"/>
<b>NO DEDUCTIONS ALLOWED FOR MECHANICAL DAMAGE</b> ..... <input checked="" type="checkbox"/>
ADD-BACK VOLUME - Deductions due to delay... <input checked="" type="checkbox"/>
OTHER :

(15) REMARKS:  
"Mule Trains"  
1. Loads are required to have load tickets for each set of bunks.  
2. If truck and pup are to be weighed, weigh and process separately for gross and tare weights.

Operator's Name (Optional inclusion by District): \_\_\_\_\_

(16) SIGNATURES:

\_\_\_\_\_  
Purchaser or Authorized Representative Date

\_\_\_\_\_  
State Forester Representative Date

\_\_\_\_\_  
State Forester Representative PRINT NAME



**Oregon Department of Forestry**  
**EXHIBIT C - SAWMILL GRADE**  
**INSTRUCTIONS FOR EXHIBIT C**  
**Southwest Oregon - SOA**

- (1) Check appropriate box. REVISION NUMBER requires comments. CANCELLATION requires logging and hauling to be complete, recall branding hammers.

- (2) Designate Third Party Scaling Organization (TPSO).

Columbia River Log Scaling & Grading Bureau  
P.O.Box 7002, Eugene, OR 97401  
Phone: (541) 342-6007 Fax: (541) 342-2631  
Email: [services@crls.com](mailto:services@crls.com)

Mountain Western Log Scaling & Grading Bureau  
2560 NW Medical Park Drive, OR 97471  
Phone: (541) 673-5571 Fax: (541) 672-6381  
Email: [info@mwlsqb.com](mailto:info@mwlsqb.com)

Northwest Log Scalpers Inc.  
6137 NE 63rd St, Vancouver, WA, 98661  
Phone: (360) 553-7212 ext. 4 Fax: (360) 553-7213  
Email: [info@nwlogscalpers.com](mailto:info@nwlogscalpers.com)

Pacific Rim Log Scaling Bureau, Inc.  
8288 28th Court North East, Lacey, WA 98516  
Phone: (360) 528-8710 Fax: (360) 528-8718  
Email: [office@prlsb.com](mailto:office@prlsb.com)

Yamhill Log Scaling & Grading Bureau  
P.O.Box 709, Forest Grove, OR 97116  
Phone: (503) 359-4474 Fax: (503) 359-4476  
Email: [yamhilllog@frontier.com](mailto:yamhilllog@frontier.com)

- (3) State District office, address and phone.
- (4) Enter Purchaser's business name, address, and phone number as it appears on the Contract.
- (5) Minimum Scaling Specifications.
- (6) Westside - Region 6 actual taper segment scale. Check Yes or No. Special Service Rules on file with TPSO. See: Segment Scaling and Grading of Long Logs - All Species - State Forestry Department Scaling Practices (Westside).
- (7) Weight Scale Sample - Check box if sale is to be a Weight Scale Sample. All specifics for handling, scaling and processing will be attached or explained in the Remarks section item (15).
- (8) Show scaling locations only applicable to TPSO. Location name should appear as it does on the ODF Approved Scaling Location web site: [https://apps.odf.oregon.gov/Divisions/management/asset\\_management/scalinglocation.asp](https://apps.odf.oregon.gov/Divisions/management/asset_management/scalinglocation.asp) Locations with scaling and processing directions specific to their location should be on a separate form. Species should be identified if not capable of receiving "all" species. Check appropriate box for either: yard, truck scale, or weight. Refer to the web site listed above for the locations approval status.
- (9) Enter sale name and county.
- (10) Enter sale Contract number.
- (11) Enter Oregon's State Brand Registry Number (**REQUIRED**).
- (12) Show brand assigned to timber sale. One brand only. If more than one brand is assigned to the sale: (1) make a separate form for each brand and (2) on each form, explain and show other brand(s) in the Remarks section item (15).
- (13) Check yes for Paint Required and designate "Orange" for color. Non required removal volumes may sometimes require blue paint.
- (14) Special Requests. These are requests that will be applied to ODF timber sales. All boxes applicable to the timber sales designated in the Exhibit C form must be "marked". If "Other" is indicated, it must contain a description and any necessary comments.
- (15) Use this space to designate any weight scale sample instructions or any other explanations to clarify scaling, processing and/or mailing requirements. If additional scaling locations are approved, revise original or current form showing all (old and new) locations. Check REVISION box at top of form and explain under remarks. Route as indicated.
- (16) Require purchaser to sign and date completed form in addition to State Forester Representative, sign and print name on the form. Signatures not required on revisions.



**Oregon Department of Forestry  
EXHIBIT C - PULP SORT  
PROCESSING INSTRUCTIONS - LOCATION APPROVAL  
BRAND INFORMATION**

Southwest Oregon, SOA

(1) ORIGINAL REGISTRATION ☐ Date \_\_\_\_\_  
REVISION NUMBER 000 ☐ Date \_\_\_\_\_  
CANCELLATION ☐ Date \_\_\_\_\_

(2) TO: \_\_\_\_\_  
(Approved Pulp Processing Facility)

(3) FROM: Southwest Phone (541) 474-3152  
Oregon  
(State Forestry District)  
Address: 5375 MONUMENT DR.  
GRANT PASS, OR 97526

(4) PURCHASER: \_\_\_\_\_

(5) Scaling Bureau (TPSO) Processing Weight receipts: \_\_\_\_\_

Mailing Address: \_\_\_\_\_

Phone Number: \_\_\_\_\_

(9) SALE NAME: Chuckee

COUNTY: Lane

(10) STATE CONTRACT NUMBER:  
SW-341-2025-GF8923-01

(11) STATE BRAND REGISTRATION NUMBER: \_\_\_\_\_

(12) STATE BRAND INFORMATION: \_\_\_\_\_

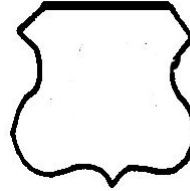

(13) REMARKS:

"Mule Trains"

1. Loads are required to have load tickets for each set of bunks.
2. Truck and pup are to be weighed and processed separately for gross and tare weights.

(6) STATE Definition of Approved Pulp Sort:

- Top portion of the tree (tops).
- All logs with a diameter (Big End) greater than 8 inches marked with blue paint.

(7) PULP FACILITY PROCESSING INSTRUCTIONS:

- Pulp loads shall be weighed in lieu of scaling.
- One Ton = 2000 lbs (Short Ton).
- Pulp loads shall have a yellow Log Load Receipt attached.
- Gross weight and truck tare weight for each load shall be machine printed on the weight receipt.
- Weigher shall sign the weight receipt.
- Weigher shall record the Log Load Receipt number on the weight receipt.
- Weigher shall attach the Weight receipt to the Log Load Receipt and mail them weekly to the TPSO processing the Weight receipt.

(8) TPSO PROCESSING INSTRUCTIONS

- Submit data files daily (or each day of activity).
- Mail or deliver scale tickets weekly to ODF Headquarters in Salem.

Operator's Name (Optional inclusion by District): \_\_\_\_\_

(14) SIGNATURES:

Purchaser or Authorized Representative Date

State Forester Representative Date

State Forester Representative PRINT NAME

**Notify the District within one hour when branding is inadequate for quick identification, the logs are marked with orange paint, the receipts are missing, not correctly or completely filled out, and/or logs do not meet the specifications of the STATE definition of Approved Pulp Sort.**

**General Distribution: TPSO, Approved Scaling Locations and Purchaser.**



**Oregon Department of Forestry  
EXHIBIT C - PULP SORT  
INSTRUCTIONS FOR EXHIBIT C**

Southwest Oregon, SOA

- (1) Check appropriate box. REVISION NUMBER requires comments. CANCELLATION requires logging and hauling to be complete, recall branding hammers.
- (2) Approved Pulp Processing Facility. Write in as written in the Approved Log Delivery Location  
[https://apps.odf.oregon.gov/Divisions/management/asset\\_management/scalinglocation.asp](https://apps.odf.oregon.gov/Divisions/management/asset_management/scalinglocation.asp)
- (3) State District office, address and phone.
- (4) Enter Purchaser's business name, address, and phone number as it appears on the Contract.
- (5) Third Party Scaling Organization that will be processing the weight tickets, mailing address, and phone number.

Columbia River Log Scaling & Grading Bureau  
P.O.Box 7002, Eugene, OR 97401  
Phone: (541) 342-6007 Fax: (541) 342-2631  
Email: [services@crls.com](mailto:services@crls.com)

Pacific Rim Log Scaling Bureau, Inc.  
8288 28th Court North East, Lacey, WA 98516  
Phone: (360) 528-8710 Fax: (360) 528-8718  
Email: [office@prlsb.com](mailto:office@prlsb.com)

Mountain Western Log Scaling & Grading Bureau  
2560 NW Medical Park Drive, Roseburg, OR 97471  
Phone: (541) 673-5571 Fax: (541) 672-6381  
Email: [info@mwlsqb.com](mailto:info@mwlsqb.com)

Yamhill Log Scaling & Grading Bureau  
P.O.Box 709, Forest Grove, OR 97116  
Phone: (503) 359-4474 Fax: (503) 359-4476  
Email: [yamhilllog@frontier.com](mailto:yamhilllog@frontier.com)

Northwest Log Scalers Inc.  
6137 NE 63rd St, Vancouver, WA, 98661  
Phone: (360) 553-7212 ext. 4 Fax: (360) 553-7213  
Email: [info@nwlogscalers.com](mailto:info@nwlogscalers.com)

- (6) Big end of log is not to exceed 2 inches greater than the minimum removal specifications in the contract. Example: Minimum removal specifications 6 inches and 20 board feet, then the Big end of log not to exceed 8 inches. When conifer and hardwood removal specifications are different, use the smaller removal diameter to determine this specification.
- (9) Enter sale name and county.
- (10) Enter sale Contract number.
- (11) Enter Oregon's State Brand Registry Number **(REQUIRED)**.
- (12) Show brand assigned to timber sale. One brand only, if more than one brand is assigned to the sale: (1) make a separate form for each brand and (2) on each form, explain and show other brand(s) in the Remarks section Item (13).
- (13) Use this section to list any special instructions or the reason for any revisions in section item (1).
- (14) Require purchaser to sign and date completed form in addition to State Forester Representative, sign and print name on the form. Signatures not required on revisions.

EXHIBIT D  
FOREST ROAD SPECIFICATIONS

ROAD	SUBGRADE WIDTH	SURFACED WIDTH	POINT TO POINT	STATION TO STATION	DRAINAGE
NF-430	16 feet	12 feet	A to B	0+00 to 6+23	Crowned
NF-431	16 feet	12 feet	B to C	0+00 to 133+02	Crowned
NF-432	16 feet	12 feet	B1 to D	0+00 to 29+00	Crowned
NF-434	16 feet	12 feet	C to E	0+00 to 12+01	Crowned

CLEARING. This work shall consist of clearing, removing, and disposing of all trees, Snags, Down Timber, brush, surface objects, and protruding obstructions within the clearing limits.

All danger trees, leaners, and Snags outside the clearing limits which could fall and hit the road shall be felled.

CLEARING CLASSIFICATION.

New Construction - Where clearing limits have not been marked, the clearing limits shall extend 5 feet back of the top of the cutslope and 5 feet out from the toe of the fill slope, or as directed by STATE.

Improvement - Where clearing limits have not been marked, the clearing limits shall extend 5 feet back of the top of the cutslope and 10 feet out from the toe of the fill slope, or as directed by STATE.

GRUBBING. This work shall consist of the removal or digging out of stumps and protruding objects.

All stumps shall be completely removed within the limits of required grubbing. Stumps overhanging cut slopes shall be removed. Grubbing debris shall not be placed or permitted to remain in or under any road embankment sections.

GRUBBING CLASSIFICATION.

New construction - from the top of the cut slope to the toe of the fill.

Improvements and reconstructions - 4 feet back from the shoulder of the subgrade or ditch, whichever is widest, or as marked in the field.

CLEARING AND GRUBBING DISPOSAL. Clearing and grubbing debris shall not be placed or permitted to remain in or under any road embankment sections. Clearing and grubbing debris shall be left in a stable location, and not left lodged against standing trees. Clearing and grubbing debris may be scattered through openings in the timber outside of the cleared right-of-way. Clearing, grubbing, and associated disposal shall be completed prior to subgrade approval.



EXHIBIT D  
FOREST ROAD SPECIFICATIONS

**EXCAVATION.** Excavation and grading shall not be done when weather and/or ground conditions are such that damage will result to existing subgrade or cause excessive erosion.

Excavation shall conform to STATE-specified lines, grades, dimensions, and plans when provided.

Unless road plans show otherwise, all roads shall be on a balanced cross section, except when the slope is over 50 percent, the road shall be on full bench for the width specified.

Suitable excavated material shall be used for the formation of fills, shoulders, and drainage structure backfills. Embankment materials shall be free of woody debris, brush, muck, sod, frozen material, and other deleterious materials.

**ROAD WIDTH LIMITATIONS.** PURCHASER shall obtain advance written approval from STATE to construct the road to a greater width than specified. Extra subgrade width shall be required for:

**Fill Widening.** Add to each fill shoulder 1 foot for fills 3 feet to 6 feet high; 2 feet for fills over 6 feet high.

**Curve Widening.** Widen the inside shoulder of all curves as specified in the plans or as follows: 400 divided by the radius of the curve equals the amount of extra width.

**DRAINAGE**

**Subgrade.** Subgrade shall be crowned, outsloped, or insloped at 4 to 6 percent as shown on the "Forest Road Specifications" table in this Exhibit.

**Ditch.** Construct V shaped ditch 3 feet wide and to a depth of 1 foot below subgrade.

**Ditchouts.** Construct ditchouts to drain away from subgrade at locations marked in the field or as directed by STATE.

**TURNOUTS.** Increase roadbed width an additional 8 feet for both subgrade and surfacing. Length shall be at least 25 feet, or as staked on the ground, plus 25-foot approaches at each end.

Location: Intervisible but not greater than 750 feet apart, and as marked in the field.

**SLOPES**

Solid Rock

Fractured Rock

Soil - side slopes 50% and over

Soil - side slopes less than 50%

**Cut Slopes**

Vertical to ¼ :1

¼:1

¾ :1

1 :1

**Fill Slopes**

1½:1

Top of cut slope shall be rounded, where specified by STATE.

**LANDINGS.** Landings shall be constructed as posted in the field, no less than 50 feet wide and no more than 70 feet wide unless otherwise approved by STATE. Surface is to be crowned for drainage with general grade no more than 3 percent. Surface as shown in the "Road Surfacing" table in this Exhibit.

**TURNAROUNDS.** Increase subgrade width an additional 20 feet for a length of 20 feet at locations marked in the field.

**ROADSIDE LANDINGS:** Roadside landings shall be constructed as posted in the field and should widen with subgrade width a minimum of 20 feet from road edge for at least 40 feet in length or as directed by STATE. Surface is to be outsloped for drainage with an average grade no more than 3 percent. Surface as shown in the "Road Surfacing" table in this exhibit.

**SEASONAL WINTERIZATION.** All unsurfaced roads or unfinished subgrades shall be waterbarred in accordance with the specifications in Contract , and blocked from vehicular traffic prior to October 15, annually and as directed by STATE.

EXHIBIT D  
FOREST ROAD SPECIFICATIONS

GENERAL ROAD IMPROVEMENT INSTRUCTIONS:

- (1) Bank Slough Removal. Dig out all bank sloughs. Bank slough material shall not be pulled across existing surfacing rock but shall be placed in nearby waste areas and uniformly sloped and compacted for drainage, as directed by STATE.
- (2) Drainage Ditches. Restore or construct ditch lines, including ditchouts, as directed by STATE. Clean out all culvert inlets and outlets. Waste materials from drainage ditches and sediment basins shall not be pulled across existing surfacing rock but shall be placed in nearby waste areas and uniformly sloped and compacted for drainage, as directed by STATE. Damaged culvert inlets and/or outlets shall be repaired by opening them with a hydraulic jack or cutting off the culvert end to allow for free passage of water at peak flow levels.
- (3) Excavated Materials. Excavated materials shall be utilized for road construction and hauled in where necessary. Surplus excavation materials shall be hauled to the waste areas as marked in the field and/or designated on Exhibit A. Surplus excavated materials and waste materials shall be sloped and compacted for drainage. Fills shall be thoroughly compacted in accordance with this Exhibit.
- (4) In-stream work. Any project activity that occurs within a perennial stream channel, such as culvert replacement, shall comply with the Oregon Department of Fish and Wildlife seasonal restriction for in-stream work activities [July 1 – August 15 window] and follow a dewatering plan, unless otherwise approved by STATE.
- (5) Live Streams. General road improvement operations will be scheduled and conducted to prevent eroded material from entering any waterway. Lives streams will be diverted from work areas prior to excavation of culverts, or any other stream crossing structure. A stream diversion plan will be developed prior to starting of excavation in live streams.
- (6) System Roads. Require system roads used for timber haul to meet minimum design standards to ensure safe haul without road failure. Prohibit timber haul on roads that are failing, or likely to fail, if failure causes direct impacts to stream.
- (7) Subgrade Preparation and Application of Surfacing Rock.
  - (a) Complete culvert installations, drainage ditches, ditchouts, fill construction, and other specified work prior to the application of surfacing rock.
  - (b) Grade out all potholes and/or washboard sections from the existing surface.
  - (c) Subgrade shall be crowned, insloped, or outsloped at 4 to 6 percent.
  - (d) Upon completion of above required work, apply, process, and compact surfacing rock in accordance with specifications in the “Compaction and Processing Requirements” in this Exhibit. Final road surface shall be crowned or outsloped at 4 to 6 percent.

**The subgrade shall be approved by STATE prior to the application of rock.**

EXHIBIT D  
FOREST ROAD SPECIFICATIONS

**SPECIFIC ROAD IMPROVEMENT INSTRUCTIONS**

**NF-430 (Point A to Point B) as shown on Exhibit A:**

Rocking Instructions:

0+00 to 6+23 Apply 19 CY of 1 ½"-0" spot rock as needed from an approved commercial source.

**NF-431 (Point B to Point C) as shown on Exhibit A:**

Rocking Instructions:

0+00 to 133+02 Apply 399 CY of 1 ½"-0" spot rock as needed from an approved commercial source.

**NF-432 (Point B1 to Point D) as shown on Exhibit A:**

21+27 Improve roadside landing area.

23+00 Improve roadside landing area.

25+96 Improve roadside landing area.

Rocking Instructions:

0+00 to 29+00 Apply 87 CY of 1 ½"-0" spot rock as needed from an approved commercial source.

21+27 to 25+96 Apply 90 CY compacted 6" lift of 6"+ pit run rock for landings.

**NF-434 (Point C to Point E) as shown on Exhibit A:**

6+35 Improve roadside landing area.

Rocking Instructions:

0+00 to 12+01 Apply 36 CY of 1 ½"-0" spot rock as needed from an approved commercial source.

6+35 Apply 30 CY compacted 6" lift of 6"+ pit run rock for landings.

EXHIBIT D  
FULL BENCH AND END-HAUL REQUIREMENTS

End-Haul Areas General Requirements

Sidecast includes any road generated excess excavation material which is not essential as part of the road prism, is not compacted, and is below the roadway. Material shall not be sidecast unless specified above.

When controlled blasting is required, it shall be accomplished using timing devices, delayed charges, low intensity shots, or other suitable means to contain material within the road prism.

Containment/Sidecast

- (1) Full: No excavated material remains below the road.
- (2) Normal/Incidental: The amount of excavated material lost over the outside edge of the road shall not exceed 1 foot in depth.
- (3) Sidecast: Material shall be spread evenly below the road so that it does not build up behind trees, snags or other debris, and shall not exceed 3 feet in depth.

Any amount of material exceeding the containment requirements shall be removed by whatever means necessary and end-hauled to a designated waste area.

Waste Area Location

- (1) As shown on Exhibit A and as marked in the field.
- (2) Setback from slope break shall be a minimum of 20 feet horizontal measurement.
- (3) As directed by STATE.

Waste Area Treatment

- (1) Deposit at waste area, spread evenly, compact, and provide adequate drainage.
- (2) Pile woody debris separate from other waste material.

EXHIBIT D  
TYPICAL ROCK DITCH FILTER

SPACING BETWEEN ROCK FILTERS

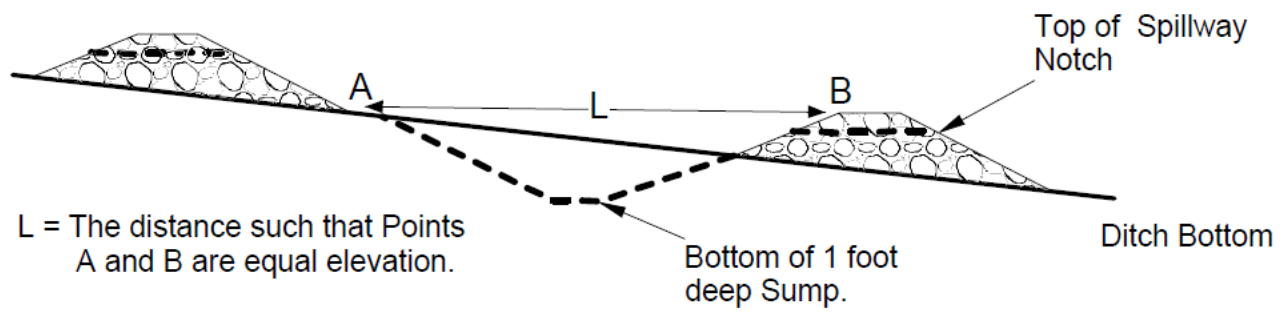

ROCK DITCH FILTER

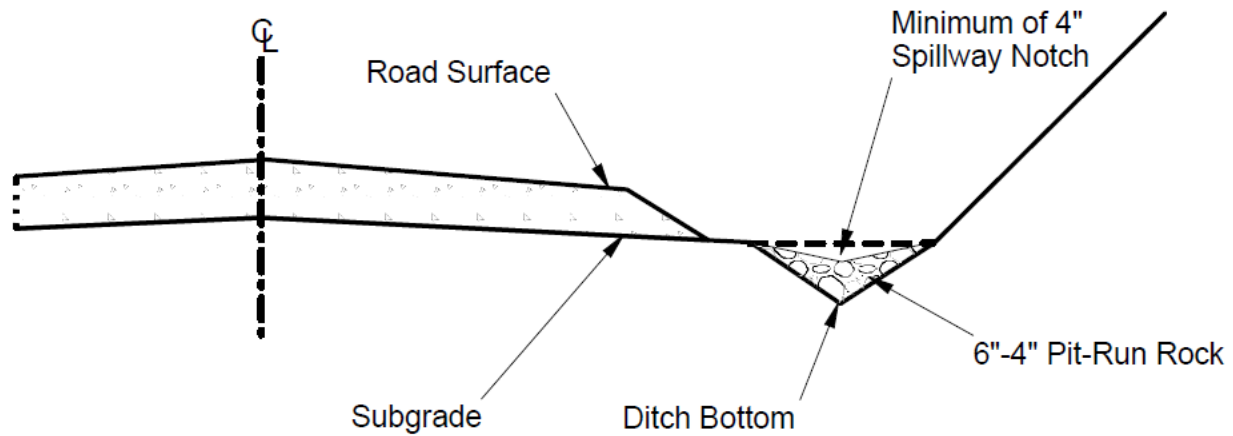

EXHIBIT E  
ROAD SURFACING

Road Segment: 430				Point to Point		Sta. to Sta.		Total Volume (CY)
Application	Rock Size/Type	Location	Rock Depth	A to B		0+00 to 6+23		
				Volume (CY) Per		Number of		
Road Top Rock (Pot holes)	1.5"- 0" Crushed	0+00 to 6+23	varies	Station	3	Stations	6.23	19
Total Rock for Road Segment:								19
Road Segment: 431				Point to Point		Sta. to Sta.		Total Volume (CY)
Application	Rock Size/Type	Location	Rock Depth	B to C		0+00 to 133+02		
				Volume (CY) Per		Number of		
Road Top Rock (Pot holes)	1.5"- 0" Crushed	0+00 to 133+02	Varies	Station	3	Stations	133.02	399
Total Rock for Road Segment:								399
Road Segment: 432				Point to Point		Sta. to Sta.		Total Volume (CY)
Application	Rock Size/Type	Location	Rock Depth	B1 to D		0+00 to 29+00		
				Volume (CY) Per		Number of		
Road Top Rock (Pot holes)	1.5"- 0" Crushed	0+00 to 29+00	Varies	Station	3	Station	29	87
Landing	Pit Run	21+27	Varies	Site	30	Site	1	30
Landing	Pit Run	23+00	Varies	Site	30	Site	1	30
Landing	Pit Run	25+96	Varies	Site	30	Site	1	30
Total Rock for Road Segment:								177
Road Segment: 434				Point to Point		Sta. to Sta.		Total Volume (CY)
Application	Rock Size/Type	Location	Rock Depth	C to E		0+00 to 12+01		
				Volume (CY) Per		Number of		
Round Top Rock (Pot holes)	1.5"-0" Crushed	0+00 to 12+01	Varies	Station	3	Stations	12.01	36
Landing	Pit Run	6+35	Varies	Site	30	Site	1	30
Total Rock for Road Segment:								66
Road Surfacing Summary								
Sizes	6"+ Pit Run	Reclaim	1.5"-0 Crushed					
Rock Totals	120 cy	0 cy	541 cy					

EXHIBIT E  
ROCK ACCOUNTABILITY

PURCHASER shall obtain subgrade approval from STATE prior to rocking. Rocking shall be limited to periods when weather conditions are acceptable to STATE and when sediment will not enter streams. Additional surfacing needed because of construction season or construction practice is not included in the preceding ROAD SURFACING table, and shall be furnished at PURCHASER expense.

Rock accountability shall be determined by the following methods, as directed by STATE. STATE shall be given 24 hours' notice prior to rocking.

Depth Measurement. Rock shall be spread and compacted according to the depths specified in Exhibit D. Truck measure volumes are given, but shall not limit the amount of rock spread.)

Depth shall be determined in the most compacted area of the surface cross section. The depth of compacted aggregates shall not vary more than 1 inch from the depth specified in the "Road Surfacing" table in Exhibit D. The average depth for each road segment shall be the specified depth or greater. If additional rock is required because of insufficient depth, the locations and volumes to be added shall be determined by STATE.

Load Records. Notify STATE before spreading the rock and maintain a record of all rock delivered for spreading. Make the record available for STATE inspection. A report listing the amount of rock delivered weekly. However, depth measurement shall be used to determine contract compliance.

Grading Requirements

<u>For 1 ½" -0"</u>	Passing	2" sieve	100%
	Passing	1 ½" sieve	90-100%
	Passing	¾" sieve	60-90%
	Passing	¼" sieve	30-50%
	Passing	No. 10 sieve	15-30%
	Passing	No. 40 sieve	7-15%

**EXHIBIT F**  
**COMPACTION AND PROCESSING REQUIREMENTS**

**Moisture Content:** Compaction must take place when moisture content of the materials being compacted is favorable for effective compaction as determined by STATE.

**Compaction Pass:** A pass is defined as traveling a road section forward and then backward over that same section.

**Subgrade.** Subgrade surfaces of the road segments listed below shall be graded and compacted prior to rocking. Compaction shall be accomplished by traveling all surfaces from shoulder to shoulder until the surface is smooth and hard and visible deformation ceases. At least 3 passes shall be made over the entire width and length of the road. Compaction shall be accomplished by using one or more of the approved equipment options listed below:

Subgrade shall be crowned, outsloped, or insloped at 4 to 6 percent as specified in the "Forest Roads Specifications" table in Exhibit D.

ROAD SEGMENT	SUBGRADE COMPACTION OPTIONS
All road segments that require rock surfacing	(1)

**Fills.** Embankments and fills shall be placed in (approximately) horizontal layers not more than 8 inches in depth. Each layer shall be separately, and thoroughly, compacted. Compaction equipment shall be operated over the entire width of each layer until visible deformation of the layers ceases. At least 3 passes shall be made over the entire width and length of each layer.

Placing individual rocks or boulders with more depth than the allowed layer thickness shall be permitted, provided the embankment will accommodate them. Such rocks and boulders shall be at least 6 inches below the subgrade. They shall be carefully distributed and the voids filled with finer material, forming a dense and compacted mass. Compaction shall be accomplished by using one or more of the approved equipment options listed below:

ROAD SEGMENT	FILLS COMPACTION OPTIONS
All road segments.	1, 2, 3, & 4

**Crushed Rock.** The rock shall be uniformly mixed and spread in layers on the approved roadbed. Each layer of crushed rock shall be moistened or dried to uniform moisture content suitable for maximum compaction and compacted in layers not to exceed 6 inches in depth. When more than 1 layer is required, each shall be shaped, compacted, and approved by STATE before the succeeding layer is placed. Any irregularities or depressions that develop during compaction of the top layer shall be corrected by loosening the material at these places and adding or removing material until the surface is smooth and uniform. Each layer shall be compacted with a minimum of 3 passes over the entire width and length of the road until the surface is smooth and hard and visible deformation ceases. Compaction shall be accomplished by using one or more of the approved equipment options listed below:

Rock shall be compacted and processed during the same project period it is spread, unless otherwise approved in writing by STATE.

Rock shall be crowned, outsloped, or insloped at 4 to 6 percent as specified in the "Forest Roads Specifications" table in Exhibit D.



EXHIBIT F  
COMPACTION AND PROCESSING REQUIREMENTS

ROAD SEGMENT	CRUSHED COMPACTION OPTIONS
All road segments requiring crushed rock.	1

Pit-Run Rock. The rock shall be uniformly mixed and spread in layers on the approved roadbed. Each layer of pit-run rock shall be moistened or dried to uniform moisture content suitable for maximum compaction and compacted in layers not to exceed 8 inches in depth. When more than 1 layer is required, each shall be shaped and compacted before the succeeding layer is placed. Any irregularities or depressions that develop during compaction of the top layer shall be corrected by loosening the material at these places and adding or removing material until the surface is smooth and uniform. Each layer shall be compacted with a minimum of 3 passes over the entire width and length of the road. Compaction shall be accomplished by using one or more of the approved equipment options listed below:

COMPACTION EQUIPMENT OPTIONS

- (1) Vibratory Rollers. The drum shall have a smooth surface, a diameter not less than 48 inches, a width not less than 58 inches, and a turning radius of 15 feet or less. Vibration frequency shall be regulated in steps to 1400, 1500, and 1600 VPM, corresponding to engine speeds of 1575, 1690, and 1800 RPM. The centrifugal force developed shall be 7 tons at 1600 VPM. It shall be activated by a power unit of not less than 25 horsepower. The vibratory roller shall be self-propelled and operated at speeds ranging from 0.9 miles to 1.8 miles per hour, as directed by STATE.
- (2) Tampingfoot Compactors. Tampingfoot compactors shall exert a minimum pressure of 250 pounds per square inch on the ground area in contact with the tamping feet. The compactor shall cover a minimum width of 60 inches per pass and weigh a minimum of 16,000 pounds.
- (3) Vibratory Hand-Operated or Backhoe-Mounted Tamper. Vibratory hand-held or hydraulic tampers shall be used for compaction of backfill materials around culverts (and/or bridge approach embankment materials around abutments). The tamper shoe dimensions shall be a minimum of 10" X 13" and capable of a centrifugal force of 2,250 pounds.
- (4) As approved by STATE.

# EXHIBIT G

## WATERBAR SPECIFICATIONS

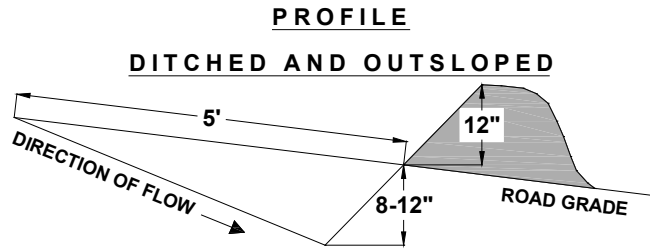

SPACING OF WATERBARS	
ROAD GRADE	DISTANCE
< 6 %	400'
6 - 10 %	200'
11 - 15 %	150'
> 15 %	100'

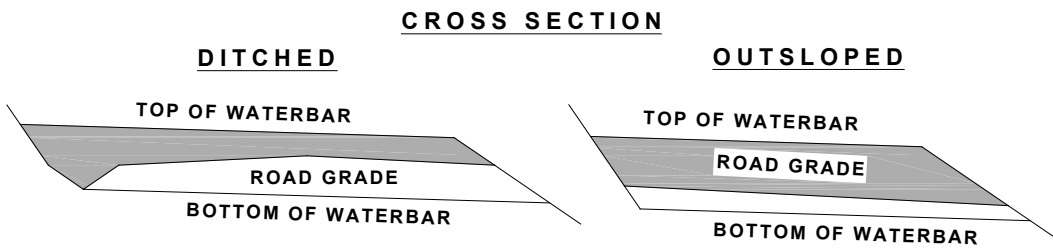

CONSTRUCT DITCHOUT THRU ANY EXISTING BERM.  
CROSS DRAINAGE GRADIENT MINIMUM 3%.

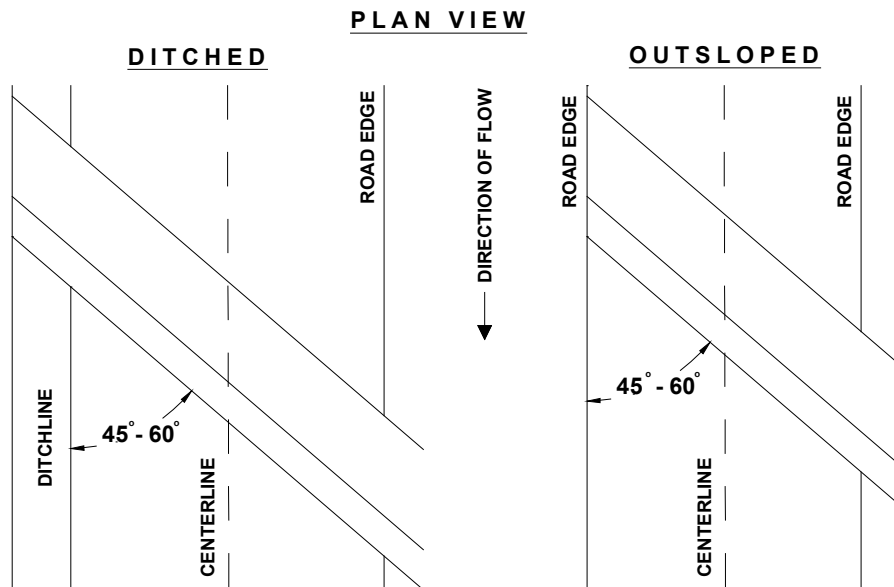

EXHIBIT H  
SPECIFICATIONS FOR BRUSH AND SLASH SHOVEL PILING

Description of Work to be Done

Areas designated for work under the contract shall be treated according to the specifications given below:

Clearing - Brush, logging Slash, and other debris shall be cleared from planting sites and piled in windrows or piles, so that 80 percent or more of the soil organic layer is exposed. All woody vegetation other than trees is defined as brush in this exhibit.

Piles - shall be located at least 75 feet apart and shall be no more than 75 feet long. Piles shall be located inside the project area designated for piling and shall be more than 75 feet from any edge or standing conifer tree. Piles shall be built to a height of 3 to 4 feet and then covered to prevent water from reaching the Slash. STATE shall supply the materials used for covering the Slash. Additional woody debris shall be piled on top of the covered piles to complete the piling, as directed by STATE. Logs and chunks which are suitable for firewood shall be piled separately from Slash, near roads and Landings and alongside the road in locations designated by STATE.

Conifer Trees - shall be saved, unless otherwise directed by STATE.

Skid Trails - shall be ripped to a depth of 12 inches.

Residual Logs – An average of 600 cubic feet of hard conifer logs per acre. Log shall contain a minimum of 10 cubic feet of volume and be no shorter than 6 feet in length. Two logs per acre shall be at least 24 inches in diameter, on the large end, where available. Hard conifer logs must be in decay class one or two as indicated by intact bark and original wood color. Trees or logs shall be left well distributed across the unit.

Protective Measures - shall comply with Oregon Forest Practice Rules issued per ORS 527.610 to 527.992. Examples of protective measures are: (1) waterbarring tractor trails where necessary to prevent runoff toward streams; (2) not windrowing in streams or streamways; and (3) leaving Stream Buffers along designated streams.

Work specifications may be modified or waived only upon written notice from STATE.

EXHIBIT H  
SPECIFICATIONS FOR BRUSH AND SLASH SHOVEL PILING

Equipment Type, Equipment Operation, and Conduct of Work

The specifications given below are requirements for equipment type, equipment operation, and conduct of work under the contract.

Shovel - shall be a track-mounted machine with a ground-pressure rating of not more than 6.8 PSI and a net horsepower of 85 or more. The machine shall be capable of a minimum horizontal reach of 26 feet and a minimum vertical reach of 16 feet.

- Excavator-shovel: Bucket shall be a hydraulically controlled, 4- to 5-foot wide, "clamshell-style bucket with rake arms," with a 360-degree continuous rotation, and tooth length on rake arm shall be greater than 14 inches long, unless otherwise approved in writing by STATE. "Clamshell-style bucket with rake arms" shall be hydraulically controlled to operate bucket in a horizontal position (**fixed position: positive control**) for piling Slash.
- Log Loader – shovel: Bucket shall be a hydraulically controlled, 4- to 5-foot wide, "clamshell-style bucket with rake arms," with a 360-degree continuous rotation, and tooth length on rake arm shall be greater than 14 inches long, unless otherwise approved in writing by STATE. "Clamshell-style bucket with rake arms" shall be hydraulically controlled to operate bucket in a vertical position (**free swinging**) for piling Slash.

Equipment	Rate	Hours	Appraised Value
Excavator	\$ 120.00 / hour	10	\$1,200.00
Log Loader	\$ 87.50 / hour	--	--

Operator - must be experienced in operating similar equipment on land clearing operations, be able to operate the equipment proficiently, and pile the debris on the area as directed by STATE.

Support - including transport, other equipment, replacements, supplies, maintenance, and repairs shall be furnished as required to complete work; and shall be furnished without cost to STATE, other than as agreed under the contract terms.

Work Scheduling - work shall be accomplished only during dry weather conditions, and started within 14 calendar days after completion of yarding activities in the Timber Sale Area. Operations shall provide for continual operation until contract work is completed, unless interrupted by poor weather, fire closures, or other uncontrollable circumstances. Equipment breakdowns shall be repaired without undue delay, and provision shall be made for replacement of equipment to prevent prolonged delays. Piling operation shall not be allowed when operations might damage sites or affect stream flows. Any exception to these instructions must be authorized in writing by STATE.

STATE Representative - shall provide directions for the conduct of work according to specifications.

EXHIBIT I  
SPECIFICATIONS FOR DUST ABATEMENT<sup>1</sup>

Description

- A. This work consists of applying dust palliatives on roads shown in the Road Listing.

Materials

- A. The dust palliative materials are shown in the Road Listing, unless shown as Optional for Purchaser's election. If Optional is shown then the Purchaser may use any of the products listed below. Dust palliative materials shall meet the following requirements:
- B. Water (H<sub>2</sub>O) will be obtained from sources SHOWN ON THE DRAWINGS or listed in the SUPPLEMENTAL SPECIFICATIONS to EXHIBIT J Water Supply, unless otherwise approved by the STATE.

Equipment

- A. Design, equip, and operate application equipment for spreading dust palliatives so that the material is uniformly applied at the rate and traveled way widths shown in the Road Listing
- B. Accomplish dilution of dust palliatives within the application vehicle with the water source protected from contamination. Circulate the resulting mixture at least five (5) minutes to ensure uniform mixing prior to application.

Maintenance Requirements

- A. Limit water applications to abatement for hauling vehicles and provide at a frequency and rate which controls dust such that vehicle tail lights and turn signals remain visible. Vary rates of application as needed but remain low enough to avoid forming rivulets. Accomplish the abatement by sufficient frequency of application without saturating and softening the traveled way. Compacted or glazed road surface or wheel tracks may be loosened as needed for water penetration.
- B. Apply all other dust palliatives at the rates and times agreeable to the STATE. The Road Listing shows the expected average application rate and may be varied to meet field conditions.
- C. Prior to initial application, when needed, the road will be bladed and shaped under EXHIBIT D.
- D. Required subsequent applications may be applied to the existing road surface without blading.
- E. Dust palliatives will not be applied in a manner that spatters or mars adjacent structures or trees, or placed on or across cattleguards or bridges. Discharge dust abatement material only on roads approved by the STATE.

---

<sup>1</sup> Adapted from Federal Highway T-Specs

EXHIBIT J  
SPECIFICATIONS FOR WATER SUPPLY<sup>2</sup>

Description

This work consists of providing facilities to furnish an adequate water supply, hauling and applying water.

Materials

If the Purchaser elects to provide water from other than designated sources, the Purchaser is responsible to obtain the right to use the water, including any cost for royalties involved.

Suitable and adequate water sources available for Purchaser's use under this contract are designated as follows: All water sources are designated by the STATE

Equipment

- A. Positive control of water application is required. Equipment shall provide uniform application of water without ponding or washing.
- B. An air gap or positive anti-siphon device shall be provided between the water source and the vehicle being loaded if the vehicle has been used for other than water haul, if the source is a domestic potable water supply, or the water is used for tank mixing with any other materials.
- C. The designated water sources may require some work prior to their use. Such work may include cleaning ponded areas, installing temporary weirs or sandbags, pipe repair, pump installation or other items appropriate to the Purchaser's operations. Flowing streams may be temporarily sandbagged or a weir placed to pond water, provided a minimum flow of 10 cu. ft/sec is maintained. Obtain approval from the STATE on improvements for sandbags or weirs prior to placement.

---

<sup>2</sup> Adapted from Federal Highway T-Specs

**U.S. DEPARTMENT OF AGRICULTURE – FOREST SERVICE**  
**BRIDGE USE APPLICATION AND PERMIT**  
**36CFR 261.12, and 261.54(c)**

DATE RECEIVED: _____	EFFECTIVE DATES OF PERMIT _____	(Section for Forest Service Use Only)
PERMIT NO.: _____	BEGINNING: _____	TERMINATING: _____
		EXCLUDING: _____

PERMITTEE/APPLICANT: \_\_\_\_\_ PHONE: \_\_\_\_\_  
 ADDRESS: \_\_\_\_\_ FAX: \_\_\_\_\_

REASON FOR PERMIT: ☐ TIMBER SALE: \_\_\_\_\_  
☐ CONSTRUCTION CONTRACT: \_\_\_\_\_  
☐ OTHER: \_\_\_\_\_

DESIRED TRAVEL DATES: BEGIN: \_\_\_\_\_ END: \_\_\_\_\_  
 DESIRED TRAVEL ROUTE (Road #'s, Termini & Bridges): \_\_\_\_\_  
 \_\_\_\_\_  
 \_\_\_\_\_  
 \_\_\_\_\_

=====

TYPE OF VEHICLE: \_\_\_\_\_  
 TOTAL GROSS WEIGHT: \_\_\_\_\_ POUNDS LICENSE NO: \_\_\_\_\_ STATE: \_\_\_\_\_  
 MAXIMUM DIMENSIONS: LENGTH: \_\_\_\_\_ WIDTH: \_\_\_\_\_ HEIGHT: \_\_\_\_\_

**VEHICLE DESCRIPTION**

AXLE NO.	AXLE SPACING FEET & INCHES	AXLE LOAD POUNDS	AXLE WIDTH (OUT – OUT)		TIRE WIDTH (OUT-OUT) PER WHEEL LINE INCHES	NO. OF TIRES PER AXLE	TIRE SIZE
			FEET	INCHES			
<u>1</u>		P1	_____	' _____"	_____"	_____	_____
	U1 _____'						
<u>2</u>		P2	_____	' _____"	_____"	_____	_____
	U2 _____'						
<u>3</u>		P3	_____	' _____"	_____"	_____	_____
	U3 _____'						
<u>4</u>		P4	_____	' _____"	_____"	_____	_____
	U4 _____'						
<u>5</u>		P5	_____	' _____"	_____"	_____	_____
	U5 _____'						
<u>6</u>		P6	_____	' _____"	_____"	_____	_____
	U6 _____'						
<u>7</u>		P7	_____	' _____"	_____"	_____	_____
	U7 _____'						
<u>8</u>		P8	_____	' _____"	_____"	_____	_____
	D8 _____'						
<u>9</u>		P9	_____	' _____"	_____"	_____	_____
	D9 _____'						
<u>10</u>		P10	_____	' _____"	_____"	_____	_____

SIGNATURE OF APPLICANT:

SIGNATURE: \_\_\_\_\_

(Print Name)

TITLE: \_\_\_\_\_

DATE: \_\_\_\_\_

NAME OF REGISTERED PROFESSIONAL ENGINEER EVALUATING BRIDGE(S)  
 FOR ABOVE VEHICLE: \_\_\_\_\_ (PE)

FOREST BRIDGE INSPECTION PROGRAM MANAGER RECOMMENDATION  
 AND REGIONAL BRIDGE ENGINEER CONCURRENCE

SUBJECT TO PROVISIONS AND ATTACHMENTS INCLUDED HEREIN

SIGNATURE: \_\_\_\_\_ DATE: \_\_\_\_\_  
 Forest Bridge Inspection Program Manager

SIGNATURE: \_\_\_\_\_ DATE: \_\_\_\_\_  
 R-6 Regional Bridge Engineer

APPROVAL OF PERMIT

PERMISSION IS HEREBY GIVEN TO THE ABOVE APPLICANT FOR THE USE OF THE DESIGNATED BRIDGE(S) IN THE MANNER DESCRIBED, SUBJECT TO THE PROVISIONS AND ATTACHMENTS INCLUDED WITH THIS PERMIT

SIGNATURE: \_\_\_\_\_ DATE: \_\_\_\_\_ TITLE:

\_\_\_\_\_  
Forest Supervisor

|

|