

Legend

- Harvest Boundary
 - Townships
 - Sections
 - Gap Cut
 - Waste Disposal Area
 - Water Fill Area
 - Potential Landing
 - Temporary Road
 - Road
- Stream Class**
- 1
 - 2
 - 3
 - 4

Exhibit "A"

FOR TIMBER SALE CONTRACT SW-341-2025-GF8923-01
 CHUCKEE GNA
 PORTIONS OF SECTIONS 31, 32
 OF T18S, R6E, AND PORTIONS OF SECTION 3
 T19S, R5.5E
 Lane County, Oregon

This product is for informational use and may not be suitable for legal, engineering, or surveying purposes.

0 500 1,000 2,000 Feet

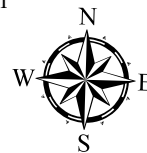

Approximate Net Acres

Unit 1	44
Unit 11 (Gap)	2
Unit 12 (Gap)	2
Unit 2	10
Total	58

Gap Cuts will have all timber within flagged area felled and yarded except for marked wildlife trees.

All areas outside of gaps will be subject to thinning specifications per SECTION 2320, DxD 17'.

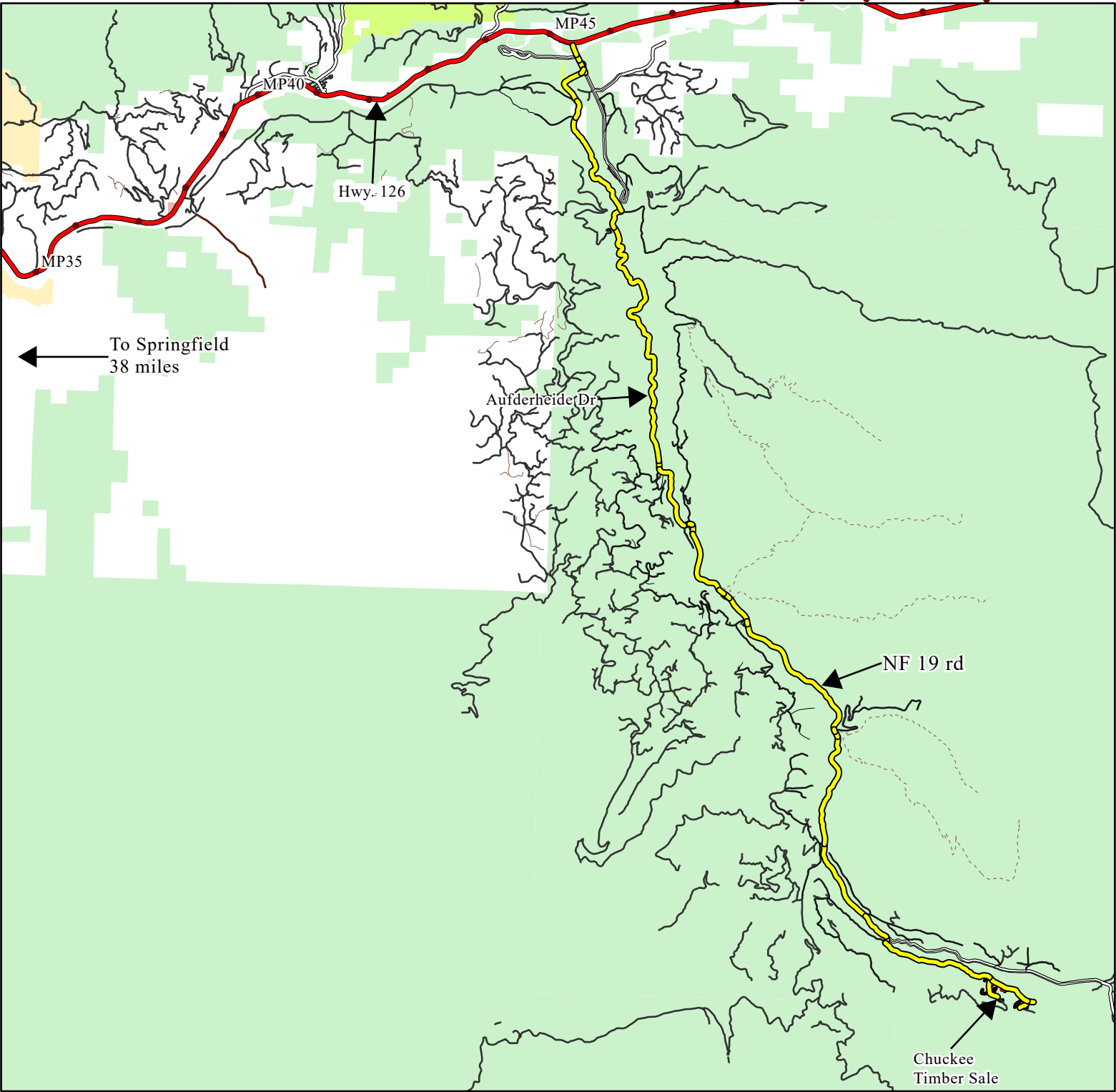

- Legend**
- Haul Route
 - Interstate; Highway
 - Paved Road
 - All weather Road
 - Dirt
 - Not Drivable; Blocked
 - Mainline Rd
 - Hiking trail
 - Oregon Department of State Lands
 - United States Bureau of Land Management
 - United States Army Corps Engineers
 - United States Forest Service

EXHIBIT "A"
VICINITY MAP
FOR TIMBER SALE CONTRACT
SW-341-2025-GF8923-01 CHUCKEE GNA
PORTIONS OF SECTIONS 31, 32
OF T18S, R6W AND PORTIONS OF
SECTION 3 T19S, R5.5E
Lane County, Oregon

This product is for informational use and may not
be suitable for legal, engineering, or surveying
purposes.

Approximate Net Acres	
Unit 1	44
Unit 11 (Gap Cut)	2
Unit 12 (Gap Cut)	2
Unit 2	10
Total Treatment Area	58

