

Lodgepolooza Timber Sale

Appraisal (Chip)

KL-341-2024-W01031-01

Location Gilchrist State Forest

Portions of sections 2, 3, 9, 10, and 11 of T24S, R9E
 Willamette Meridian, Klamath County, Oregon



Volume Harvestable

Total Acres		805	Ac	
Exclusion	0%	0	Ac	(bypass)
Total Harvest Area		805	Ac	
Optional Entry Area	0%	0	Ac	6 green tons / acre harvestable
General Harvest Area		805	Ac	8 green tons / acre harvestable

Value

6,440.00 total green tons
 \$0.37 min bid price / green ton

\$2,382.80 Approximate Value

The Volume harvestable refers to all material to be felled. PURCHASER may sort the felled product into Sawlog and Chip material. The price shall be the same for all material harvested. Refer to Exhibit C for details (Sawmill and Pulp). Refer to section 1740 in the contract for log prices.

STATE makes no guarantee as to the accuracy or amount harvestable for the terms of this contract.

Variables

Harvest Yields

805 Acres harvestable
 0% % optional entry area
 805 GHA acres (general harvest area)
 8 GHA green tons / acre
 6440.0 GHA total green tons
 0.0 OEA acres (optional entry area)
 6 OEA green tons / acre
 0.0 OEA total green tons
 6440.0 total green tons
 195 total loads
 0.24 Loads per acre

Assumptions

33.0 green tons / load
 35.0% moisture
 21.5 bdt / load

Costs

Trucking Costs

\$750.00 haul cost / load
\$22.73 haul cost / green ton

Processing Costs

\$250.00 Chipper / hour
\$100.00 Skid / hour
1.17 hours / load
\$409.50 cost / load
\$12.41 cost / green Ton

Total Costs per Green Ton

\$37.50 Cutting
\$12.41 Processing
\$22.73 Trucking
\$1.28 Obligations
\$73.92 Total

Profit / Risk per Green Ton

16% Profit / Risk
\$11.83 Profit & Risk / green ton

Cutting Costs

\$150.00 Buncher Cost per hour
6440.00 Total Green Tons
8.00 Green Tons / acre
0.24 Loads / acre
5.00 acre cut / day (assume 10 hr day)
\$300.00 cost / acre
\$1,237.50 cost / load
\$37.50 Cost / green ton

Project Work (non-credit)

\$5,000.00 *Road Maintenance (sections 2130 and 2360)
\$2,250.00 *Pile Construction (sections 2550 and 2560)
\$1,000.00 *Road closures (section 2360)
\$8,250.00 total
\$1.28 cost / green ton

*Project Work (non-credit) costs are approximate. The actual cost will depend on operation conditions AND operative damages as determined by STATE.

Payment

Payment

\$132.49 payment per / ton
35.0% moisture
\$86.12 payment / green ton
\$2,841.91 payment / load

Pricing

\$86.12 payment / green ton
\$73.92 costs / green ton
\$11.83 Profit & Risk / green ton
\$0.37 per ton minimum bid

LOGGING PLAN

Lodgepolooza Timber Sale

KL-341-2024-W01031-01

Portions of Sections 2, 3, 9,

10, and 11 of T24S, R9E,

W.M. Klamath County, Oregon

Gross Acres: 805

Net Acres: 805

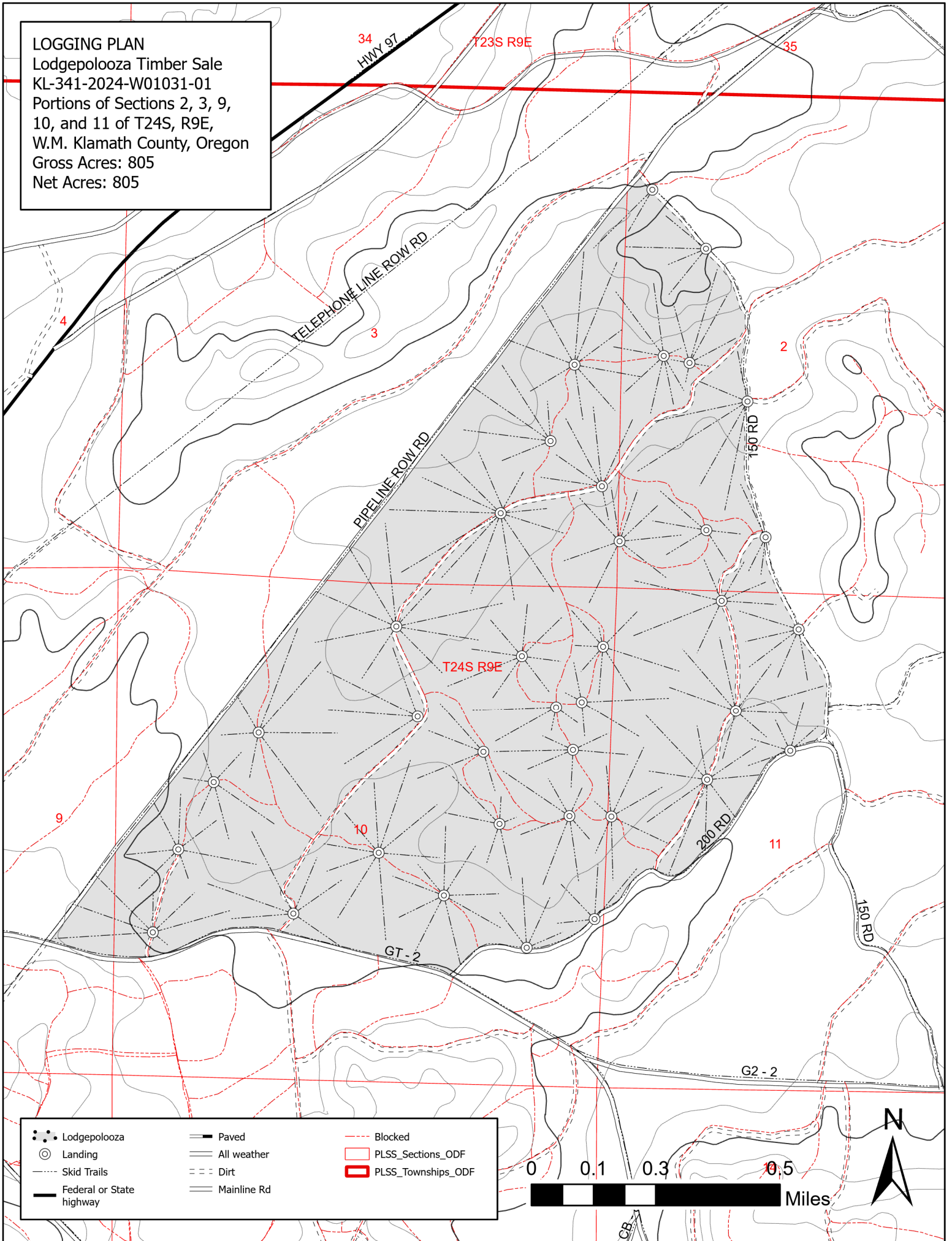

••• Lodgopolooza

⊙ Landing

--- Skid Trails

— Federal or State highway

— Paved

— All weather

--- Dirt

— Mainline Rd

--- Blocked

□ PLSS_Sections_ODF

□ PLSS_Townships_ODF

0 0.1 0.3 0.5

Miles

