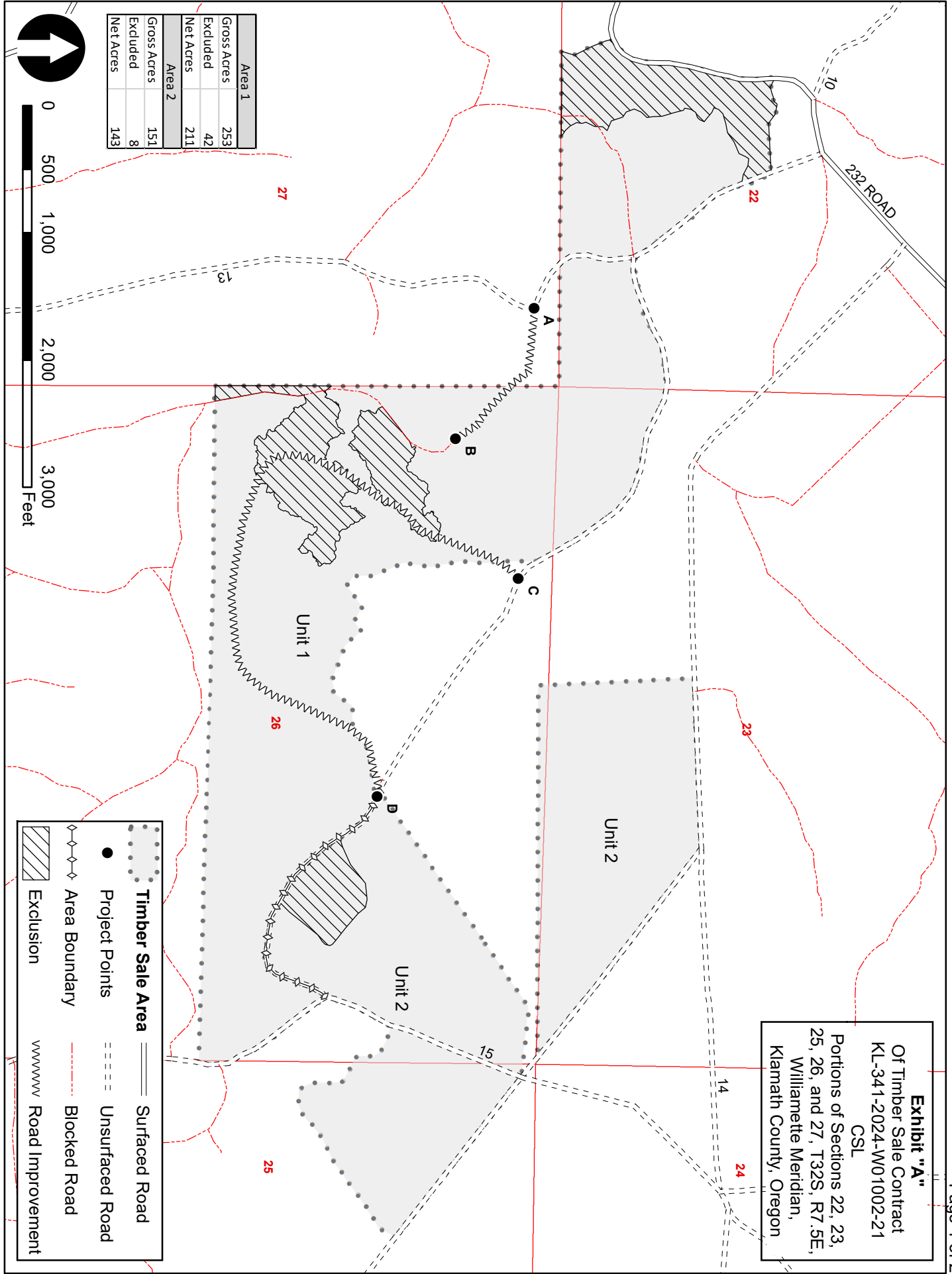
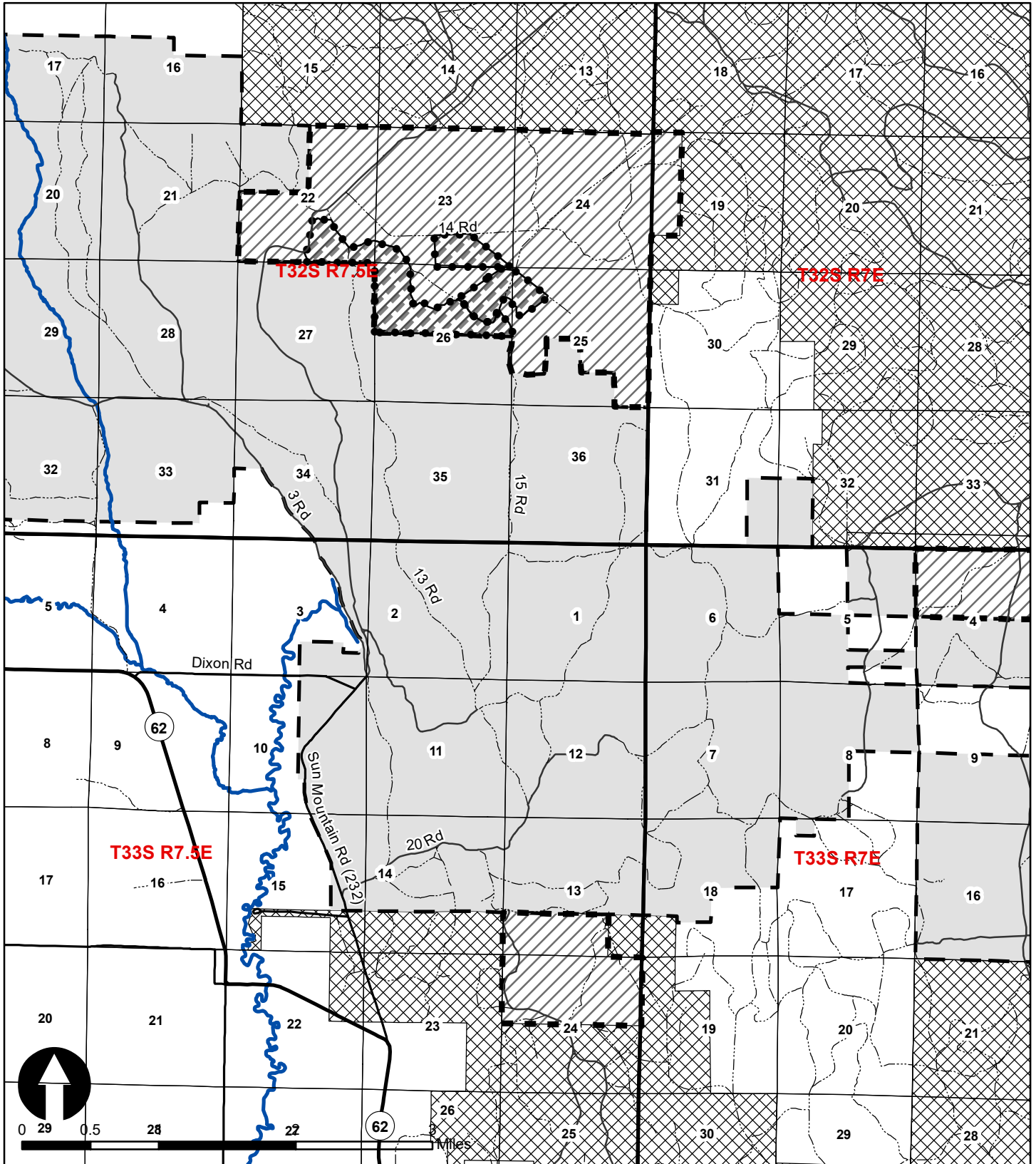

**Exhibit "A"**  
 Of Timber Sale Contract  
 KL-341-2024-W01002-21  
 CSL  
 Portions of Sections 22, 23,  
 25, 26, and 27, T32S, R7.5E,  
 Willamette Meridian,  
 Klamath County, Oregon



	Timber Sale Area		Surfaced Road
	Project Points		Unsurfaced Road
	Area Boundary		Blocked Road
	Exclusion		Road Improvement



**EXHIBIT "A" VICINITY MAP**

Of Timber Sale Contract  
 KL-341-2024-W01002-01  
 CSL  
 Portions of Sections 22, 23,  
 25, 26, and 27, T32S, R7.5E,  
 Willamette Meridian,  
 Klamath County, Oregon

	CSL Sale Area		State highway
	Sun Pass State Forest, Board of Forestry		Paved Road
	Sun Pass State Forest, Common School Lands		Mainline Road
	US Forest Service		All Weather Road
			Unsurfaced Road