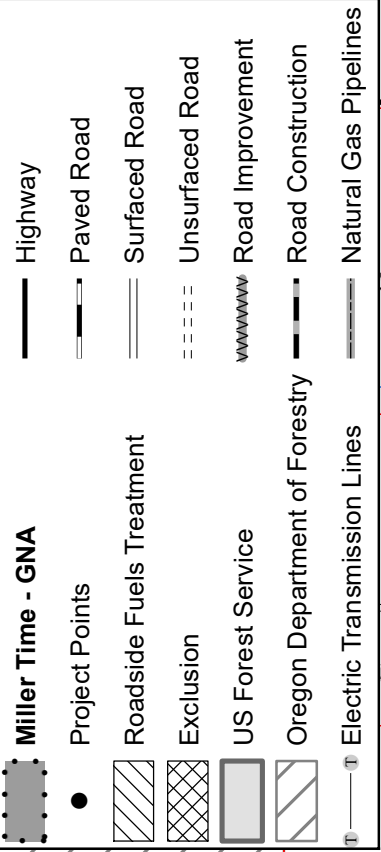
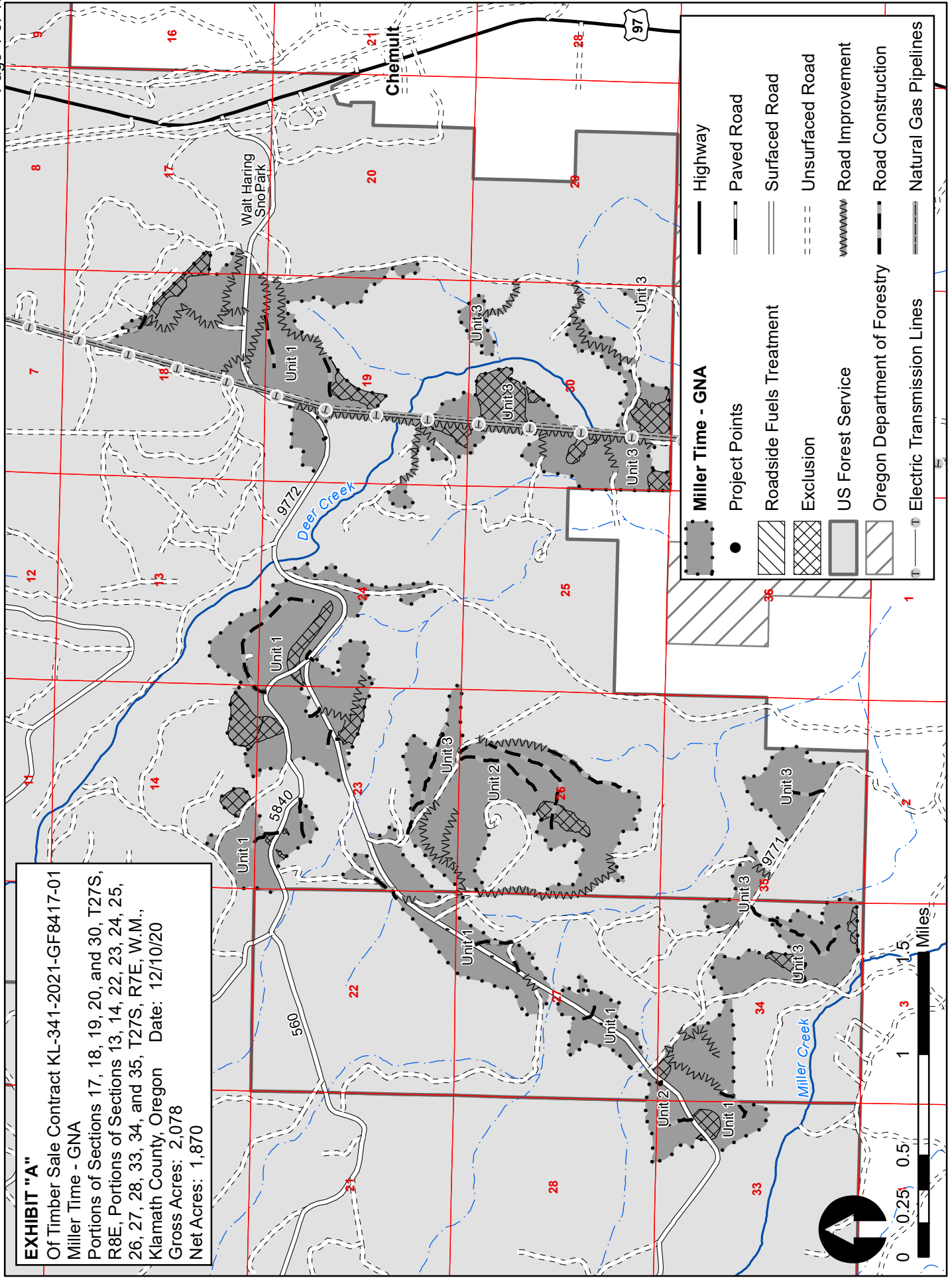
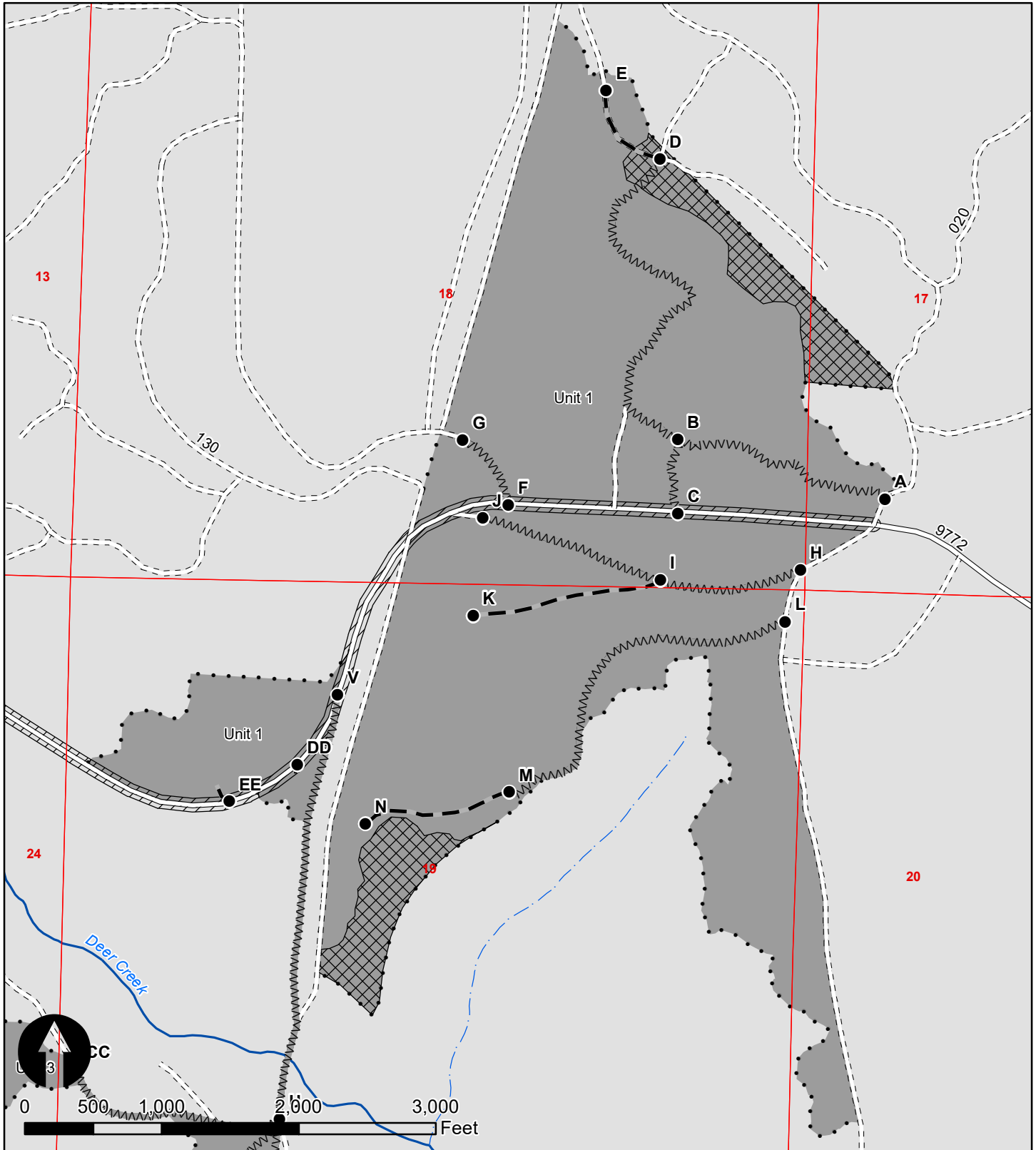

EXHIBIT "A"

Of Timber Sale Contract KL-341-2021-GF8417-01
 Miller Time - GNA
 Portions of Sections 17, 18, 19, 20, and 30, T27S,
 R8E, Portions of Sections 13, 14, 22, 23, 24, 25,
 26, 27, 28, 33, 34, and 35, T27S, R7E, W.M.,
 Klamath County, Oregon Date: 12/10/20
 Gross Acres: 2,078
 Net Acres: 1,870



**EXHIBIT "A"**

Of Timber Sale Contract KL-341-2021-GF8417-01
 Miller Time - GNA
 Portions of Sections 17, 18, 19, 20, and 30, T27S,
 R8E, Portions of Sections 13, 14, 22, 23, 24, 25,
 26, 27, 28, 33, 34, and 35, T27S, R7E, W.M.,
 Klamath County, Oregon Date: 12/10/20

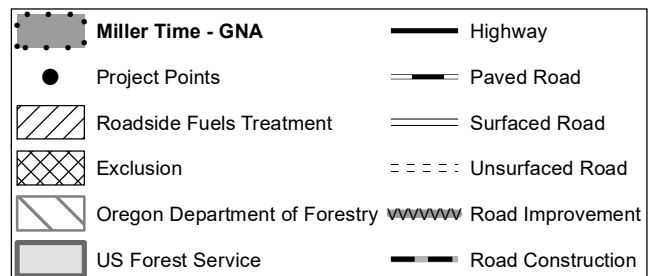

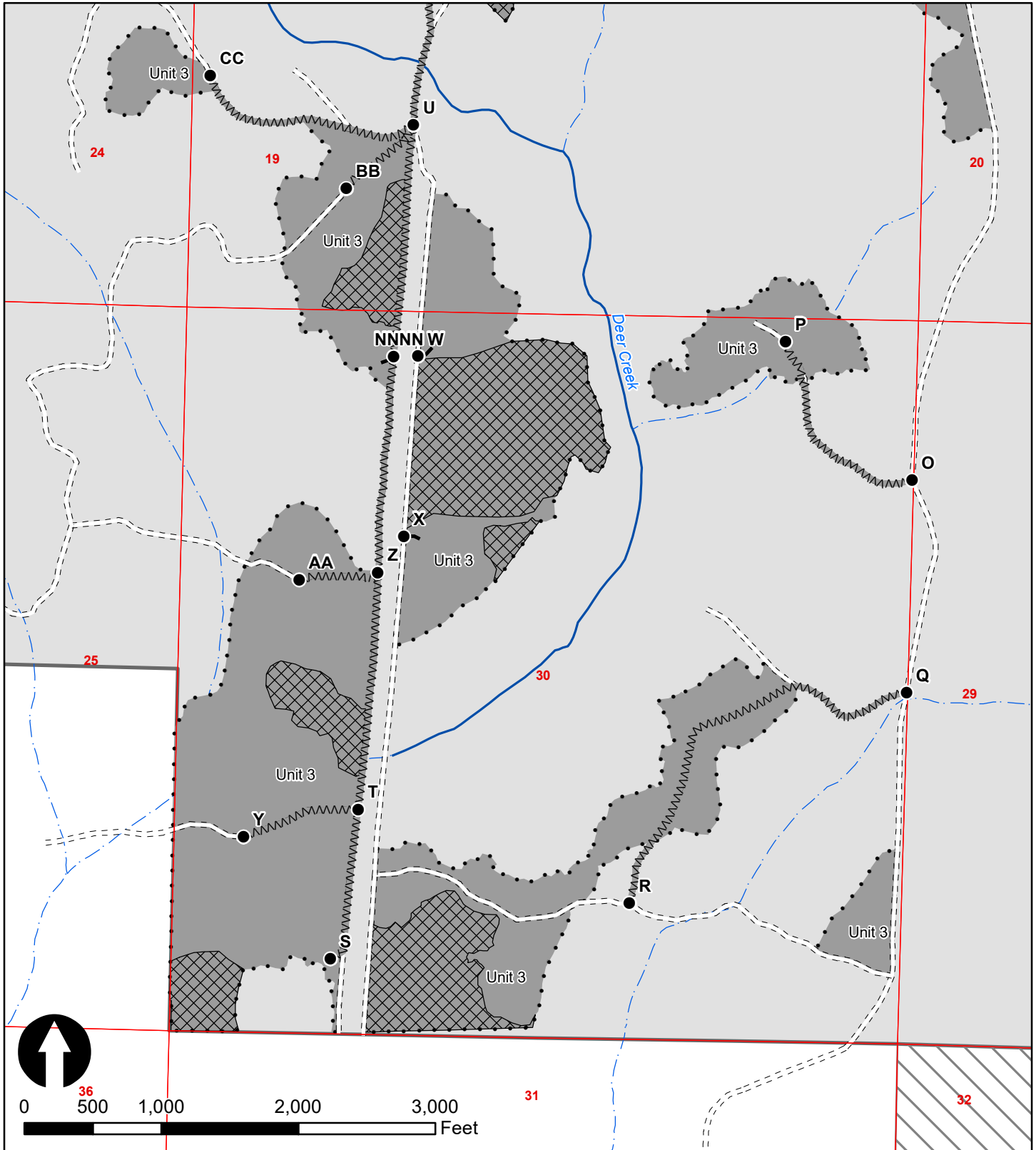
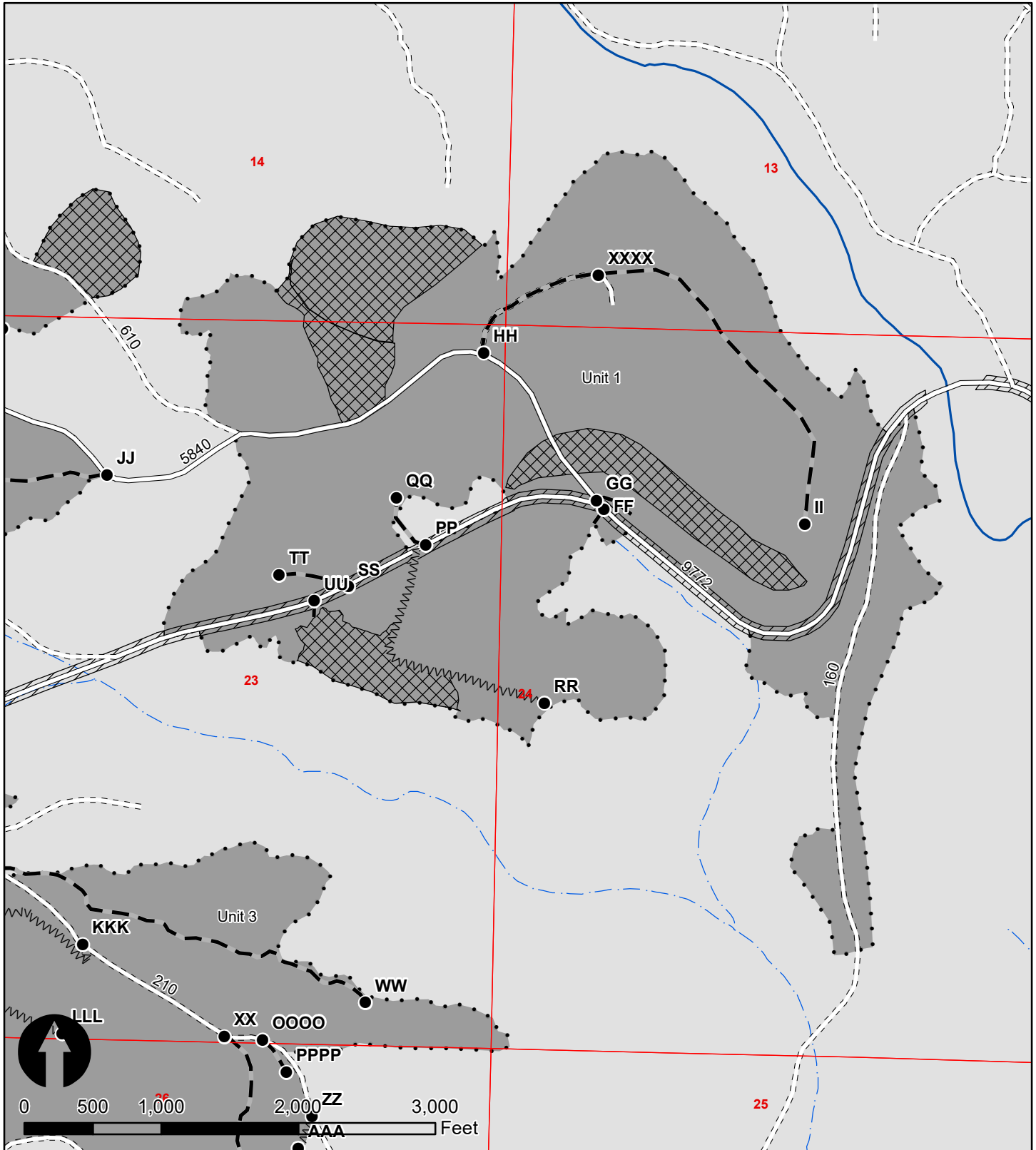

EXHIBIT "A"

Of Timber Sale Contract KL-341-2021-GF8417-01
 Miller Time - GNA
 Portions of Sections 17, 18, 19, 20, and 30, T27S,
 R8E, Portions of Sections 13, 14, 22, 23, 24, 25,
 26, 27, 28, 33, 34, and 35, T27S, R7E, W.M.,
 Klamath County, Oregon Date: 12/10/20

	Miller Time - GNA		Highway
	Project Points		Paved Road
	Roadside Fuels Treatment		Surfaced Road
	Exclusion		Unsurfaced Road
	Oregon Department of Forestry		Road Improvement
	US Forest Service		Road Construction

**EXHIBIT "A"**

Of Timber Sale Contract KL-341-2021-GF8417-01
 Miller Time - GNA
 Portions of Sections 17, 18, 19, 20, and 30, T27S,
 R8E, Portions of Sections 13, 14, 22, 23, 24, 25,
 26, 27, 28, 33, 34, and 35, T27S, R7E, W.M.,
 Klamath County, Oregon Date: 12/10/20

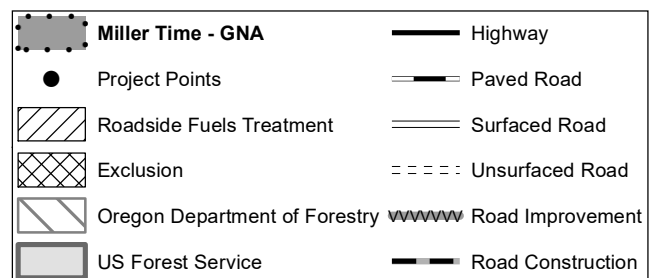

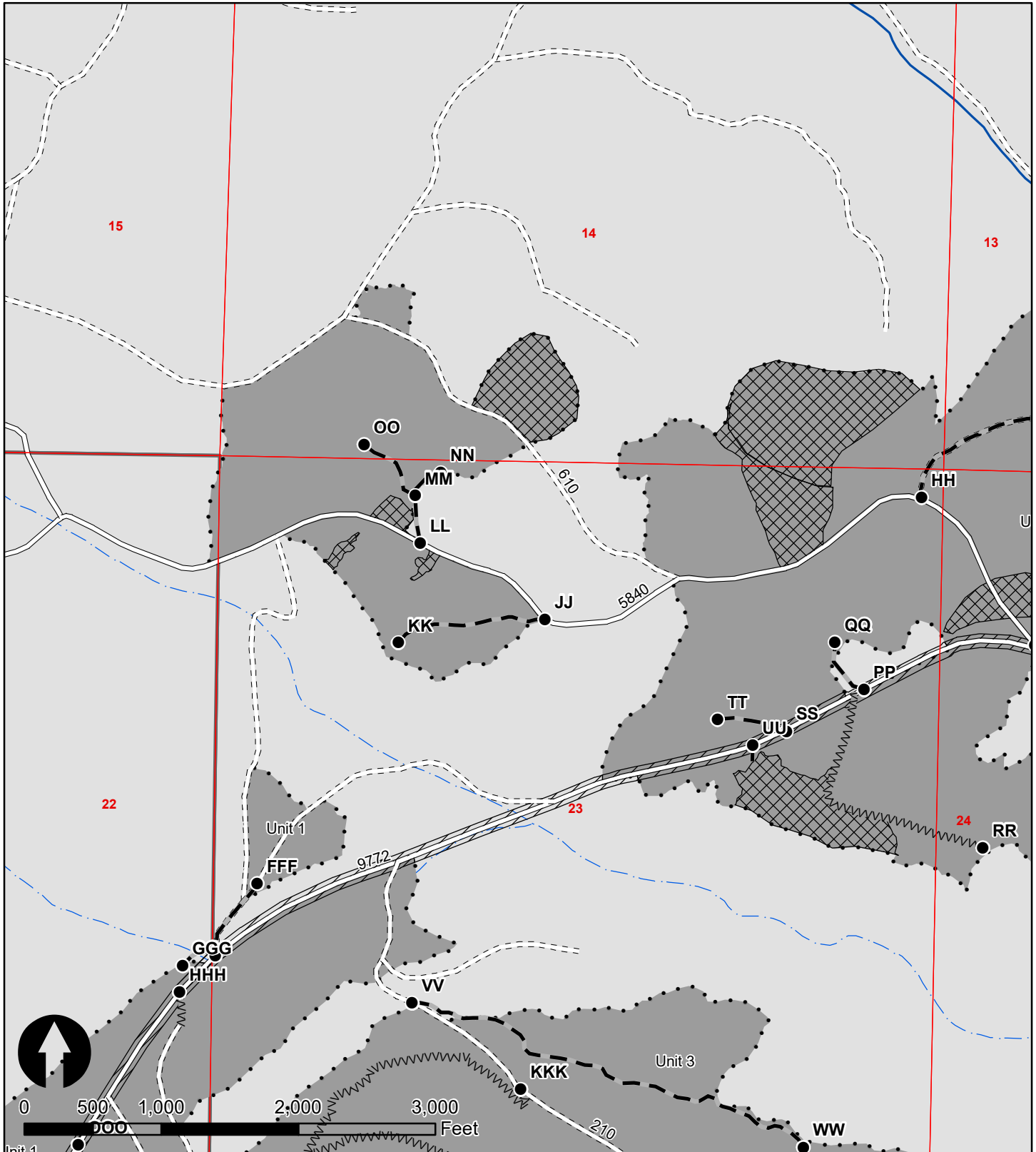
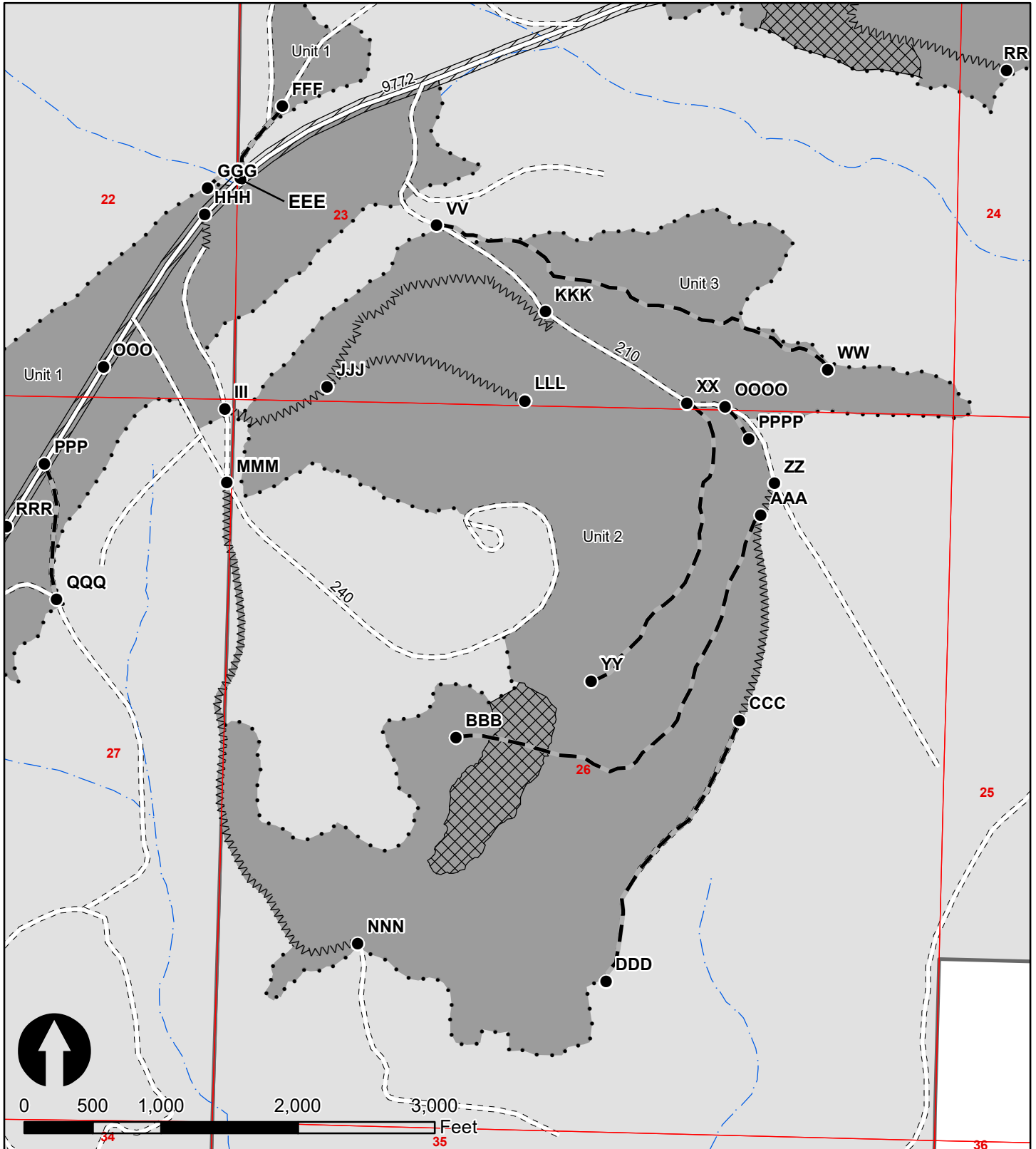

EXHIBIT "A"

Of Timber Sale Contract KL-341-2021-GF8417-01
 Miller Time - GNA
 Portions of Sections 17, 18, 19, 20, and 30, T27S,
 R8E, Portions of Sections 13, 14, 22, 23, 24, 25,
 26, 27, 28, 33, 34, and 35, T27S, R7E, W.M.,
 Klamath County, Oregon Date: 12/10/20

	Miller Time - GNA		Highway
	Project Points		Paved Road
	Roadside Fuels Treatment		Surfaced Road
	Exclusion		Unsurfaced Road
	Oregon Department of Forestry		Road Improvement
	US Forest Service		Road Construction

**EXHIBIT "A"**

Of Timber Sale Contract KL-341-2021-GF8417-01
 Miller Time - GNA
 Portions of Sections 17, 18, 19, 20, and 30, T27S,
 R8E, Portions of Sections 13, 14, 22, 23, 24, 25,
 26, 27, 28, 33, 34, and 35, T27S, R7E, W.M.,
 Klamath County, Oregon Date: 12/10/20

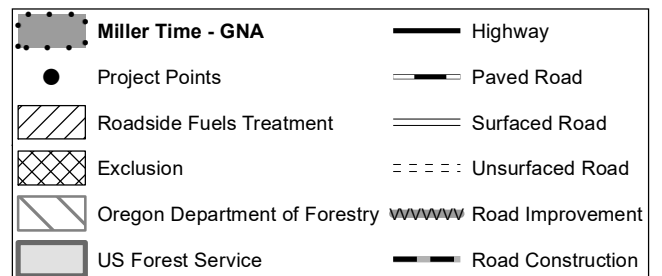

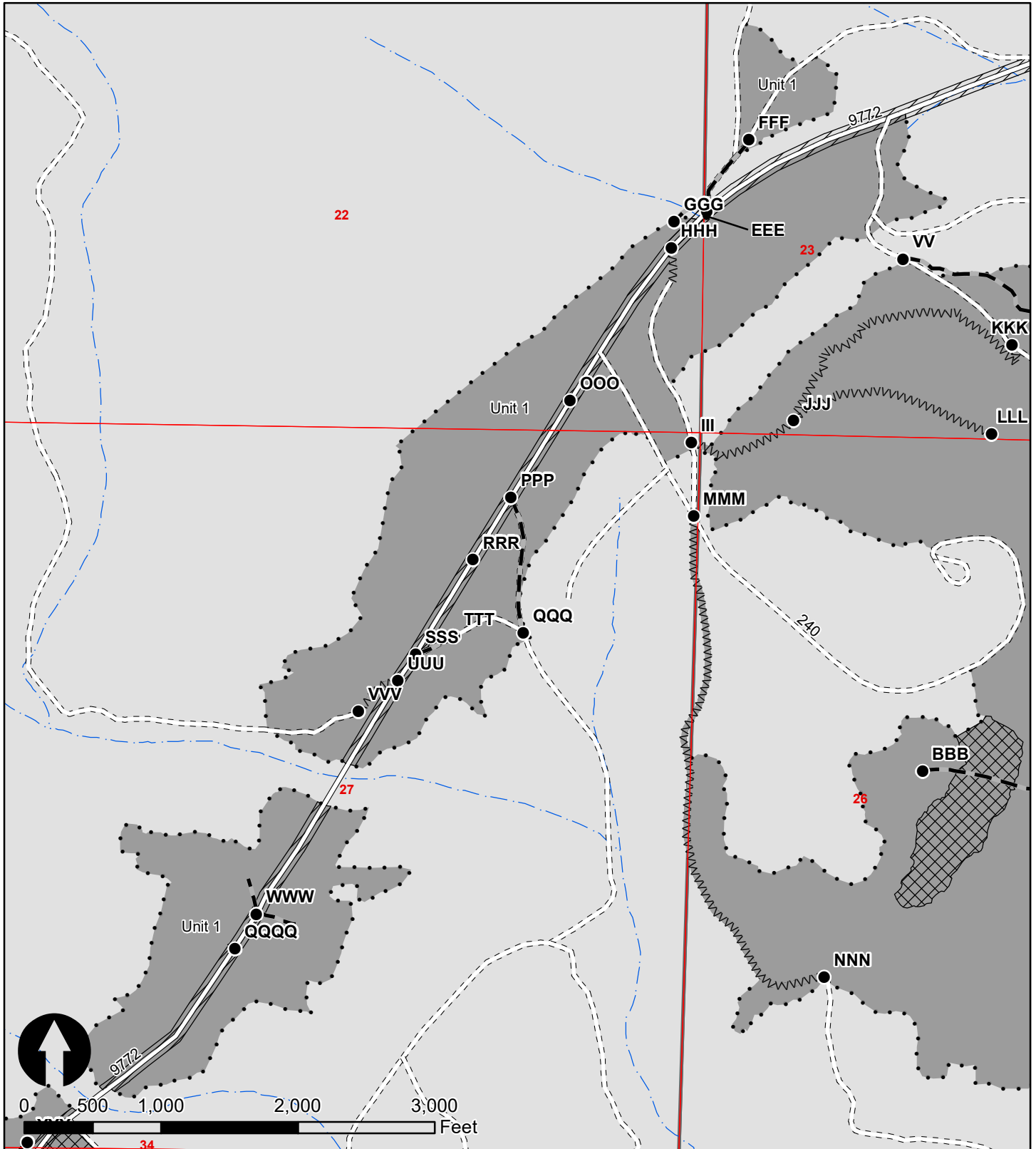
**EXHIBIT "A"**

Of Timber Sale Contract KL-341-2021-GF8417-01
 Miller Time - GNA
 Portions of Sections 17, 18, 19, 20, and 30, T27S,
 R8E, Portions of Sections 13, 14, 22, 23, 24, 25,
 26, 27, 28, 33, 34, and 35, T27S, R7E, W.M.,
 Klamath County, Oregon Date: 12/10/20

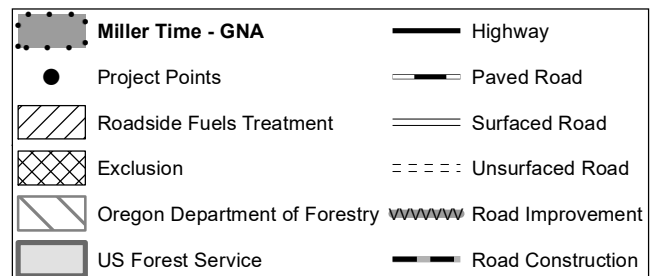

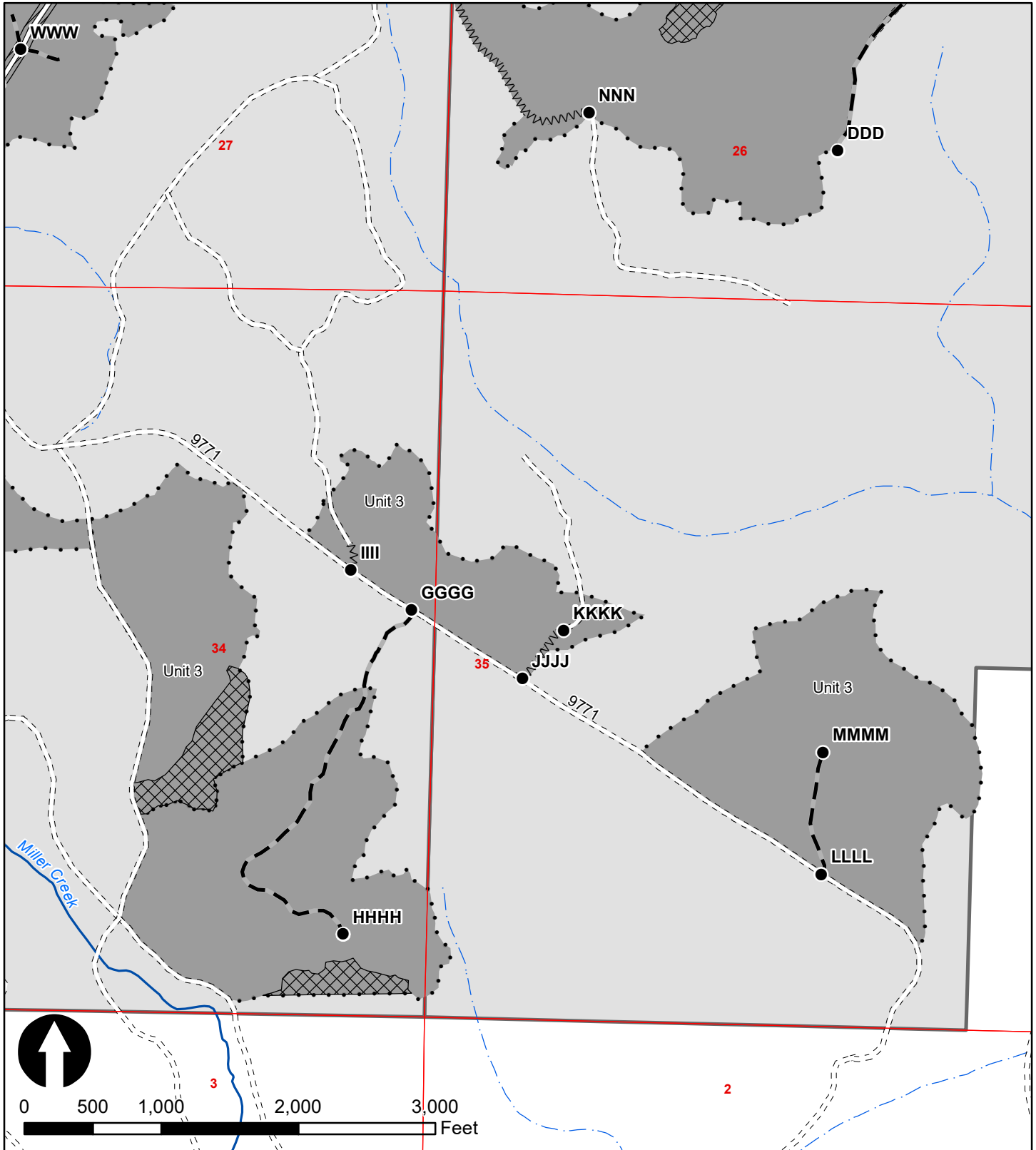
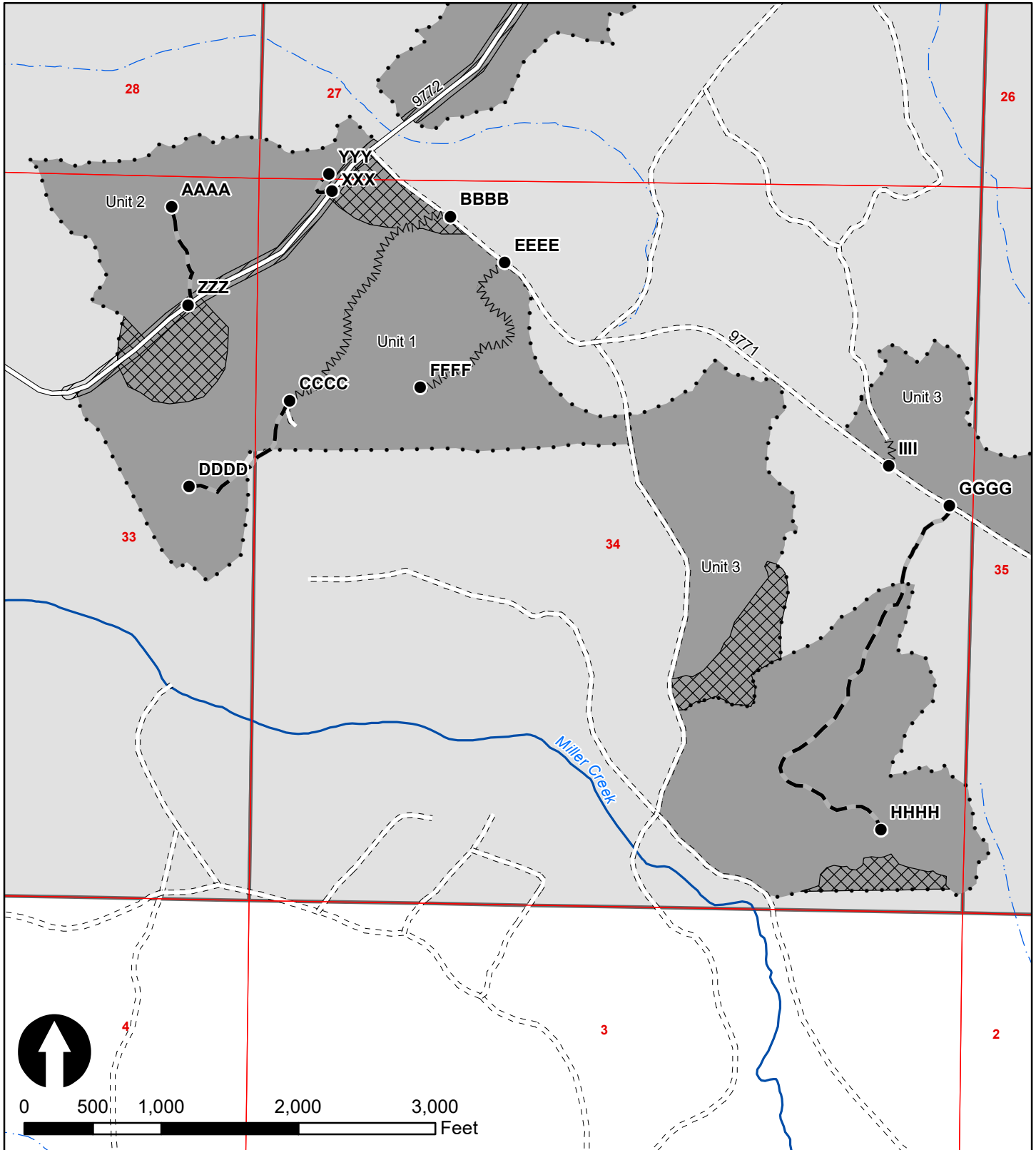

EXHIBIT "A"

Of Timber Sale Contract KL-341-2021-GF8417-01
 Miller Time - GNA
 Portions of Sections 17, 18, 19, 20, and 30, T27S,
 R8E, Portions of Sections 13, 14, 22, 23, 24, 25,
 26, 27, 28, 33, 34, and 35, T27S, R7E, W.M.,
 Klamath County, Oregon Date: 12/10/20

	Miller Time - GNA		Highway
	Project Points		Paved Road
	Roadside Fuels Treatment		Surfaced Road
	Exclusion		Unsurfaced Road
	Oregon Department of Forestry		Road Improvement
	US Forest Service		Road Construction

**EXHIBIT "A"**

Of Timber Sale Contract KL-341-2021-GF8417-01
 Miller Time - GNA
 Portions of Sections 17, 18, 19, 20, and 30, T27S,
 R8E, Portions of Sections 13, 14, 22, 23, 24, 25,
 26, 27, 28, 33, 34, and 35, T27S, R7E, W.M.,
 Klamath County, Oregon Date: 12/10/20

