

EXHIBIT A

Forest Grove District GIS
October 2023
This product is for informational use and may not be
suitable for legal, engineering, or surveying purposes.

1 inch = 1,000 feet



- ● ● Timber Sale Boundary
- ⋈ Posted Stream Buffer Boundary
- ══ Suraced Road
- - New Road Construction
- Ⓢ Waste Area
- Ⓜ Helispot Construction
- ▬ Type-F Stream
- Type-N Stream - Perennial
- - - Type-N Stream - Seasonal
- Stream Buffer
- ▲▲▲▲ Green Tree Retention Area
- /// Reforestation Area
- Section Lines

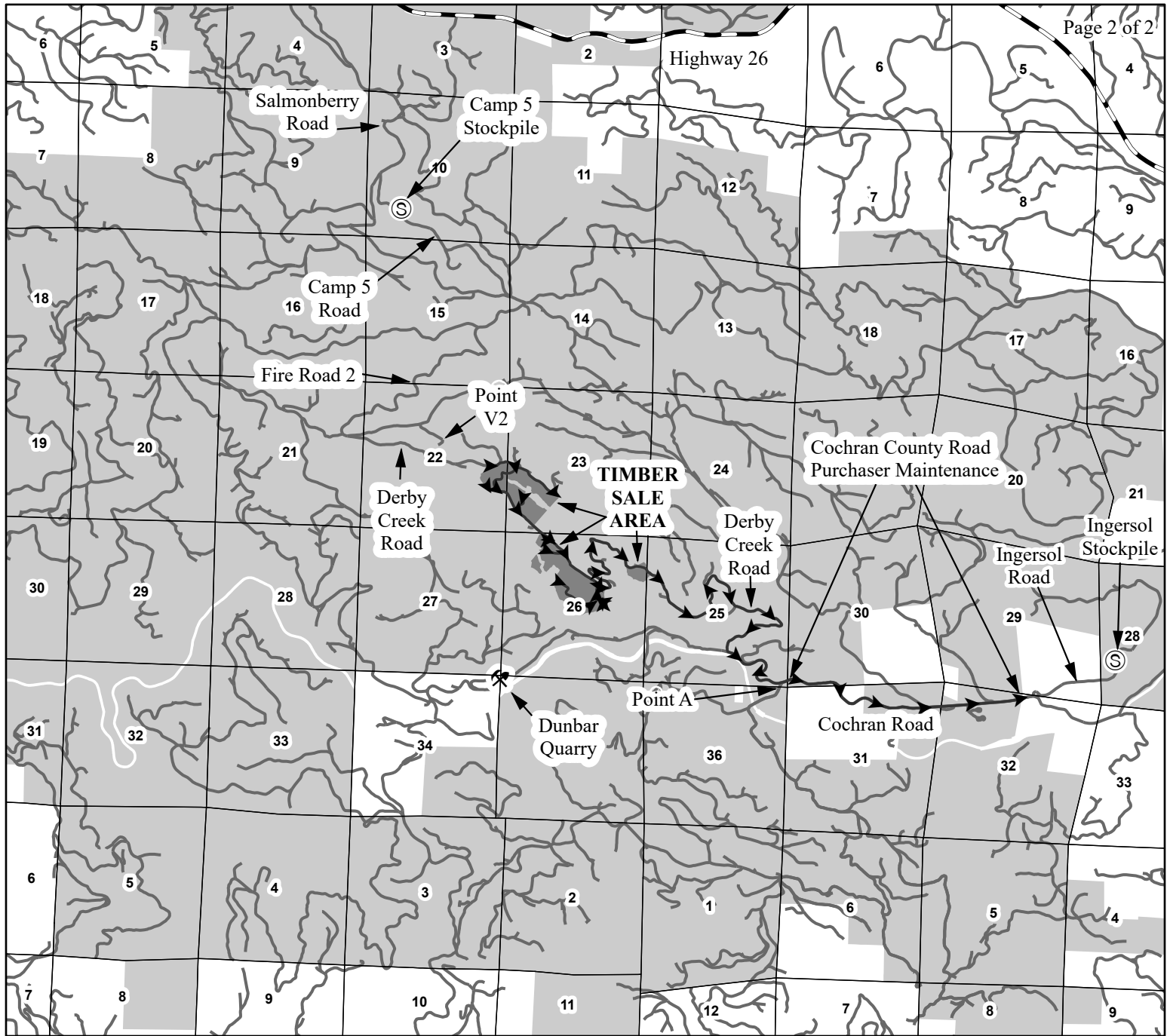

LEGEND

-  Timber Sale Area
-  Haul Route Road
-  Paved Road
-  Surfaced Road
-  Stockpile
-  Quarry
-  ODF Ownership Boundary
-  Section Lines

EXHIBIT A

VICINITY MAP
FOR TIMBER SALE CONTRACT #FG-341-2023-00950-01
TRIPLE CROWN
PORTIONS OF SECTIONS 22, 23, 25 & 26, T3N, R6W, W.M.,
TILLAMOOK COUNTY, OREGON

Forest Grove District GIS
October 2023

This product is for informational use and may not be
suitable for legal, engineering, or surveying purposes.



1:63,360

1 inch = 1 mile

