

OF TIMBER SALE CONTRACT
NO. AT-341-2025-W01181-01
GAZOO COMBO
PORTIONS OF SECTIONS
29, 31, & 32 OF T7N, R6W, W.M.,
CLATSOP COUNTY, OREGON

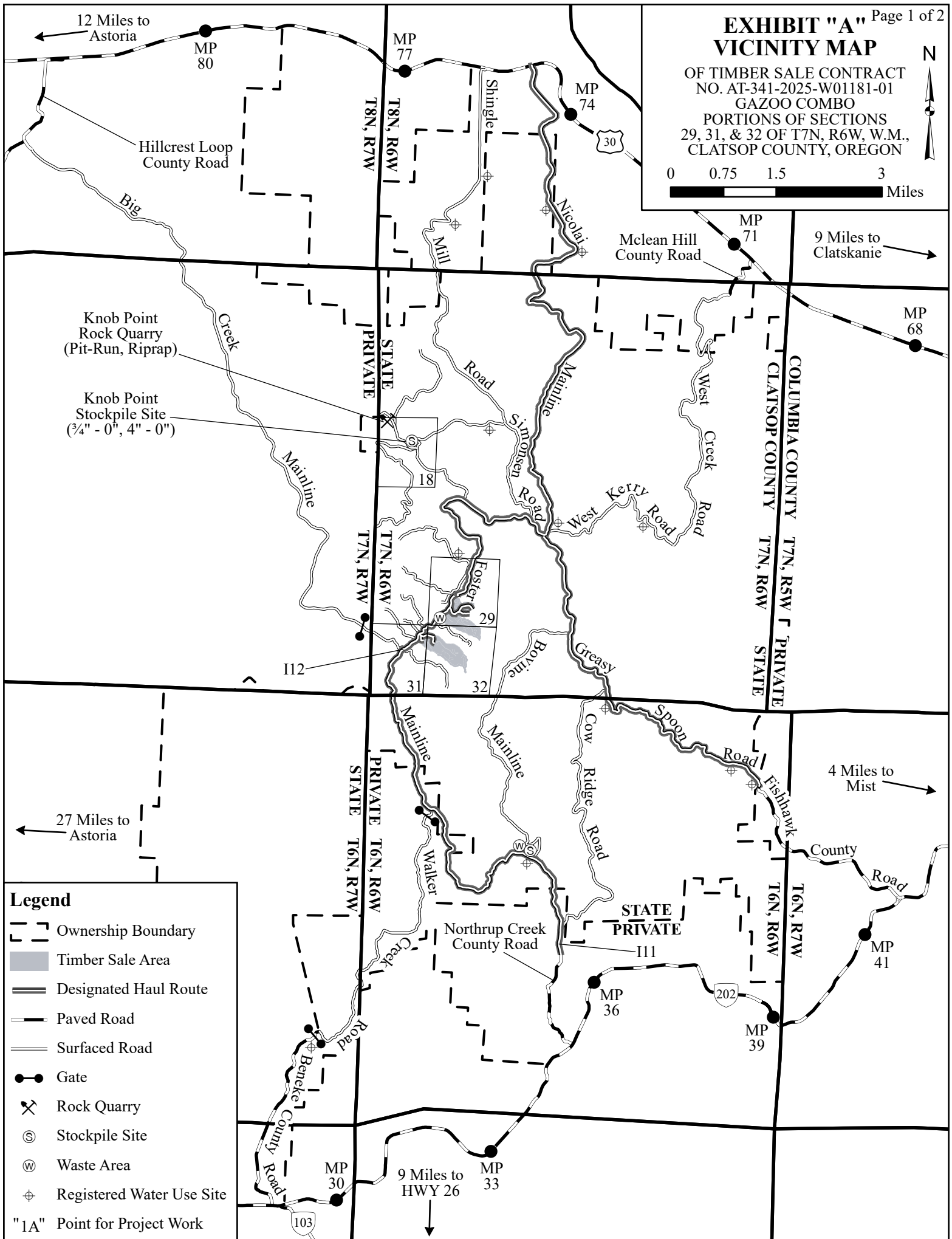
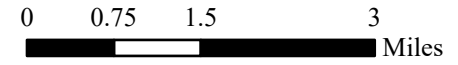

Legend

- Ownership Boundary
- Timber Sale Area
- Designated Haul Route
- Paved Road
- Surfaced Road
- Gate
- Rock Quarry
- Stockpile Site
- Waste Area
- Registered Water Use Site
- "1A" Point for Project Work

EXHIBIT "A"

OF TIMBER SALE CONTRACT
NO. AT-341-2025-W01181-01
GAZOO COMBO
PORTIONS OF SECTIONS
29, 31, & 32 OF T7N, R6W, W.M.,
CLATSOP COUNTY, OREGON

Approximate Net Acres

Unit 1 (PC)	76
Unit 1A (PC)	6
Unit 2 (CC)	51
Unit 3 (PC)	31
Unit 3A (PC)	1
Unit 4 (R/W)	4
Total	169

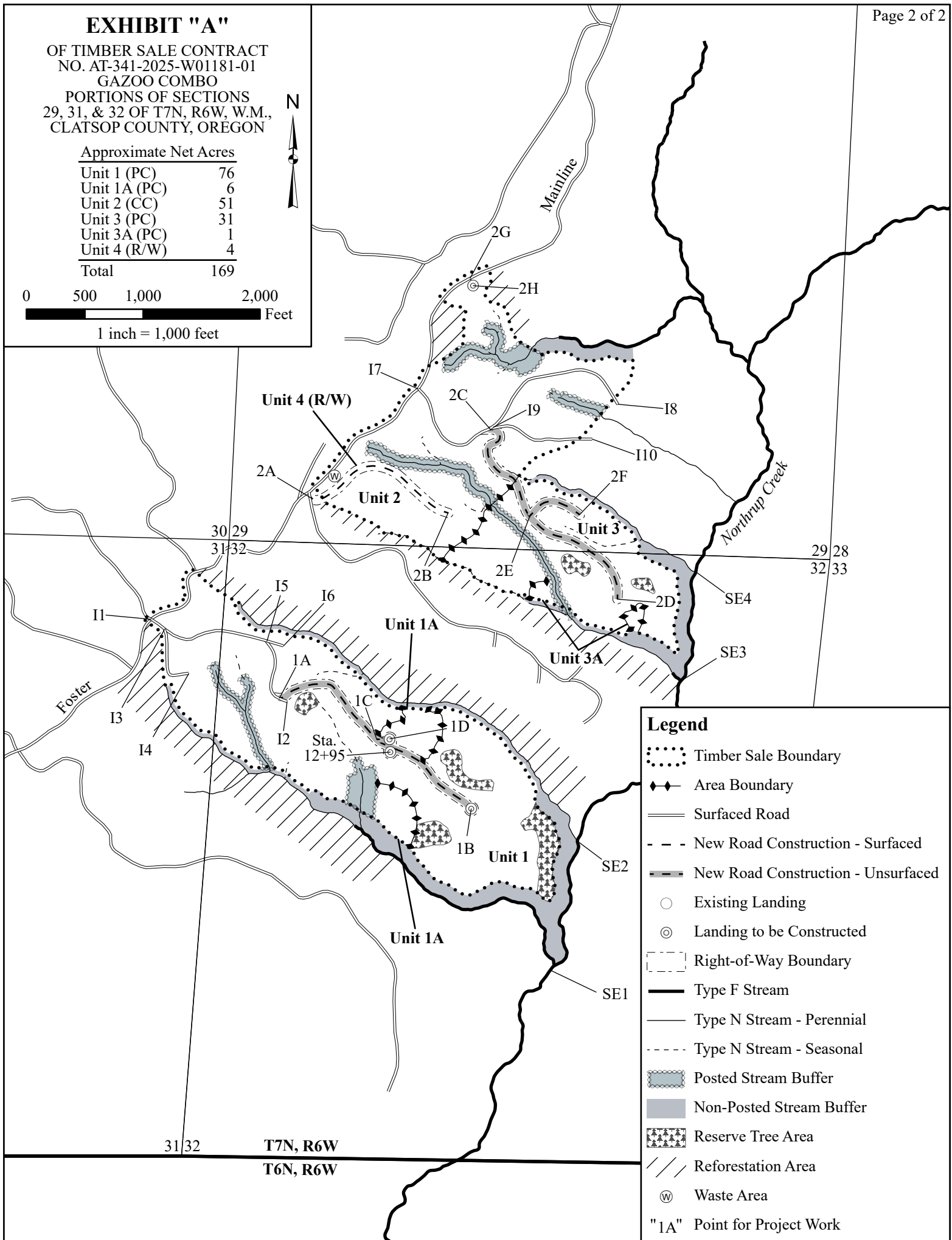
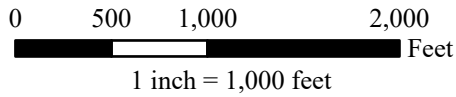

Legend

- Timber Sale Boundary
- Area Boundary
- Surfaced Road
- New Road Construction - Surfaced
- New Road Construction - Unsurfaced
- Existing Landing
- Landing to be Constructed
- Right-of-Way Boundary
- Type F Stream
- Type N Stream - Perennial
- Type N Stream - Seasonal
- Posted Stream Buffer
- Non-Posted Stream Buffer
- Reserve Tree Area
- Reforestation Area
- Waste Area
- "1A" Point for Project Work