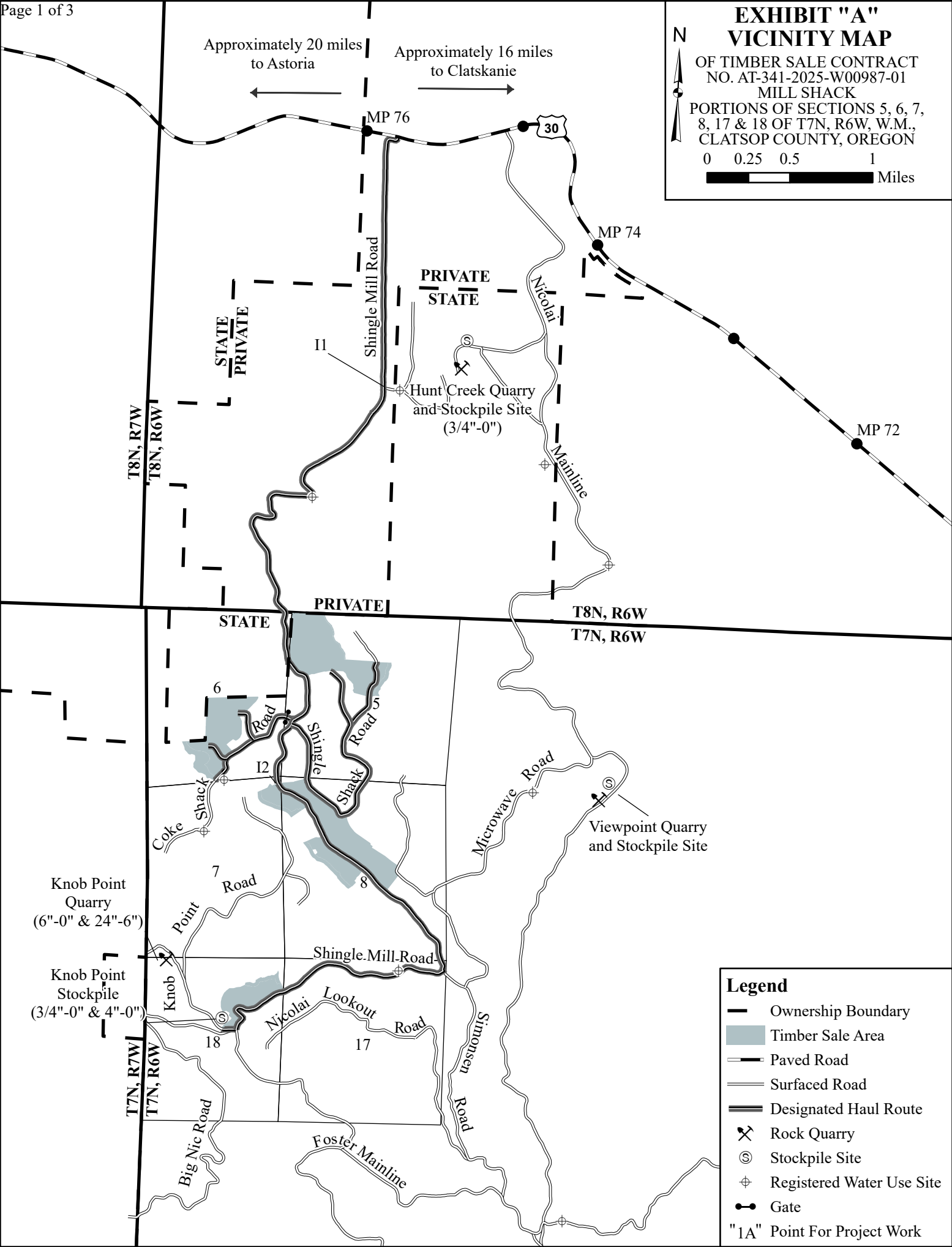
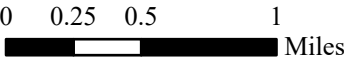

EXHIBIT "A"
VICINITY MAP

OF TIMBER SALE CONTRACT
NO. AT-341-2025-W00987-01
MILL SHACK
PORTIONS OF SECTIONS 5, 6, 7,
8, 17 & 18 OF T7N, R6W, W.M.,
CLATSOP COUNTY, OREGON



Legend

- Ownership Boundary
- Timber Sale Area
- Paved Road
- Surfaced Road
- Designated Haul Route
- Rock Quarry
- Stockpile Site
- Registered Water Use Site
- Gate
- "1A" Point For Project Work

EXHIBIT "A"

OF TIMBER SALE CONTRACT
NO. AT-341-2025-W00987-01
MILL SHACK
PORTIONS OF SECTIONS 5, 6, 7,
8, 17 & 18 OF T7N, R6W, W.M.,
CLATSOP COUNTY, OREGON

Approximate Net Acres

Unit 1 (MC)	= 83
Unit 2 (MC)	= 48
Unit 3 (MC)	= 105
Unit 4 (MC)	= 31
Unit 5 (R/W)	= 5
Total	= 272

0 500 1,000 2,000 Feet
1 inch = 1,000 feet

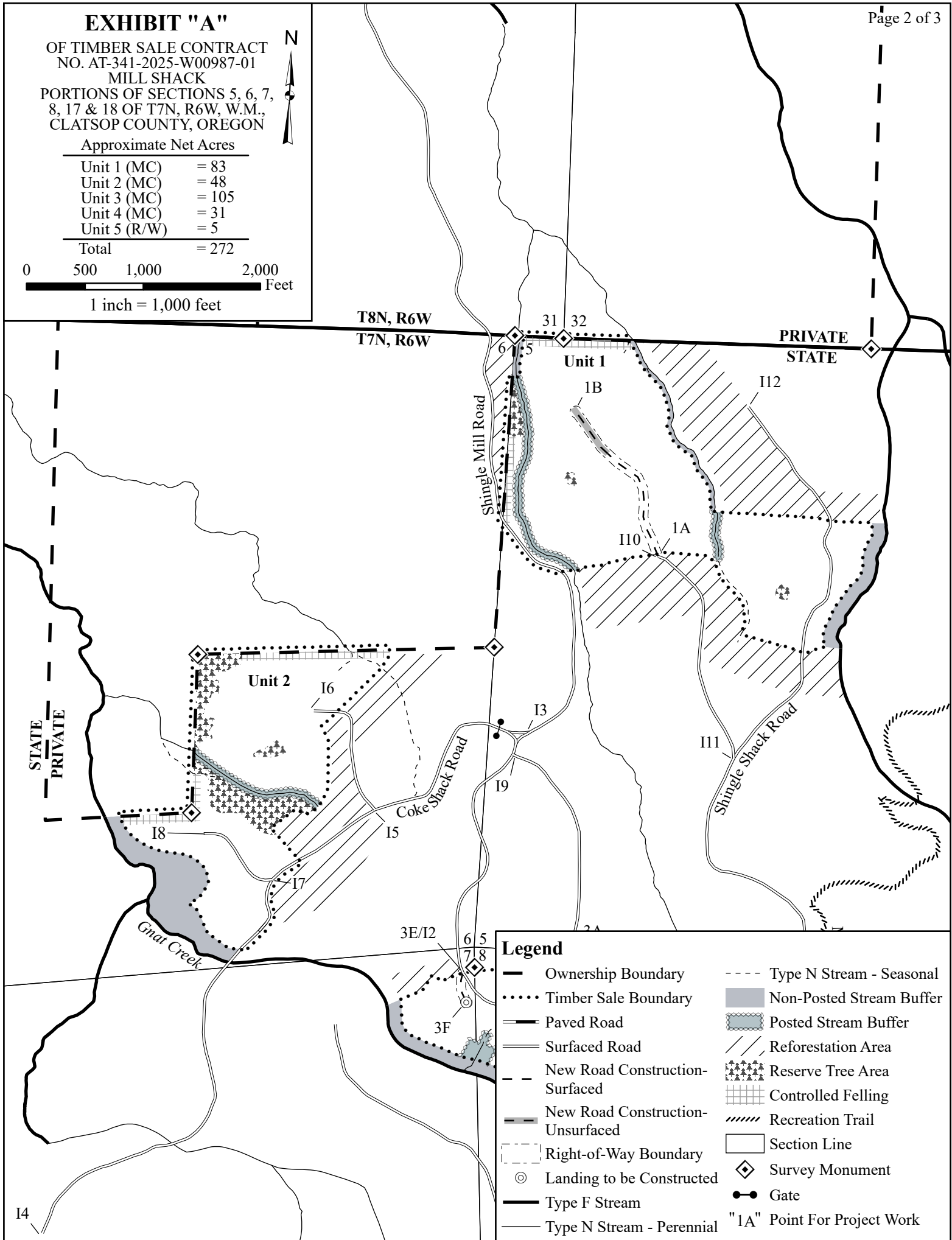

Legend

- Ownership Boundary
- Timber Sale Boundary
- Paved Road
- Surfaced Road
- New Road Construction-Surfaced
- New Road Construction-Unsurfaced
- Right-of-Way Boundary
- Landing to be Constructed
- Type F Stream
- Type N Stream - Perennial
- Type N Stream - Seasonal
- Non-Posted Stream Buffer
- Posted Stream Buffer
- Reforestation Area
- Reserve Tree Area
- Controlled Felling
- Recreation Trail
- Section Line
- Survey Monument
- Gate
- "1A" Point For Project Work

EXHIBIT "A"

OF TIMBER SALE CONTRACT
NO. AT-341-2025-W00987-01
MILL SHACK
PORTIONS OF SECTIONS 5, 6, 7,
8, 17 & 18 OF T7N, R6W, W.M.,
CLATSOP COUNTY, OREGON

Approximate Net Acres

Unit 1 (MC)	= 83
Unit 2 (MC)	= 48
Unit 3 (MC)	= 105
Unit 4 (MC)	= 31
Unit 5 (R/W)	= 5

Total = 272

0 500 1,000 2,000 Feet

1 inch = 1,000 feet

