

EXHIBIT "A" VICINITY MAP

OF TIMBER SALE CONTRACT
NO. AT-341-2024-W01057-01
MIDDLE COLE
PORTIONS OF SECTION 13
OF T4N, R9W, W.M.,
CLATSOP COUNTY, OREGON



Legend

- Ownership Boundary
- Timber Sale Area
- Paved Road
- Surfaced Road
- Designated Haul Route
- Stockpile Site
- Rock Quarry
- Registered Water Use Site
- Gate
- "1A" Point For Project Work

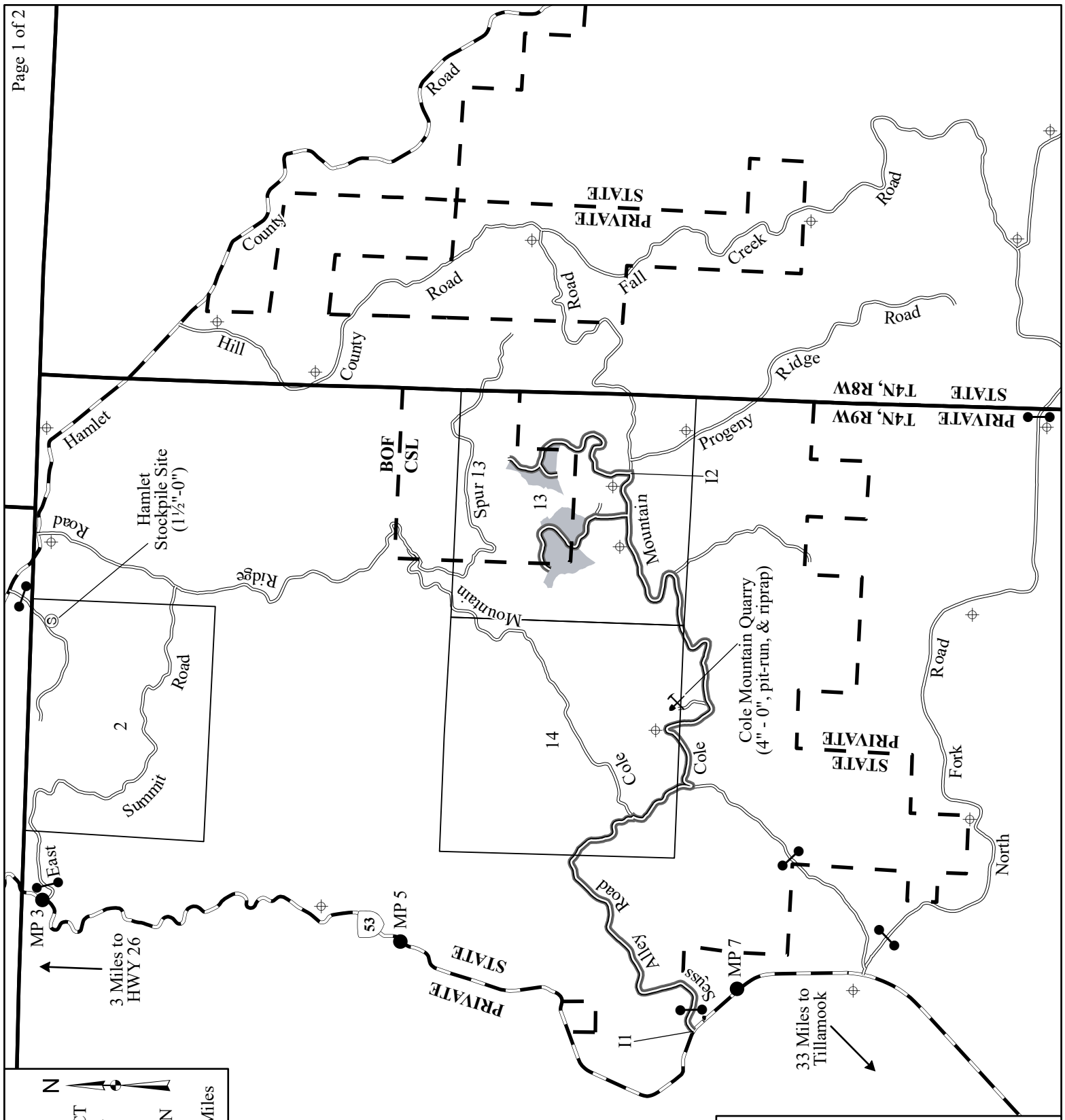
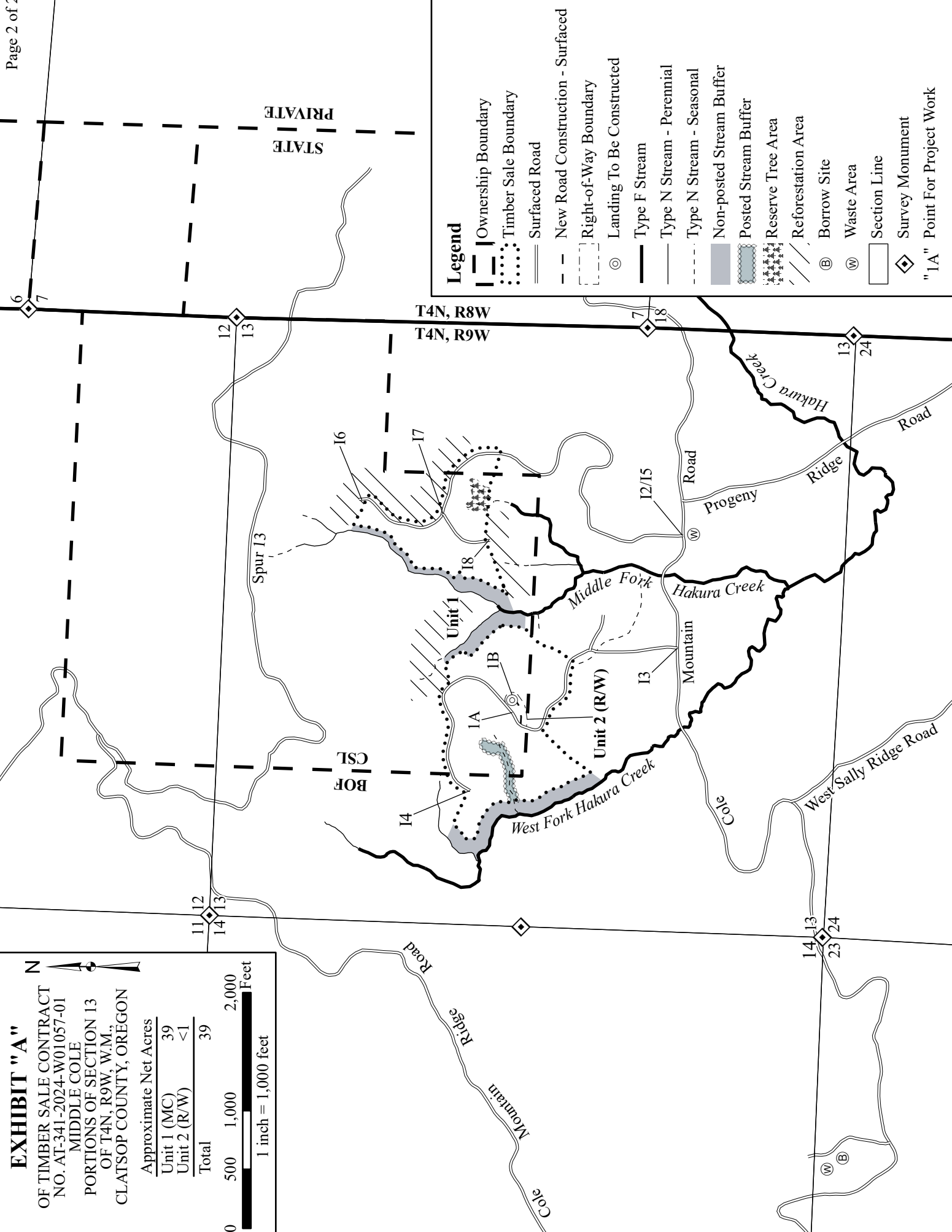
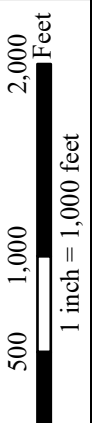

EXHIBIT "A"
 OF TIMBER SALE CONTRACT
 NO. AT-341-2024-W01057-01
 MIDDLE COLE
 PORTIONS OF SECTION 13
 OF T4N, R9W, W.M.,
 CLATSOP COUNTY, OREGON

Approximate Net Acres

Unit 1 (MC)	39
Unit 2 (R/W)	<1
Total	39



Legend

- Ownership Boundary
- Timber Sale Boundary
- Surfaced Road
- New Road Construction - Surfaced
- Right-of-Way Boundary
- Landing To Be Constructed
- Type F Stream
- Type N Stream - Perennial
- Type N Stream - Seasonal
- Non-posted Stream Buffer
- Posted Stream Buffer
- Reserve Tree Area
- Reforestation Area
- Borrow Site
- Waste Area
- Section Line
- Survey Monument
- "1A" Point For Project Work