









EXHIBIT "A"

VICINITY MAP

3 OF TIMBER SALE CONTRACT
 NO. AT-341-2024-W01055-01
 LUSIGNAN
 PORTIONS OF SECTIONS
 9, 10, & 15 OF T6N, R6W, W.M.,
 CLATSOP COUNTY, OREGON

Legend

-  Ownership Boundary
-  Timber Sale Area
-  Paved Road
-  Surfaced Road
-  Designated Haul Route
-  Rock Quarry
-  Stockpile Site
-  Registered Water Use Site
-  "1A" Point For Project Work

0 0.38 0.75 1.5
 Miles

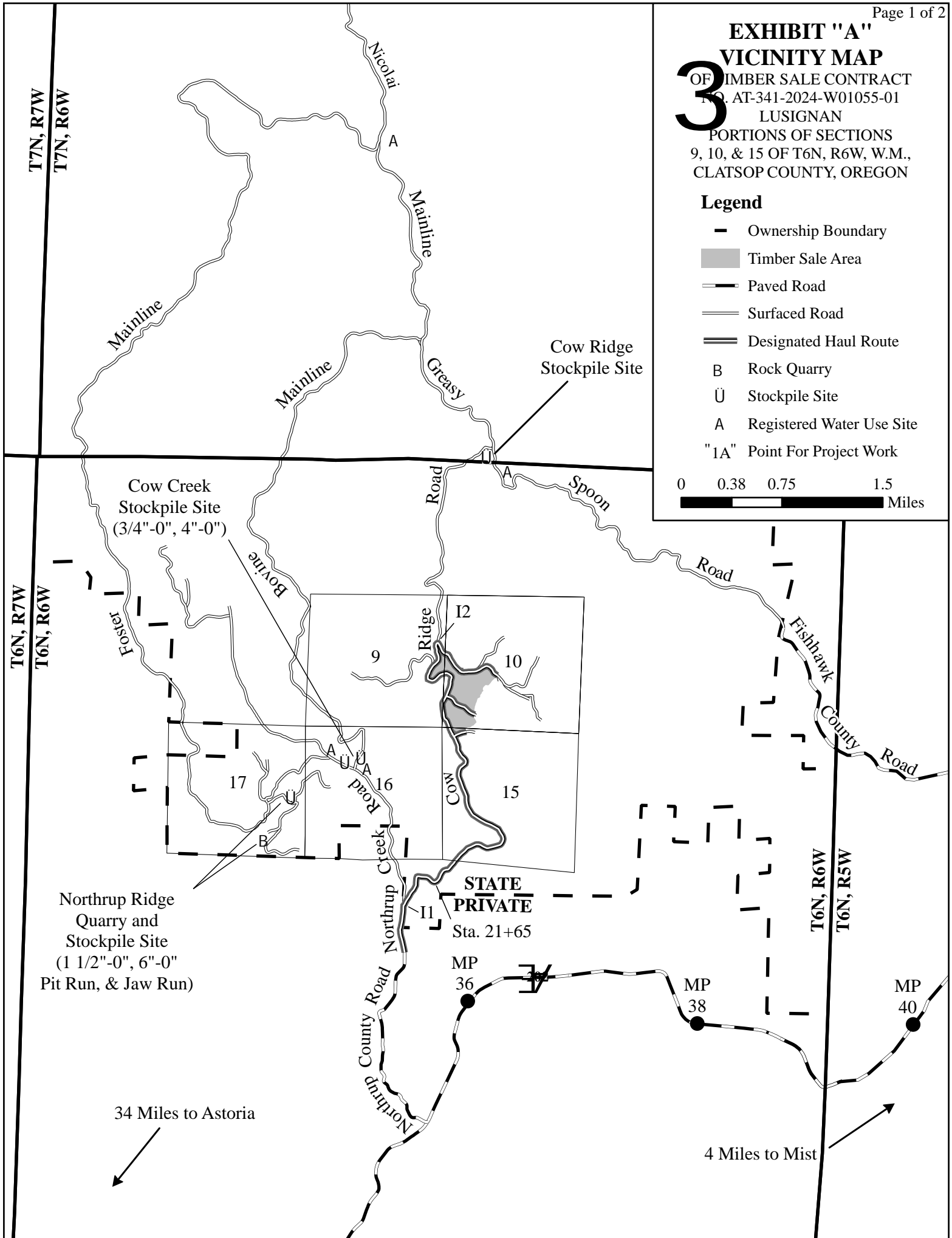

EXHIBIT "A"

OF TIMBER SALE CONTRACT
NO AT-341-2024-W01055-01
LUSIGNAN
PORTIONS OF SECTIONS
9, 10, & 15
OF T6N, R6W, W.M.,
CLATSOP COUNTY, OREGON

Approximate Net Acres

Unit 1 (MC) =79

Unit 2 (R/W) =1

Total =80

