

# EXHIBIT "A"

OF TIMBER SALE CONTRACT  
 NO. AT-341-2024-W01053-01  
 D.R. CHOPPER  
 PORTIONS OF SECTIONS  
 26, 34, 35, & 36  
 OF T5N, R6W, W.M.,  
 CLATSOP COUNTY, OREGON

Approximate Net Acres	
Unit 1 (MC)	24
Unit 2 (MC)	93
Unit 3 (MC)	33
Unit 4 (MC)	75
Unit 5 (R/W)	6
<b>Total</b>	<b>231</b>

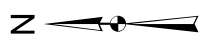
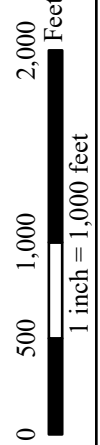

### Legend

- Ownership Boundary
- Timber Sale Boundary
- Paved Road
- Surfaced Road
- New Road Construction - Surfaced
- New Road Construction Unsurfaced
- Type F Stream
- Type N Stream - Perennial
- Type N Stream - Seasonal
- Non-Posted Stream Buffer
- Posted Stream Buffer
- Landing To Be Constructed
- Right-of-Way Boundary
- Reserve Tree Area
- Reforestation Area
- Controlled Felling
- Non-Stocked Area
- "1A" Point For Project Work
- Survey Monument

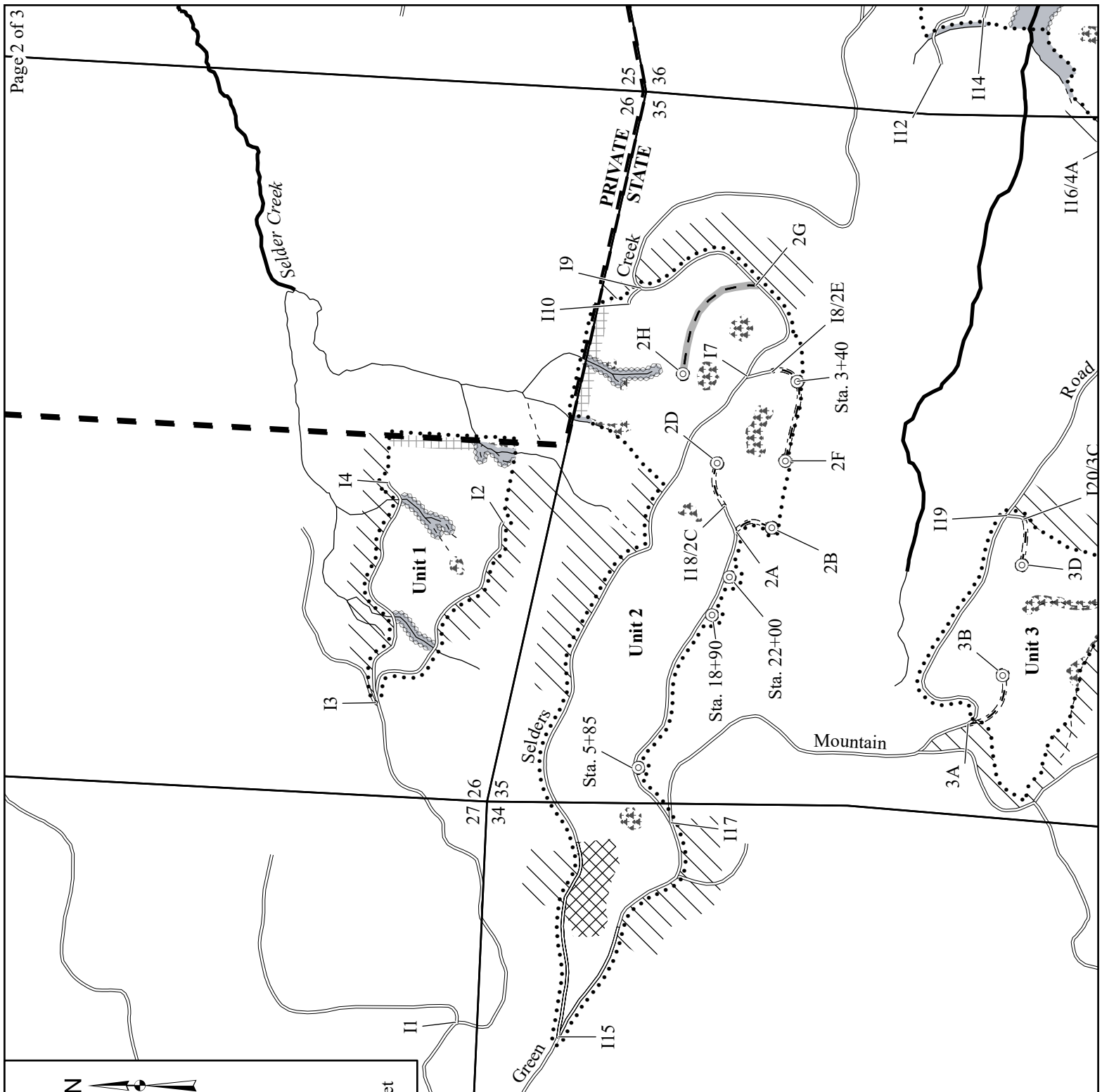

**EXHIBIT "A"**  
**VICINITY MAP**  
 OF TIMBER SALE CONTRACT  
 NO. AT-341-2024-W01053-01  
 D.R. CHOPPER  
 PORTIONS OF SECTIONS  
 26, 34, 35, & 36  
 OF T5N, R6W, W.M.,  
 CLATSOP COUNTY, OREGON

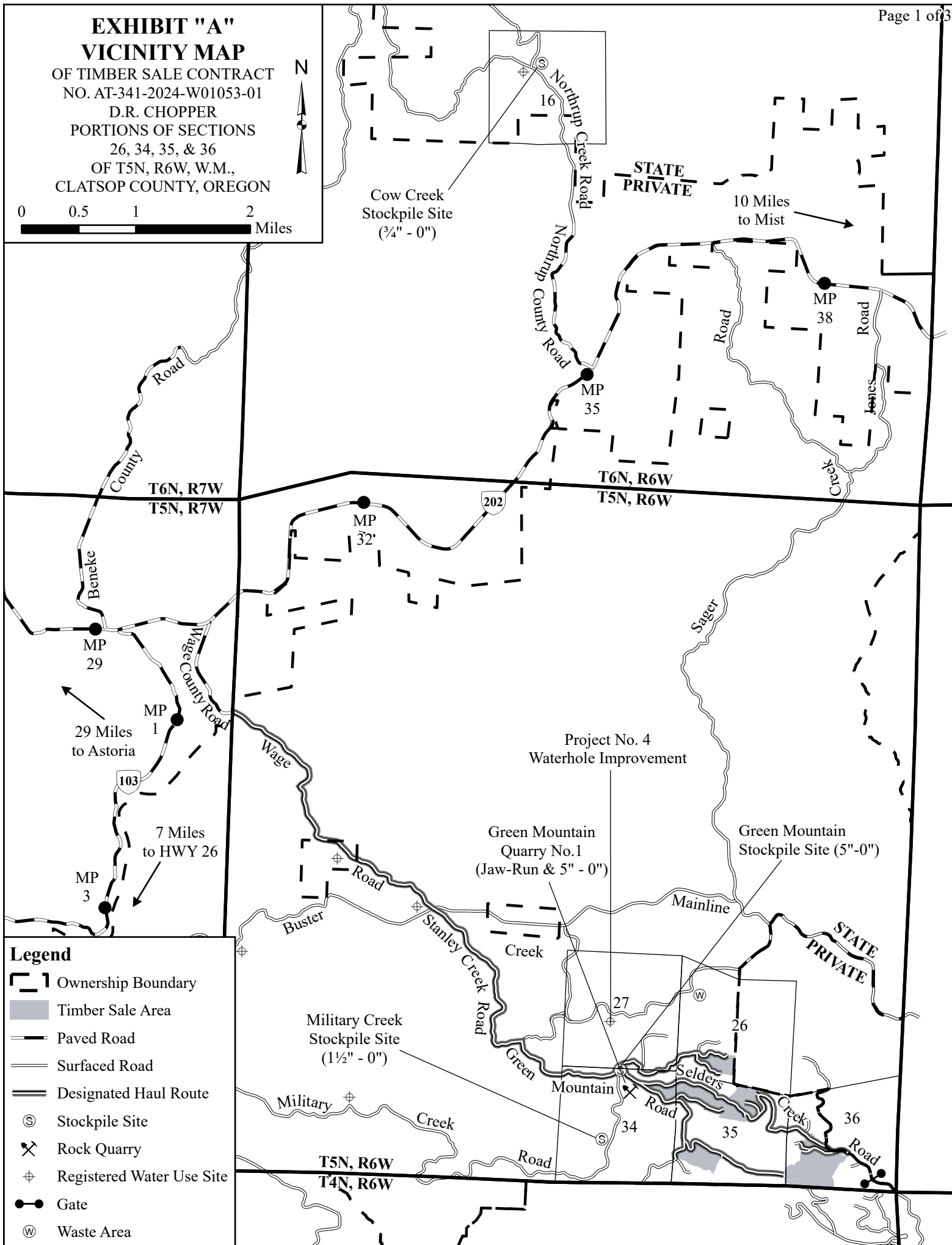

- Legend**
- Ownership Boundary
  - Timber Sale Area
  - Paved Road
  - Surfaced Road
  - Designated Haul Route
  - Stockpile Site
  - Rock Quarry
  - Registered Water Use Site
  - Gate
  - Waste Area

OF TIMBER SALE CONTRACT  
NO. AT-341-2024-W01053-01

D.R. CHOPPER

PORTIONS OF SECTIONS

26, 34, 35, & 36

OF T5N, R6W, W.M.,

CLATSOP COUNTY, OREGON

Approximate Net Acres

Unit 1 (MC)	24
Unit 2 (MC)	93
Unit 3 (MC)	33
Unit 4 (MC)	75
Unit 5 (R/W)	6
<b>Total</b>	<b>231</b>

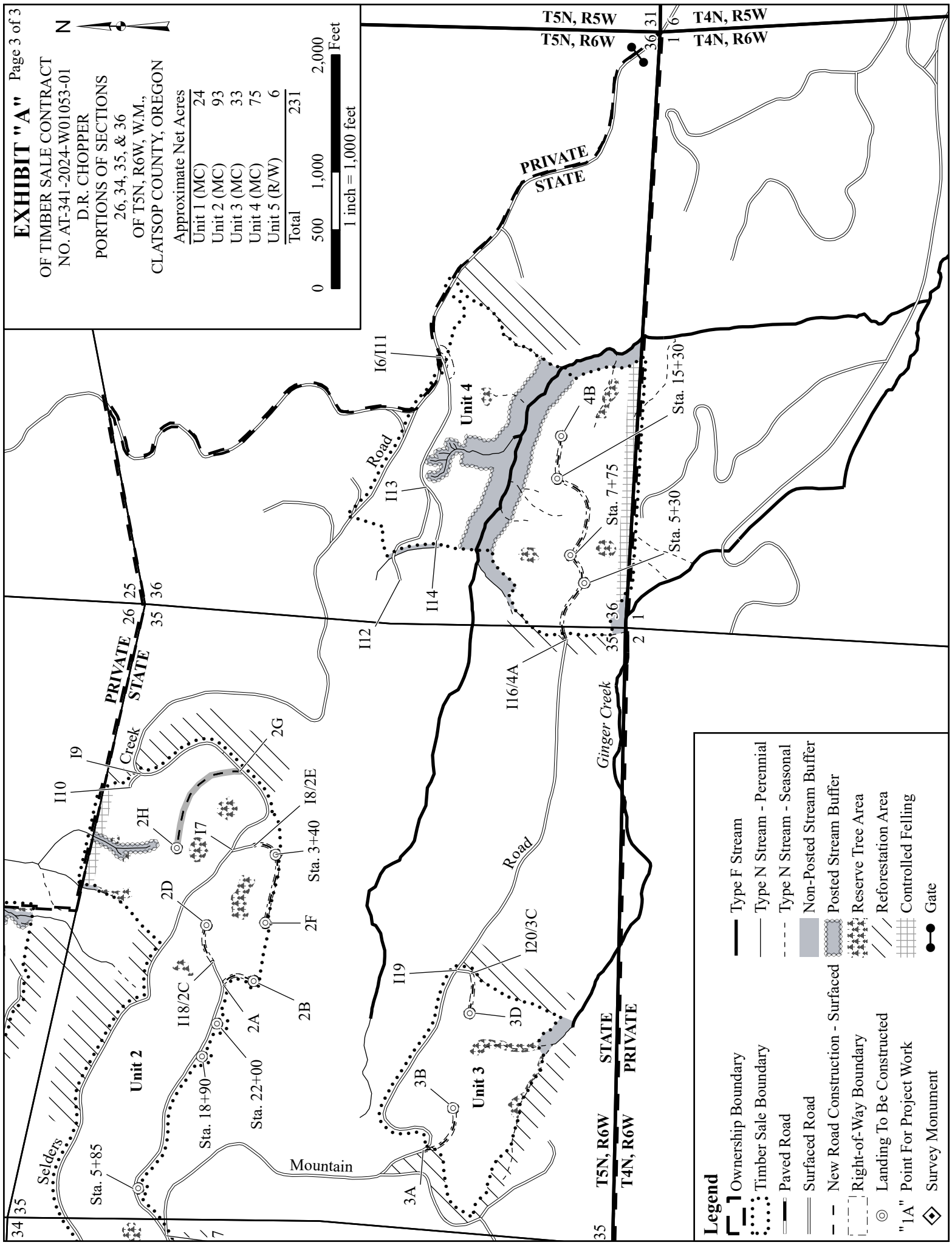
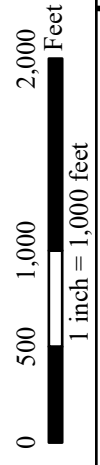

**Legend**

- Ownership Boundary
- Timber Sale Boundary
- Paved Road
- Surfaced Road
- New Road Construction - Surfaced
- Right-of-Way Boundary
- Landing To Be Constructed
- "1A" Point For Project Work
- Survey Monument
- Gate
- Type F Stream
- Type N Stream - Perennial
- Type N Stream - Seasonal
- Non-Posted Stream Buffer
- Posted Stream Buffer
- Reserve Tree Area
- Reforestation Area
- Controlled Felling