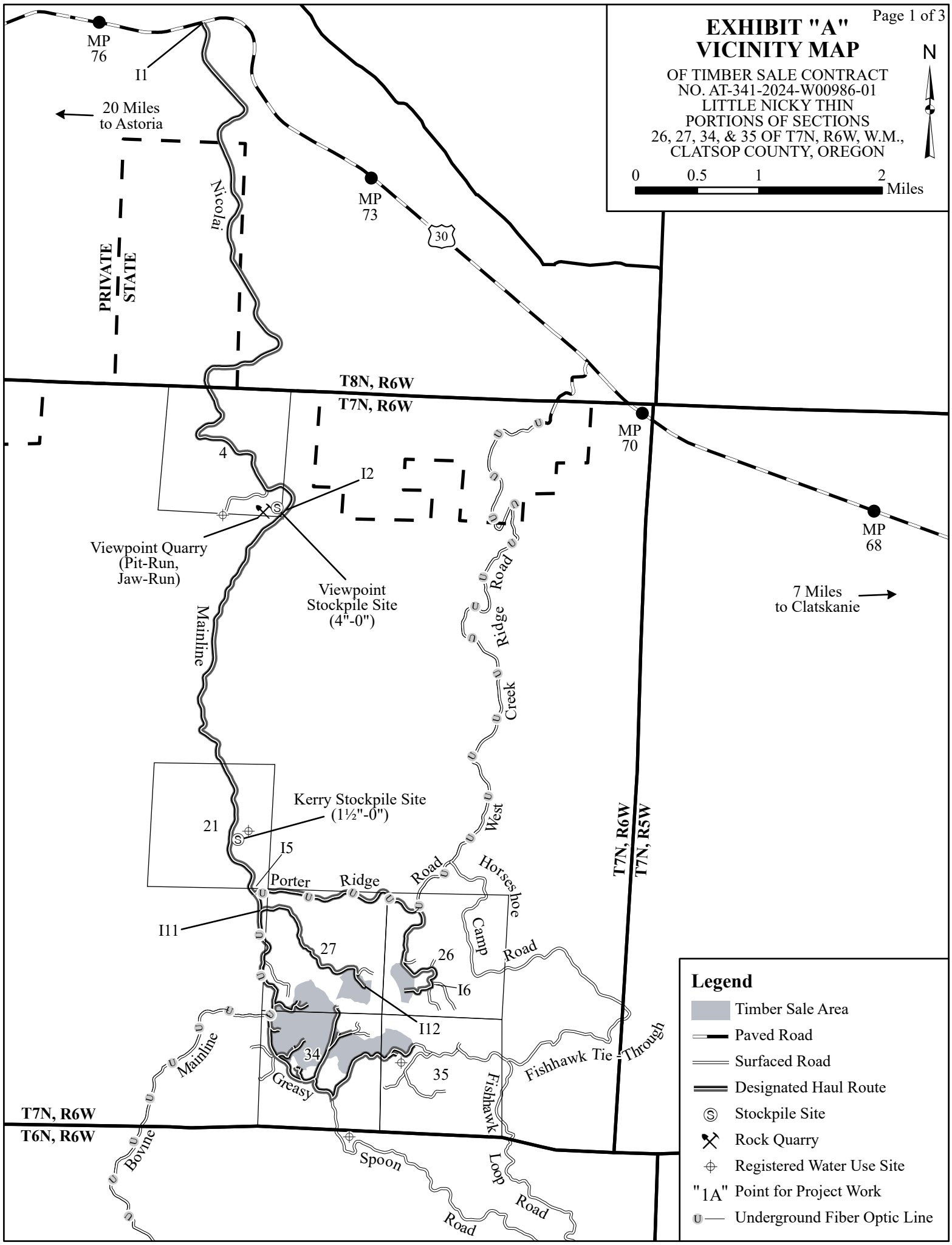

EXHIBIT "A" VICINITY MAP

OF TIMBER SALE CONTRACT
NO. AT-341-2024-W00986-01
LITTLE NICKY THIN
PORTIONS OF SECTIONS
26, 27, 34, & 35 OF T7N, R6W, W.M.,
CLATSOP COUNTY, OREGON



20 Miles
to Astoria

PRIVATE
STATE

T8N, R6W
T7N, R6W

Viewpoint Quarry
(Pit-Run,
Jaw-Run)

Viewpoint
Stockpile Site
(4"-0")

7 Miles
to Clatskanie

Kerry Stockpile Site
(1½"-0")

Legend

- Timber Sale Area
- Paved Road
- Surfaced Road
- Designated Haul Route
- Stockpile Site
- Rock Quarry
- Registered Water Use Site
- "1A" Point for Project Work
- Underground Fiber Optic Line

EXHIBIT "A"
 OF TIMBER SALE CONTRACT
 NO. AT-341-2024-W00986-01
 LITTLE NICKY THIN
 PORTIONS OF SECTIONS
 26, 27, 34, & 35 OF T7N, R6W, W.M.,
 CLATSOP COUNTY, OREGON

Approximate Net Acres	
Unit 1 (PC):	229
Unit 2 (PC):	33
Unit 3 (PC):	25
Unit 4 (R/W)	3
Total	290

0 500 1,000 2,000 Feet
 1 inch = 1,000 feet

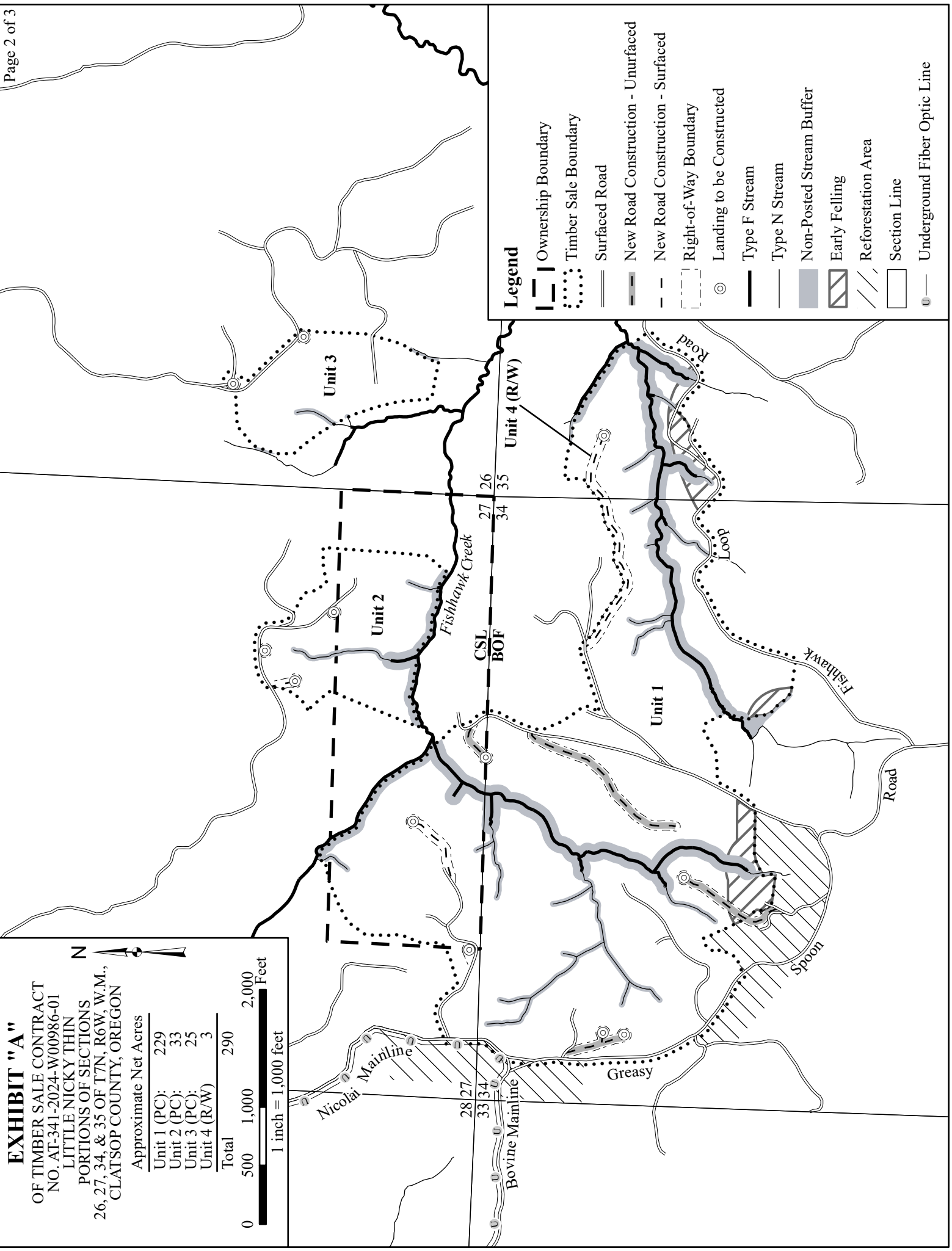

Legend

- Ownership Boundary
- Timber Sale Boundary
- Surfaced Road
- New Road Construction - Unsurfaced
- New Road Construction - Surfaced
- Right-of-Way Boundary
- Landings to be Constructed
- Type F Stream
- Type N Stream
- Non-Posted Stream Buffer
- Early Felling
- Reforestation Area
- Section Line
- Underground Fiber Optic Line

EXHIBIT "A" PROJECT MAP

OF TIMBER SALE CONTRACT
NO. AT-341-2024-W00986-01
LITTLE NICKY THIN
PORTIONS OF SECTIONS
26, 27, 34, & 35 OF T7N, R6W, W.M.,
CLATSOP COUNTY, OREGON

Approximate Net Acres	
Unit 1 (PC):	229
Unit 2 (PC):	33
Unit 3 (PC):	25
Unit 4 (R/W):	3
Total	290

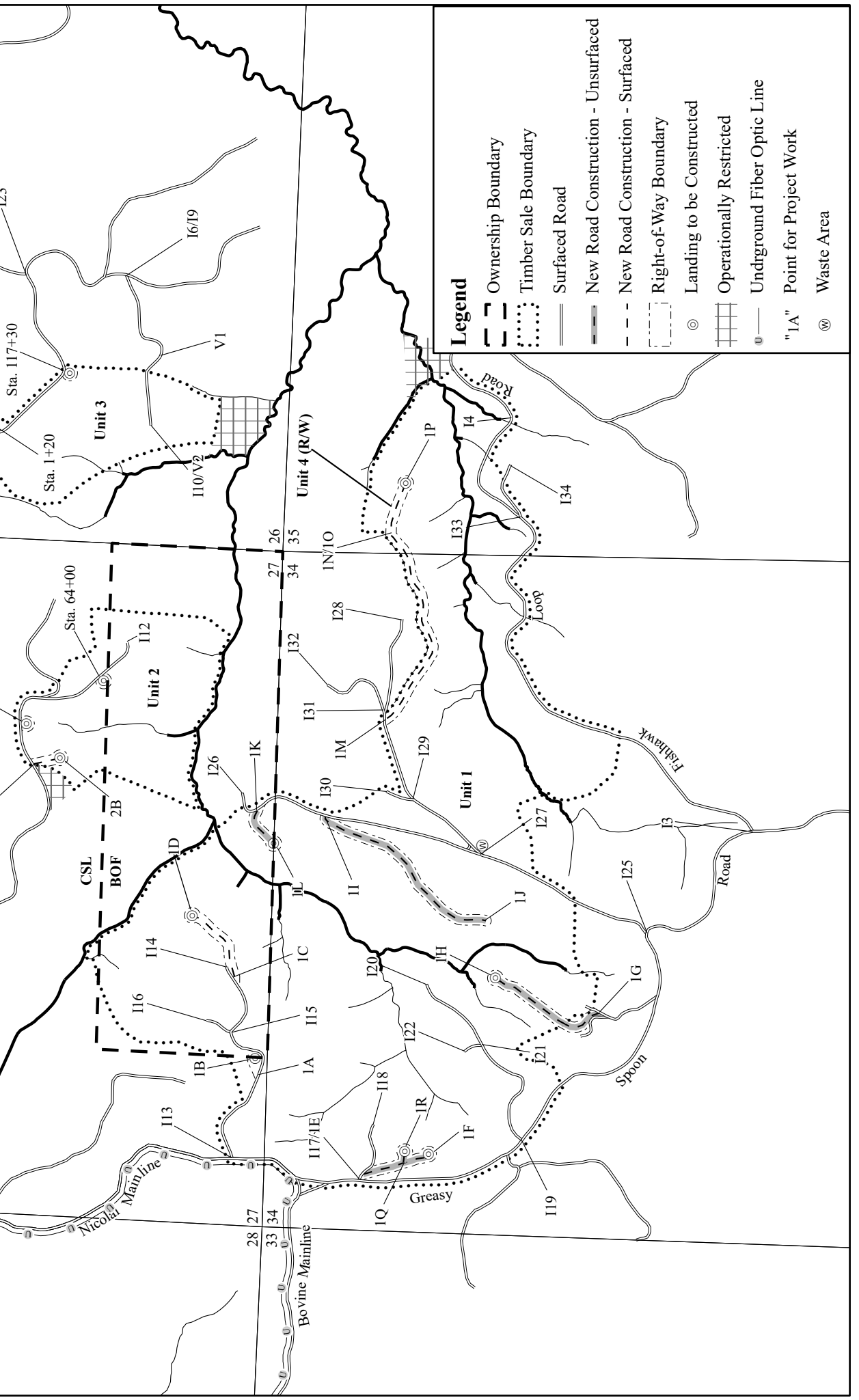

Legend

- Ownership Boundary
- Timber Sale Boundary
- Surfaced Road
- New Road Construction - Unsurfaced
- New Road Construction - Surfaced
- Right-of-Way Boundary
- Landing to be Constructed
- Operationally Restricted
- Underground Fiber Optic Line
- "1A" Point for Project Work
- Waste Area