

VICINITY MAP

OF TIMBER SALE CONTRACT
NO. AT-341-2024-W00985-01
KINGSMEN
PORTIONS OF SECTIONS
3, 4, & 10 OF T6N, R6W, W.M.,
CLATSOP COUNTY, OREGON

Legend

- Ownership Boundary
- Section Line
- Timber Sale Area
- Paved Road
- Surfaced Road
- Designated Haul Route
- Rock Quarry
- Stockpile Site
- Waste Area
- Registered Water Use Site
- "1A" Point For Project Work

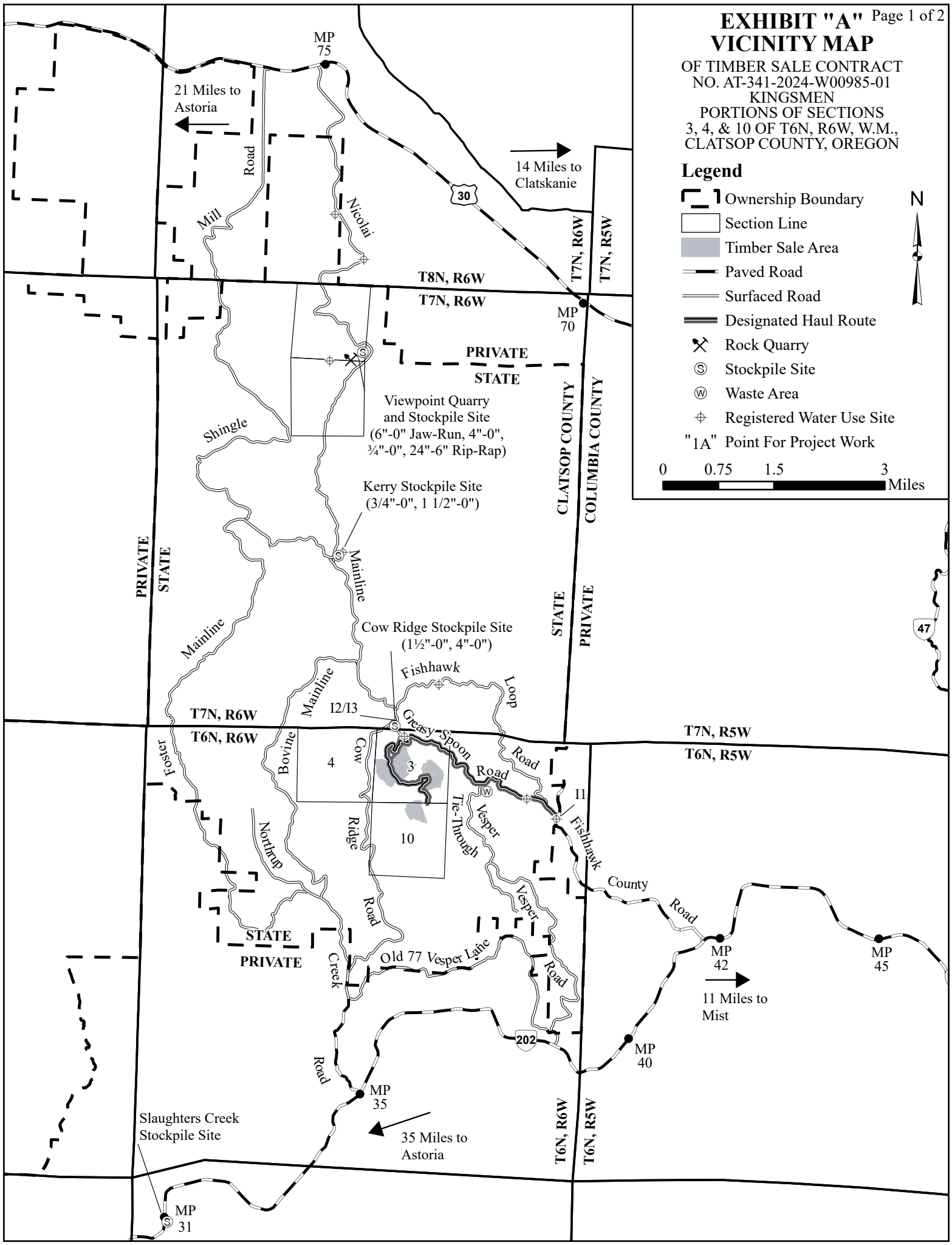
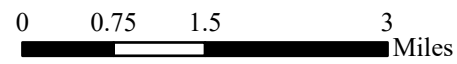
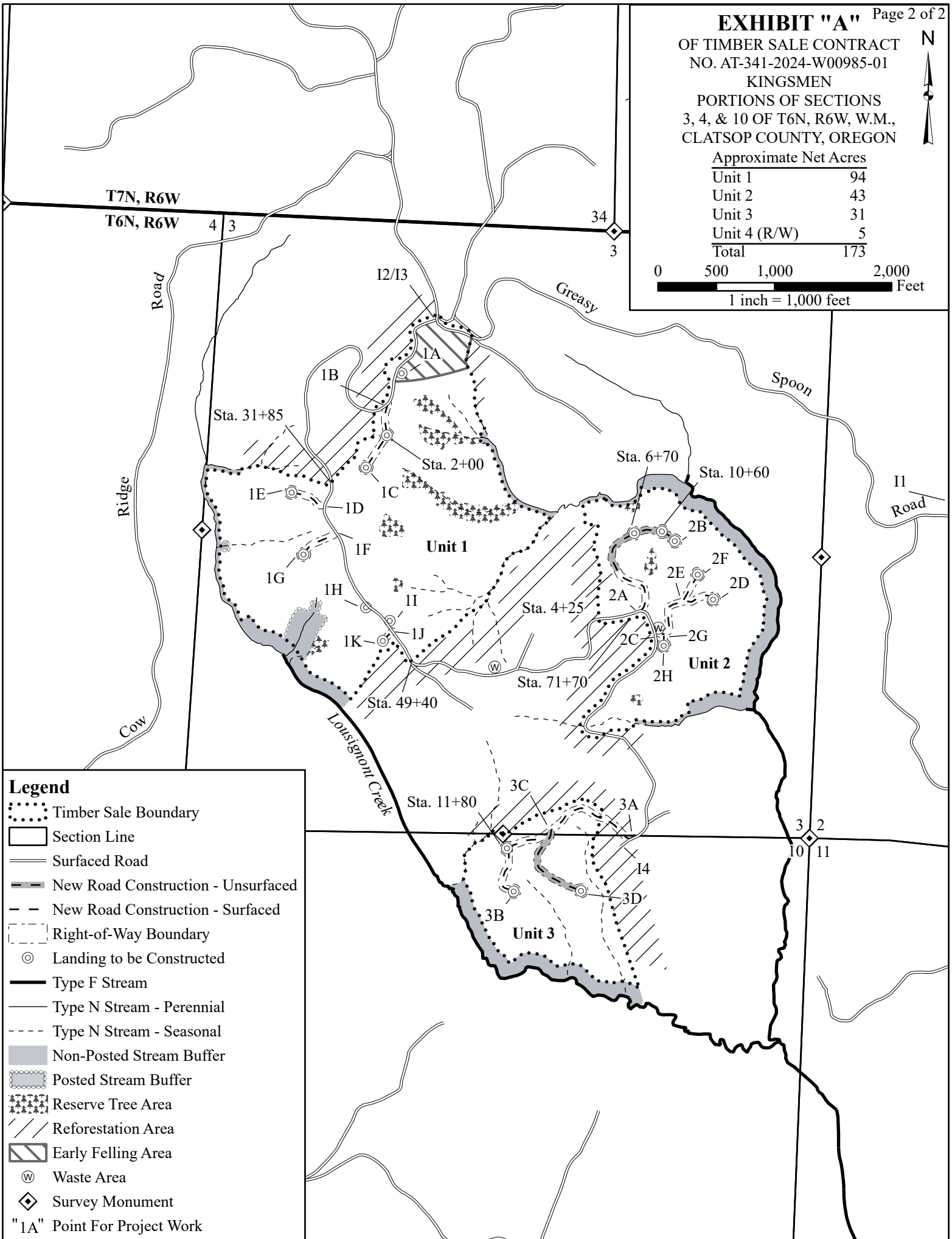
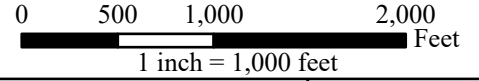

EXHIBIT "A" Page 2 of 2
 OF TIMBER SALE CONTRACT
 NO. AT-341-2024-W00985-01
 KINGSMEN
 PORTIONS OF SECTIONS
 3, 4, & 10 OF T6N, R6W, W.M.,
 CLATSOP COUNTY, OREGON



Approximate Net Acres

Unit 1	94
Unit 2	43
Unit 3	31
Unit 4 (R/W)	5
Total	173



- Legend**
- ⋯ Timber Sale Boundary
 - ▭ Section Line
 - Surfaced Road
 - New Road Construction - Unsurfaced
 - - New Road Construction - Surfaced
 - - - Right-of-Way Boundary
 - ⊙ Landing to be Constructed
 - Type F Stream
 - Type N Stream - Perennial
 - - - Type N Stream - Seasonal
 - Non-Posted Stream Buffer
 - ▨ Posted Stream Buffer
 - ▤ Reserve Tree Area
 - ▥ Reforestation Area
 - ▧ Early Felling Area
 - Ⓜ Waste Area
 - ◆ Survey Monument
 - "1A" Point For Project Work