

# EXHIBIT "A" VICINITY MAP

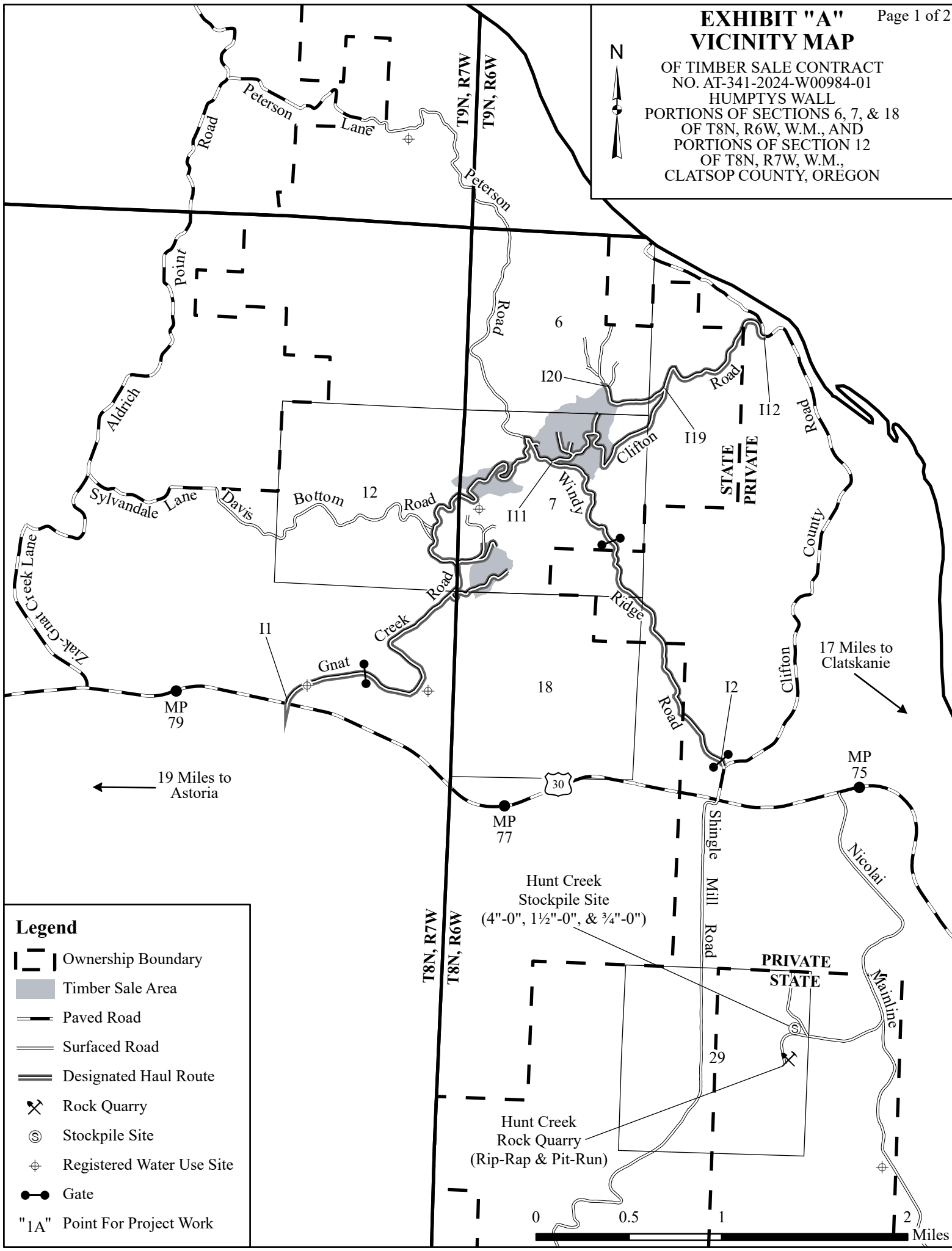







OF TIMBER SALE CONTRACT  
NO. AT-341-2024-W00984-01  
HUMPTYS WALL  
PORTIONS OF SECTIONS 6, 7, & 18  
OF T8N, R6W, W.M., AND  
PORTIONS OF SECTION 12  
OF T8N, R7W, W.M.,  
CLATSOP COUNTY, OREGON



← 19 Miles to Astoria

17 Miles to Clatskanie →

**Legend**

-  Ownership Boundary
-  Timber Sale Area
-  Paved Road
-  Surfaced Road
-  Designated Haul Route
-  Rock Quarry
-  Stockpile Site
-  Registered Water Use Site
-  Gate
- "1A" Point For Project Work

Hunt Creek Stockpile Site  
(4"-0", 1½"-0", & ¾"-0")

Hunt Creek Rock Quarry  
(Rip-Rap & Pit-Run)

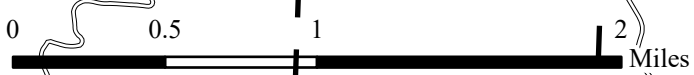

# EXHIBIT "A"

OF TIMBER SALE CONTRACT  
 NO. AT-341-2024-W00984-01  
 HUMPTY'S WALL  
 PORTIONS OF SECTIONS 6, 7, & 18  
 OF T8N, R6W, W.M., AND  
 PORTIONS OF SECTION 12  
 OF T8N, R7W, W.M.,  
 CLATSOP COUNTY, OREGON

Approximate Net Acres

Unit 1 (MC)	21
Unit 2 (MC)	25
Unit 3 (MC)	74
Unit 4 (R/W)	1
<b>Total</b>	<b>121</b>

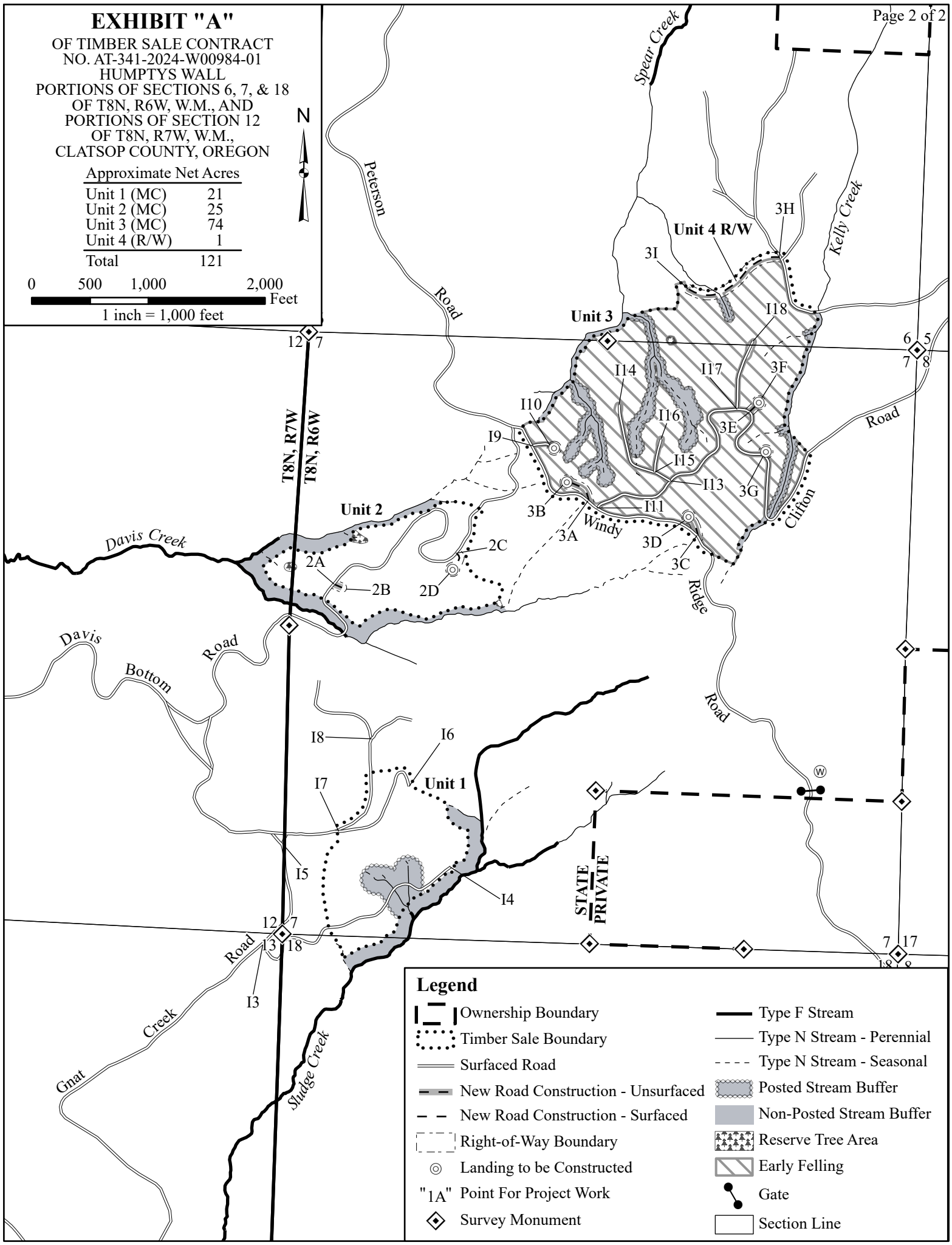
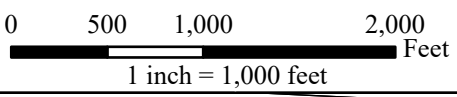

## Legend

- Ownership Boundary
- Timber Sale Boundary
- Surfaced Road
- New Road Construction - Unsurfaced
- New Road Construction - Surfaced
- Right-of-Way Boundary
- Landing to be Constructed
- "1A" Point For Project Work
- Survey Monument
- Type F Stream
- Type N Stream - Perennial
- Type N Stream - Seasonal
- Posted Stream Buffer
- Non-Posted Stream Buffer
- Reserve Tree Area
- Early Felling
- Gate
- Section Line