



EXHIBIT "A" VICINITY MAP

OF TIMBER SALE CONTRACT
NO. AT-341-2024-W00585-01
WALK AND CRAWL
PORTIONS OF SECTIONS 19, 29, & 30
OF T6N, R6W, W.M.,
CLATSOP COUNTY, OREGON

Legend

-  Ownership Boundary
-  Timber Sale Area
-  Paved Road
-  Surfaced Road
-  Designated Haul Route
-  Rock Quarry
-  Stockpile Site
-  Waste Area
-  Registered Water Use Site
-  "1A" Point for Project Work
-  Gate

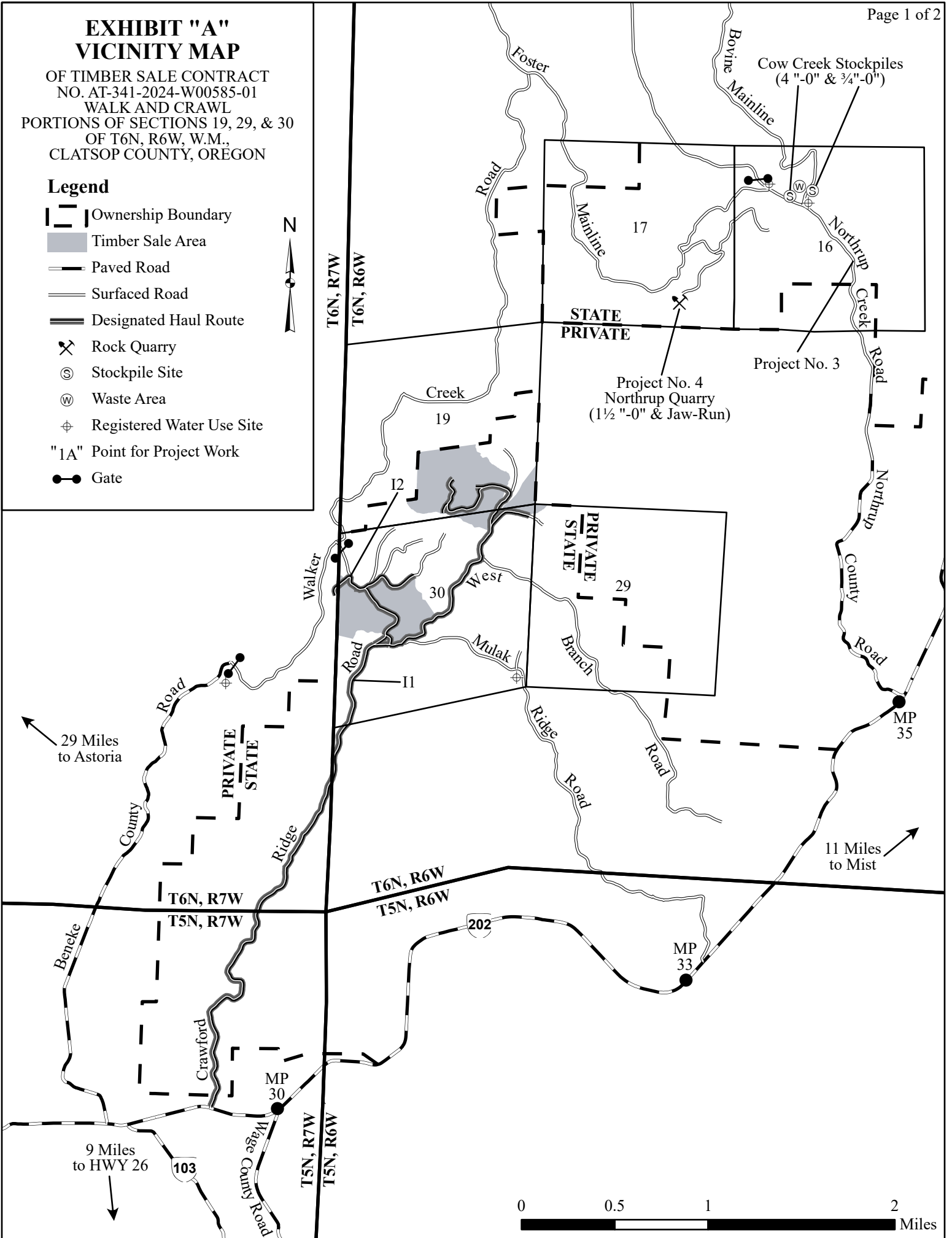
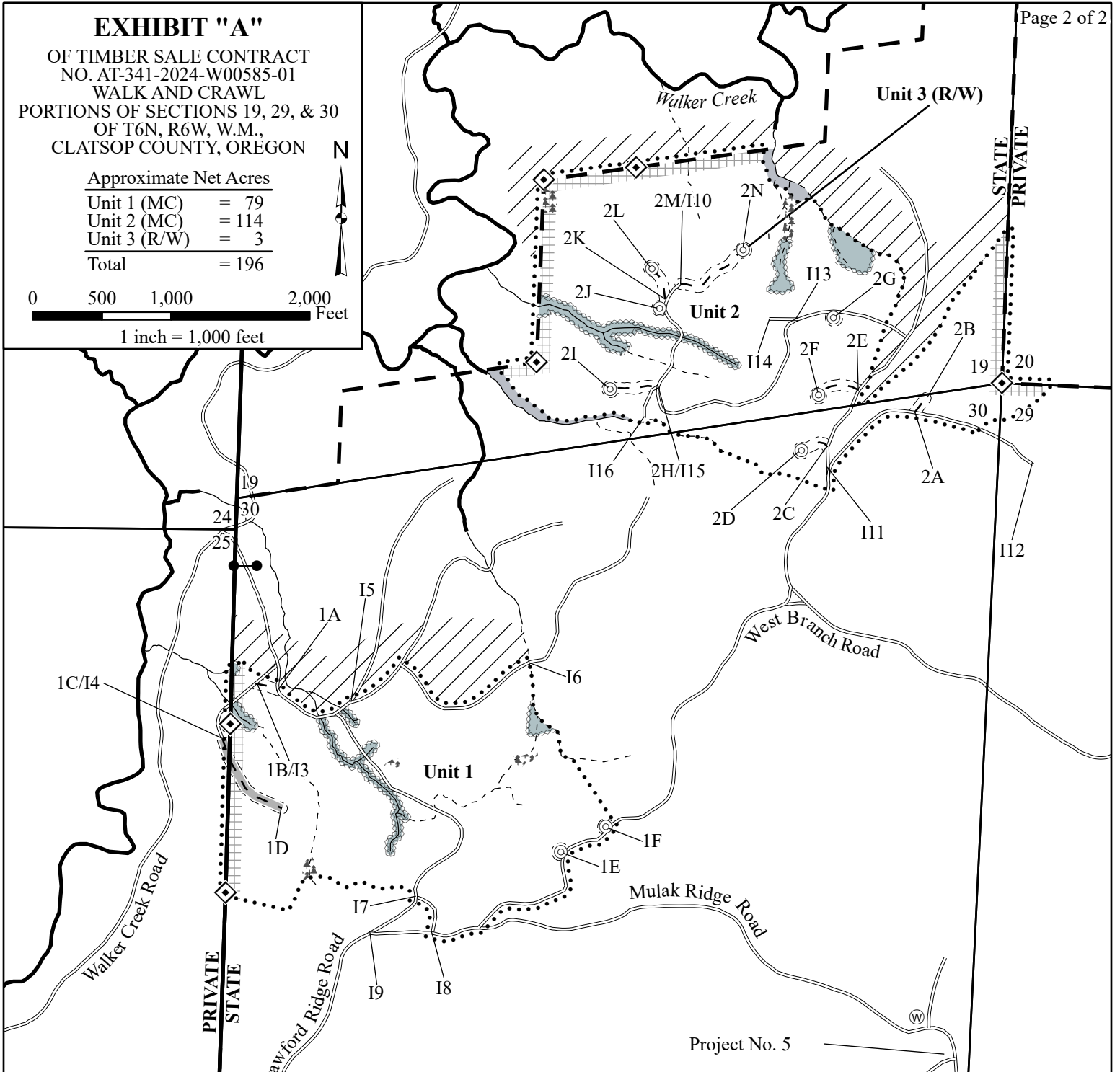
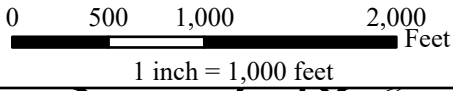

EXHIBIT "A"

OF TIMBER SALE CONTRACT
 NO. AT-341-2024-W00585-01
 WALK AND CRAWL
 PORTIONS OF SECTIONS 19, 29, & 30
 OF T6N, R6W, W.M.,
 CLATSOP COUNTY, OREGON

Approximate Net Acres

Unit 1 (MC)	= 79
Unit 2 (MC)	= 114
Unit 3 (R/W)	= 3
Total	= 196



Project No. 5

Legend

Ownership Boundary	Posted Stream Buffer
Timber Sale Boundary	Section Line
Paved Road	Survey Monument
Surfaced Road	Controlled Felling
New Road Construction - Surfaced	Reforestation Area
New Road Construction - Unsurfaced	Waste Area
Right-of-Way Boundary	"1A" Point For Project Work
Type F Stream	Landing to be Constructed
Type N Stream - Perennial	Reserve Tree Area
Type N Stream - Seasonal	Gate
Non-Posted Stream Buffer	