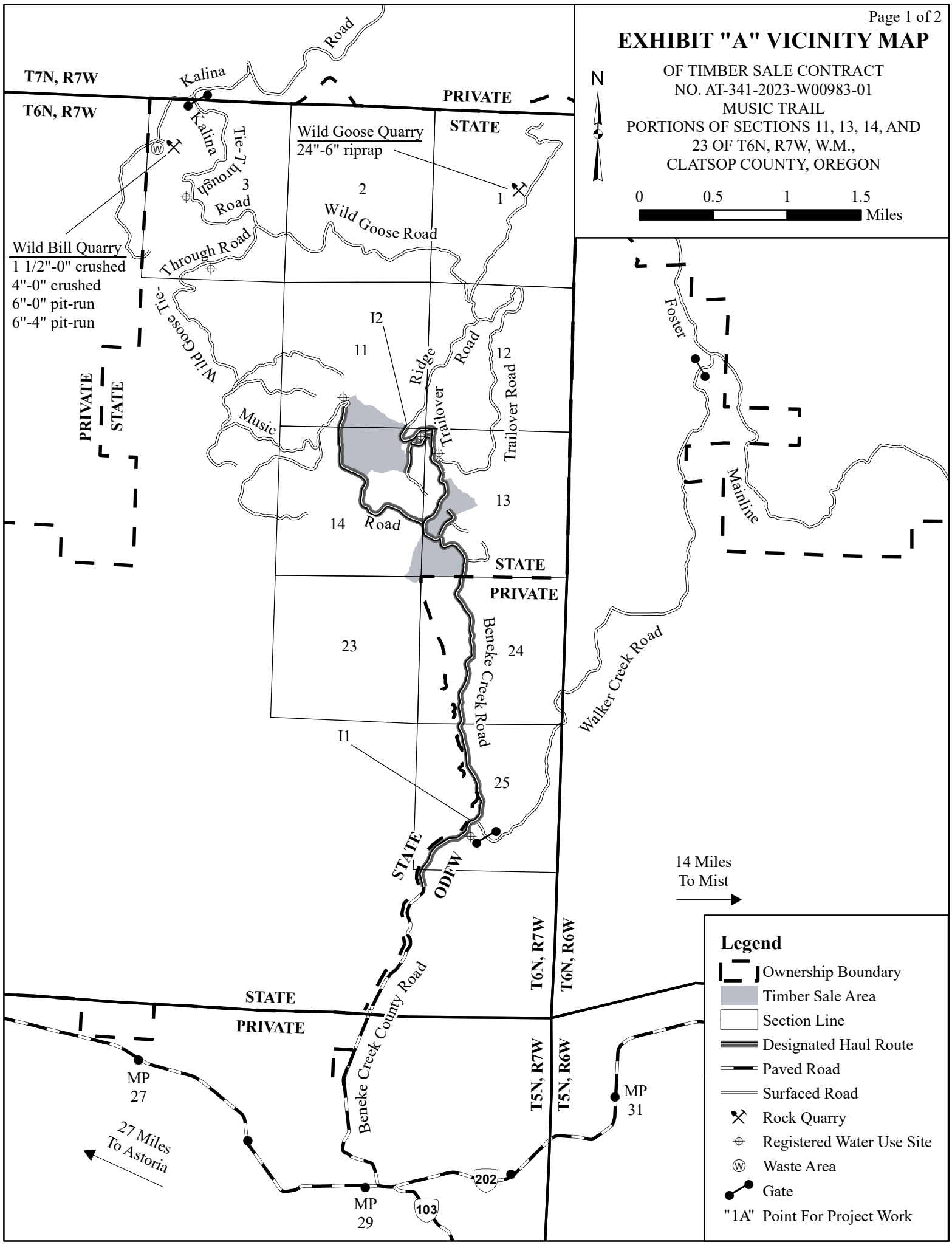
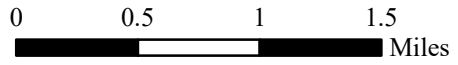

**EXHIBIT "A" VICINITY MAP**

OF TIMBER SALE CONTRACT  
NO. AT-341-2023-W00983-01  
MUSIC TRAIL  
PORTIONS OF SECTIONS 11, 13, 14, AND  
23 OF T6N, R7W, W.M.,  
CLATSOP COUNTY, OREGON



**Legend**

- Ownership Boundary
- Timber Sale Area
- Section Line
- Designated Haul Route
- Paved Road
- Surfaced Road
- Rock Quarry
- Registered Water Use Site
- Waste Area
- Gate
- "1A" Point For Project Work

# EXHIBIT "A"

OF TIMBER SALE CONTRACT  
NO. AT-341-2023-W00983-01  
MUSIC TRAIL  
PORTIONS OF SECTIONS 11, 13, 14,  
AND 23 OF T6N, R7W, W.M.,  
CLATSOP COUNTY, OREGON

## Approximate Net Acres

Unit 1 (MC)	= 74
Unit 2 (MC)	= 100
Unit 3 (R/W)	= 7
<b>Total</b>	<b>= 181</b>



0 500 1,000 2,000  
Feet

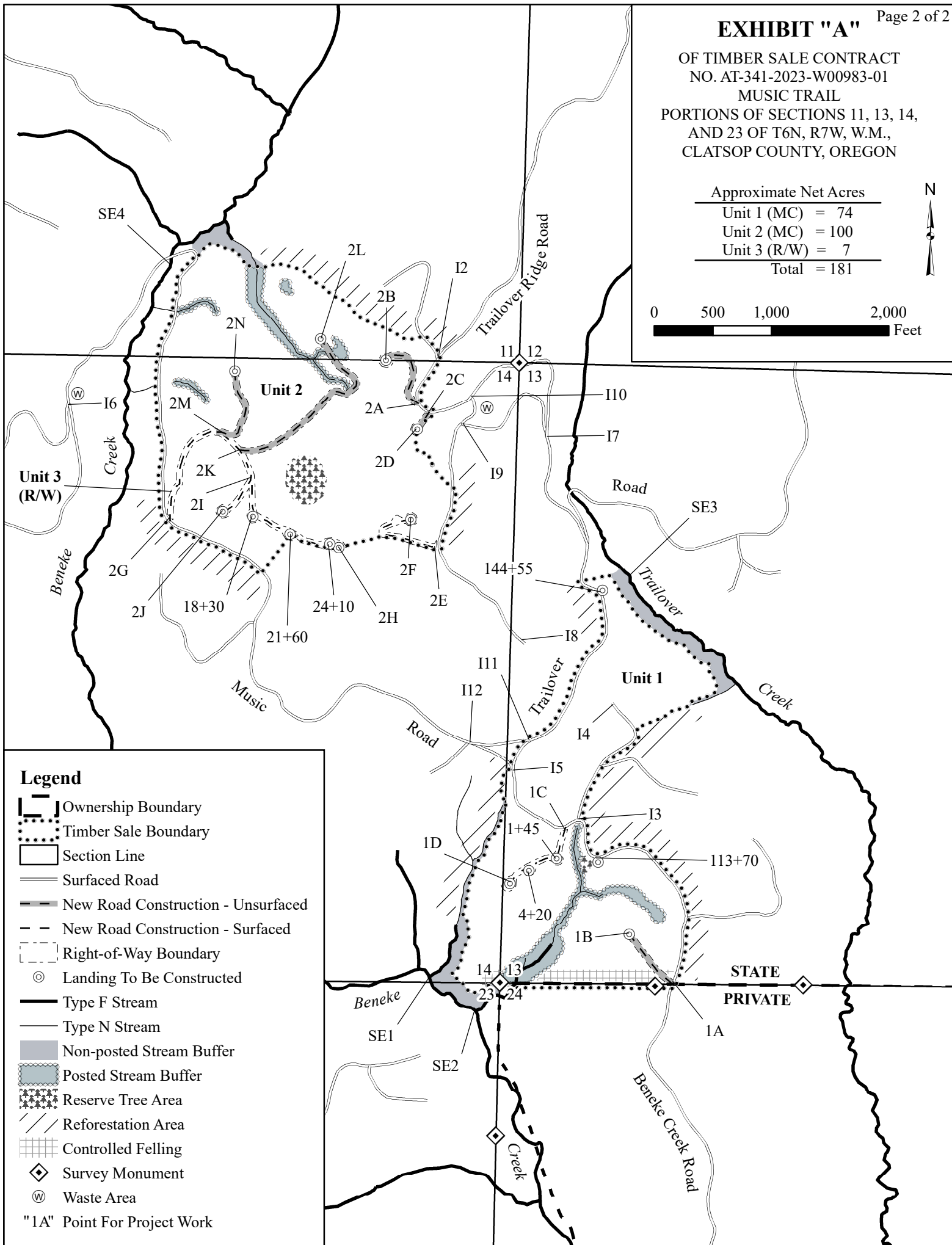

## Legend

- Ownership Boundary
- Timber Sale Boundary
- Section Line
- Surfaced Road
- New Road Construction - Unsurfaced
- New Road Construction - Surfaced
- Right-of-Way Boundary
- Landing To Be Constructed
- Type F Stream
- Type N Stream
- Non-posted Stream Buffer
- Posted Stream Buffer
- Reserve Tree Area
- Reforestation Area
- Controlled Felling
- Survey Monument
- Waste Area
- "1A" Point For Project Work