

# EXHIBIT "A" VICINITY MAP

OF TIMBER SALE CONTRACT  
NO. AT-341-2023-W00889-01  
BULLWINKLE  
PORTIONS OF SECTION 6,  
T8N, R6W, SECTION 1, T8N, R7W,  
AND SECTION 36, T9N, R7W, W.M.,  
CLATSOP COUNTY, OREGON

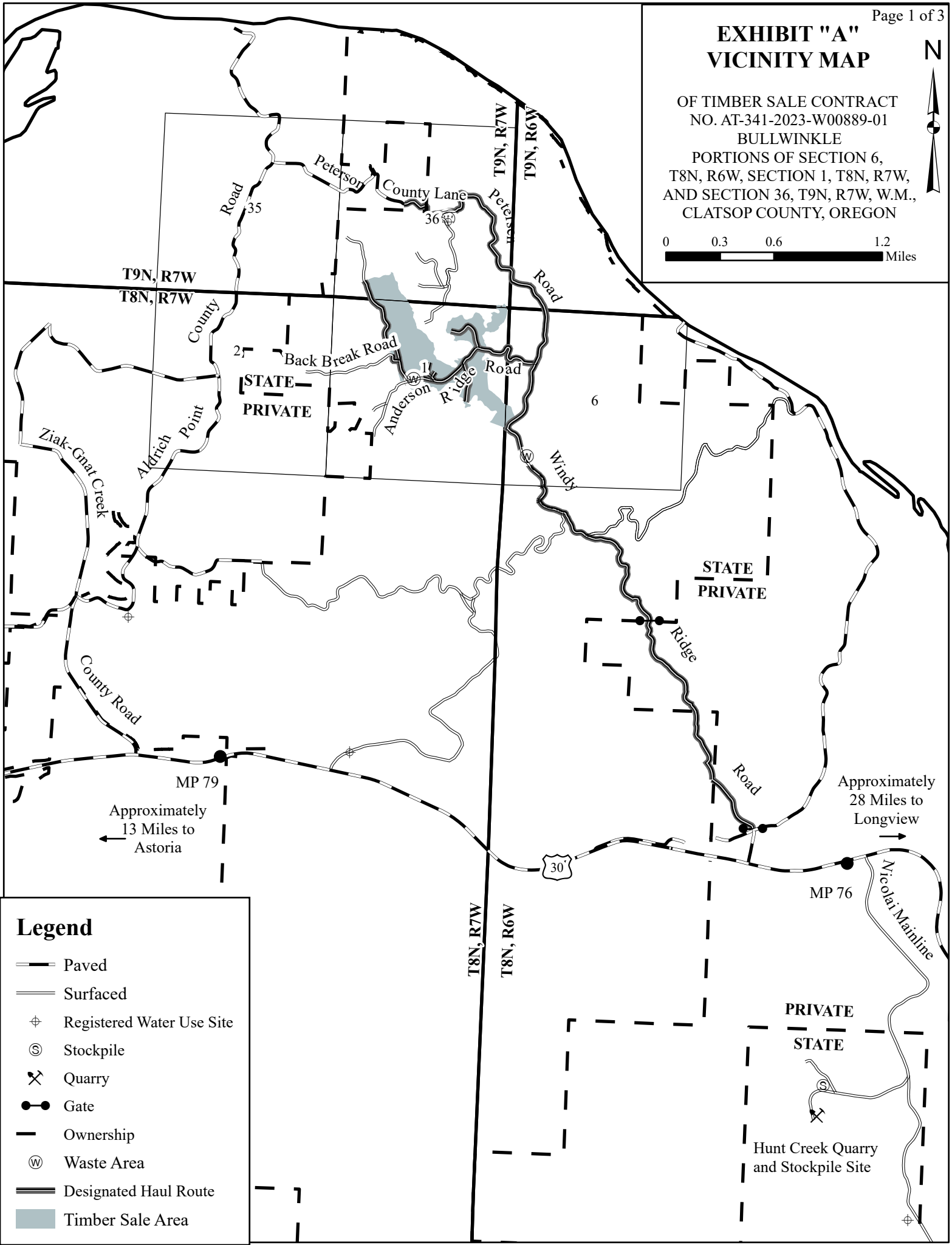
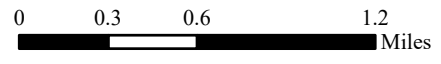

MP 79  
← Approximately  
13 Miles to  
Astoria

Approximately  
28 Miles to  
Longview  
→

## Legend

- Paved
- Surfaced
- Registered Water Use Site
- Stockpile
- Quarry
- Gate
- Ownership
- Waste Area
- Designated Haul Route
- Timber Sale Area

**PRIVATE**  
**STATE**  
Hunt Creek Quarry  
and Stockpile Site

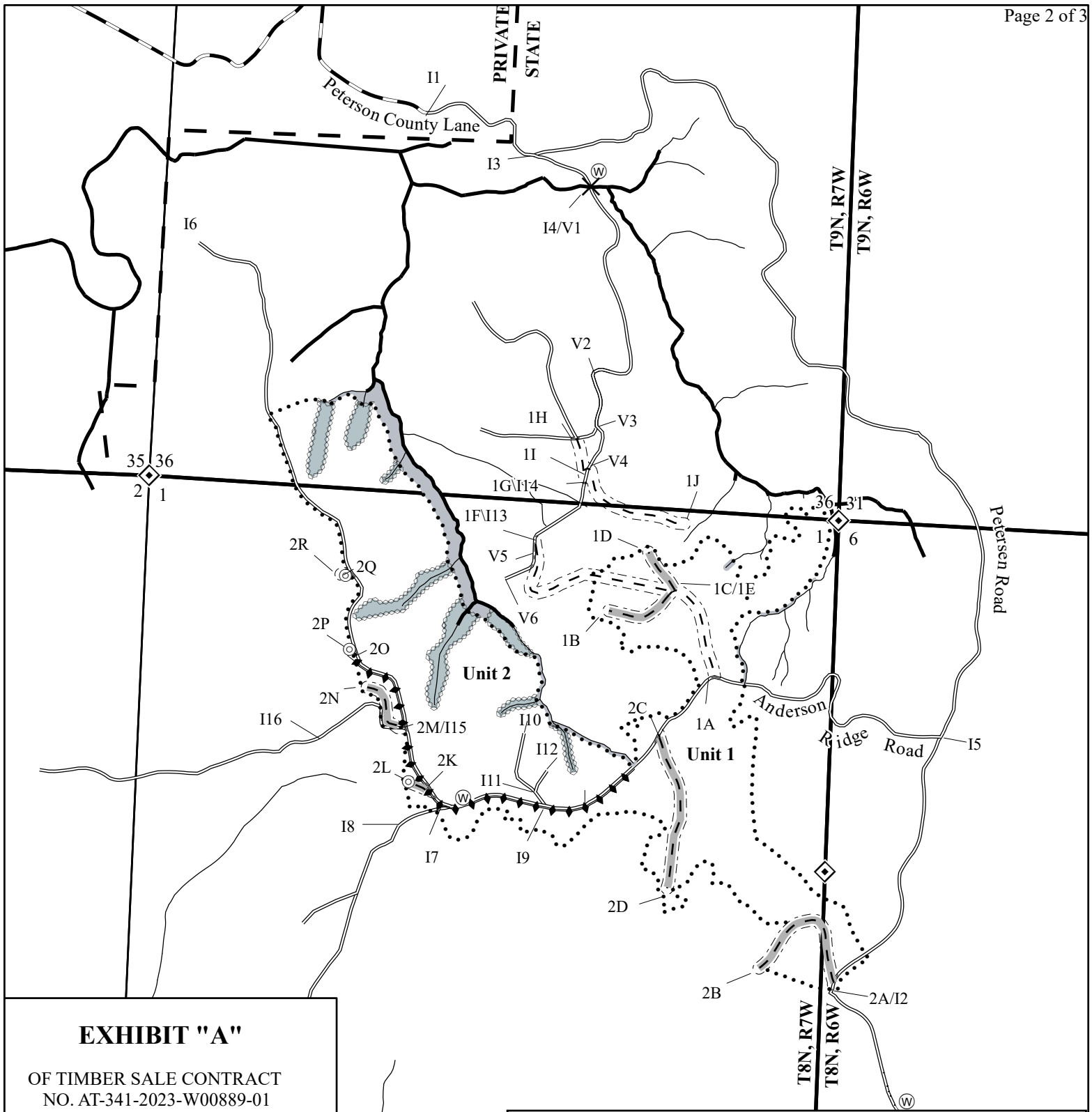

**EXHIBIT "A"**

OF TIMBER SALE CONTRACT  
 NO. AT-341-2023-W00889-01  
 BULLWINKLE  
 PORTIONS OF SECTION 6,  
 T8N, R6W, SECTION 1, T8N, R7W,  
 AND SECTION 36,  
 OF T9N, R7W, W.M.,  
 CLATSOP COUNTY, OREGON

Approximate Net Acres	
Unit 1 (PC)	= 65
Unit 2 (MC)	= 58
Unit 3 (R/W)	= 3
<b>Total</b>	<b>= 126</b>

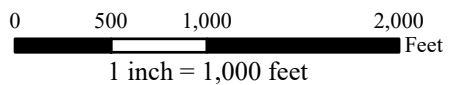

**Legend**

- Ownership Boundary
- Section Line
- Area Boundary
- New Road Construction - Unsurfaced
- New Road Construction - Surfaced
- Landing to be Constructed
- Type F Stream
- Type N Stream
- Timber Sale Boundary
- R/W Boundary
- Survey Monument
- Waste Area
- Non-Posted Buffer
- Posted Buffer
- Paved Road
- Surfaced Road

# EXHIBIT A BRUSHING MAP

OF TIMBER SALE CONTRACT  
NO. AT-341-2023-W00889-01  
BULLWINKLE  
PORTIONS OF SECTION 6,  
T8N, R6W, SECTION 1, T8N, R7W,  
SECTION 36, T9N, R7W,  
AND SECTION 31, T9N, R6W, W.M.,  
CLATSOP COUNTY, OREGON

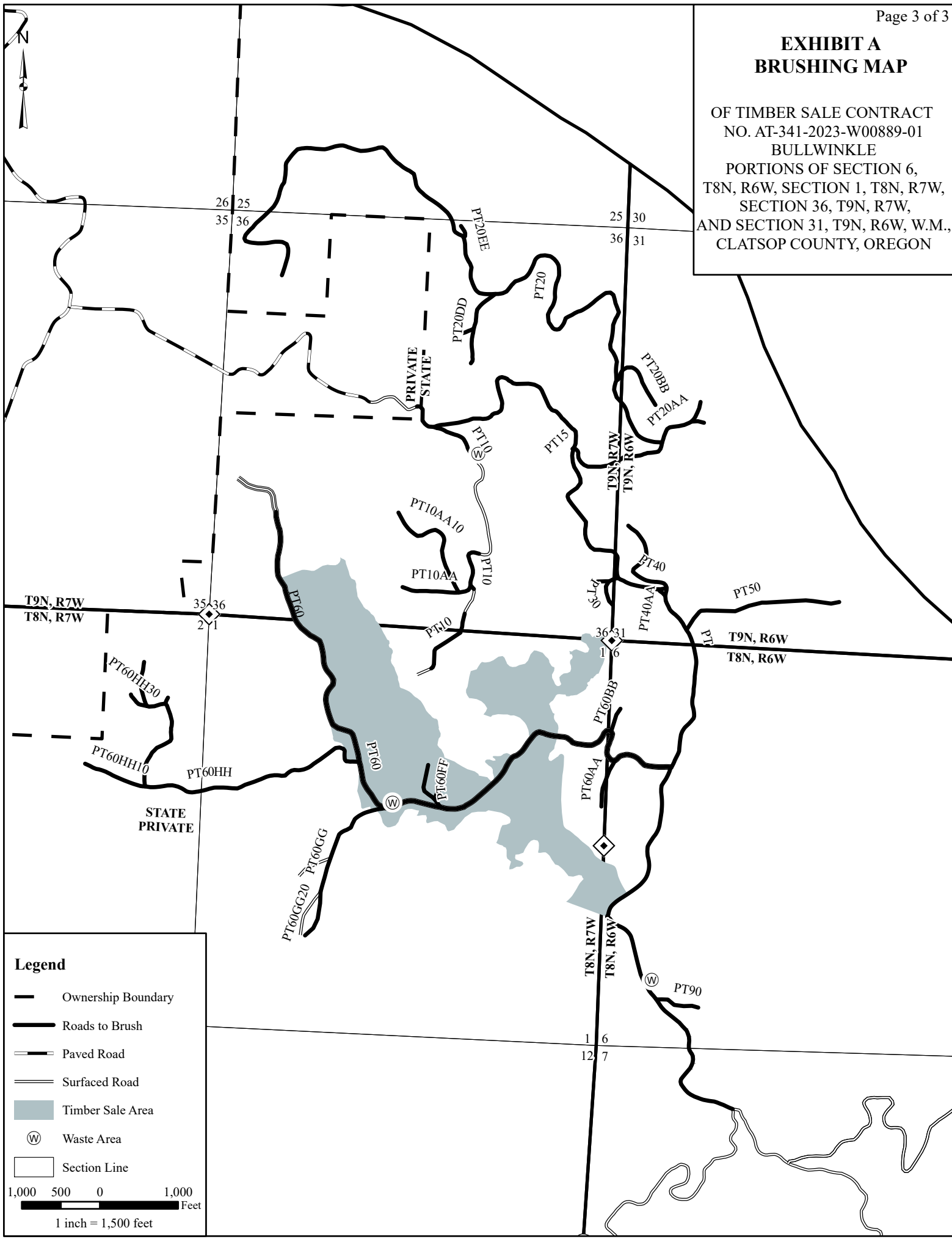

**Legend**

- Ownership Boundary
- Roads to Brush
- Paved Road
- Surfaced Road
- Timber Sale Area
- Waste Area
- Section Line

1,000 500 0 1,000  
Feet  
1 inch = 1,500 feet