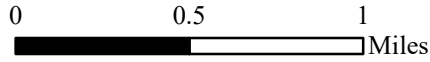

EXHIBIT "A" VICINITY MAP

OF TIMBER SALE CONTRACT
NO. AT-341-2023-W00560-01
GRAND BALL
PORTIONS OF SECTIONS
19 OF T5N, R6W,
AND PORTIONS OF SECTIONS
24 AND 25 OF T5N, R7W, W.M.,
CLATSOP COUNTY, OREGON



Legend

- Timber Sale Area
- Ownership Boundary
- Township
- Section
- Paved Road
- Surfaced Road
- Designated Haul Route
- Rock Quarry
- Stockpile Site
- Registered Water Use Site

16 Miles to Mist →

ROCK SOURCE MAP

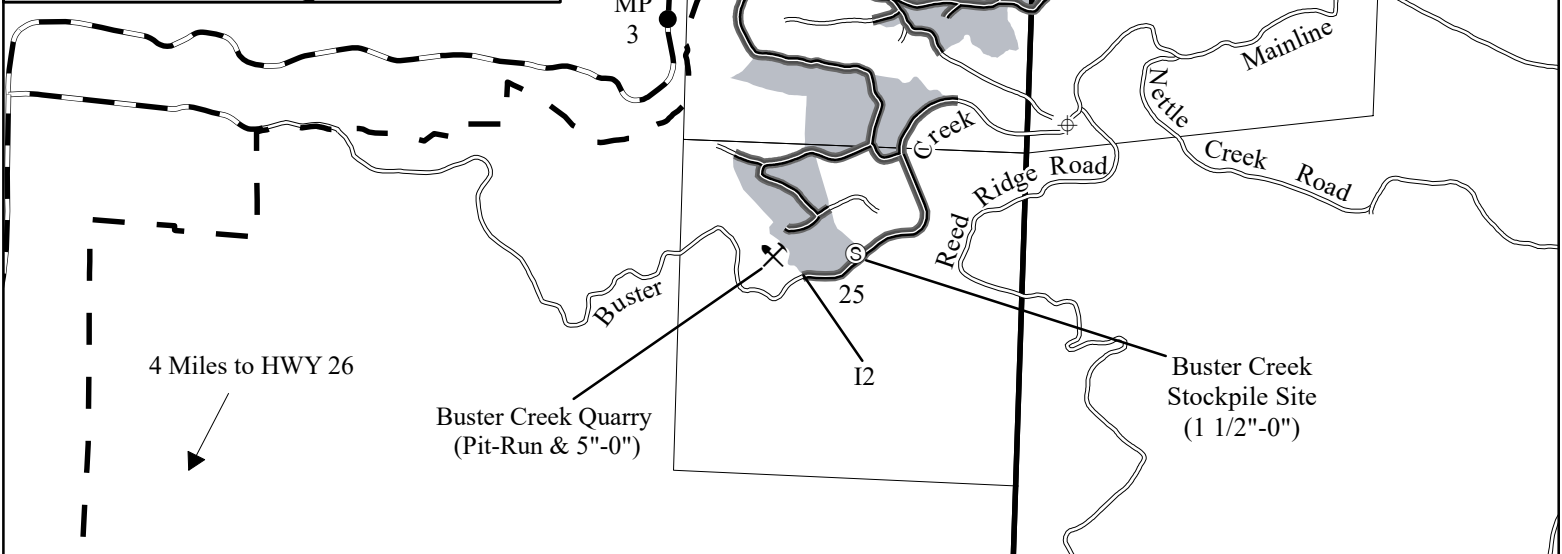
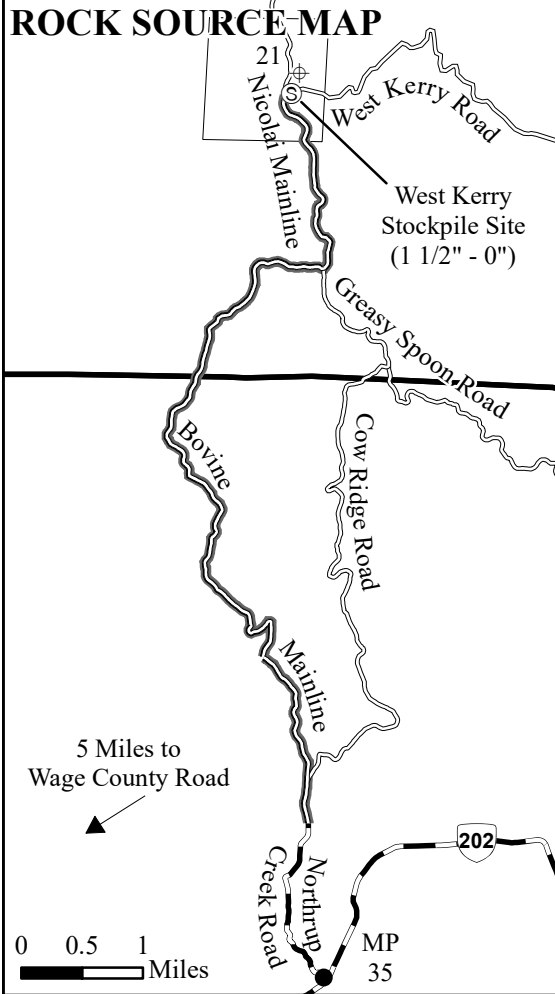

EXHIBIT "A"

OF TIMBER SALE CONTRACT
NO. AT-341-2023-W00560-01
GRAND BALL
PORTIONS OF SECTIONS
19 OF T5N, R6W,
AND PORTIONS OF SECTIONS
24 AND 25 OF T5N, R7W, W.M.,
CLATSOP COUNTY, OREGON

Approximate Net Acres

Unit 1 (MC):	50
Unit 2 (MC):	86
Unit 3 (RW):	1
Total:	137

0 500 1,000 2,000 Feet
1 inch = 1,000 feet

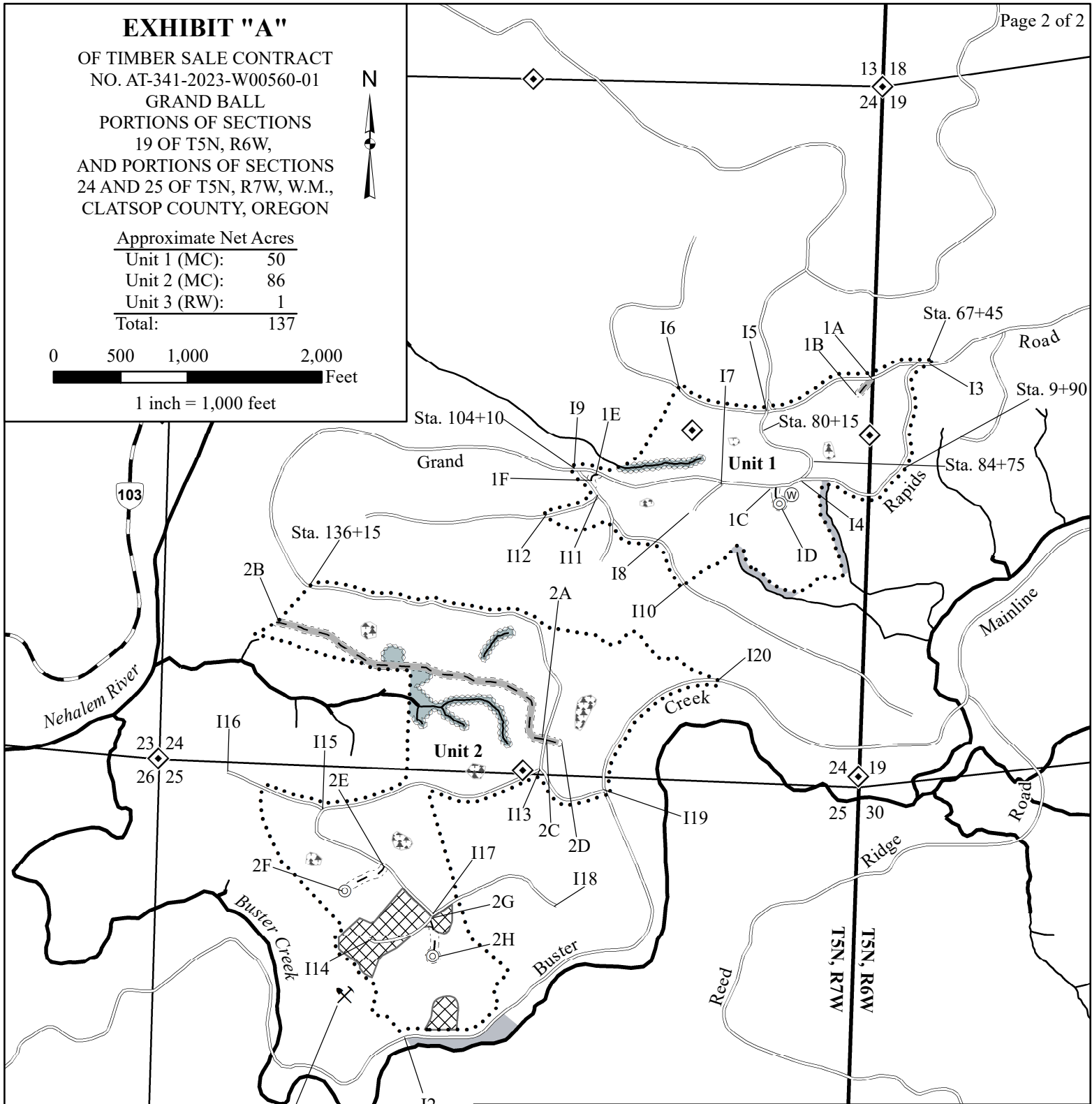
**Legend**

⋯ Timber Sale Boundary

▭ Section Line

◊ Survey Monument

— Paved Road

— Surfaced Road

- - New Road Construction - Surfaced

— New Road Construction - Unsurfaced

⋯ Right-of-Way Boundary

⊙ Landing To Be Constructed

⌵ Rock Quarry

— Type F Stream

— Type N Stream

■ Non-Posted Stream Buffer

▨ Posted Stream Buffer

▩ Non-Stocked Area

⌵ Reserve Tree Area

⊙ Waste Area

"1A" Point For Project Work