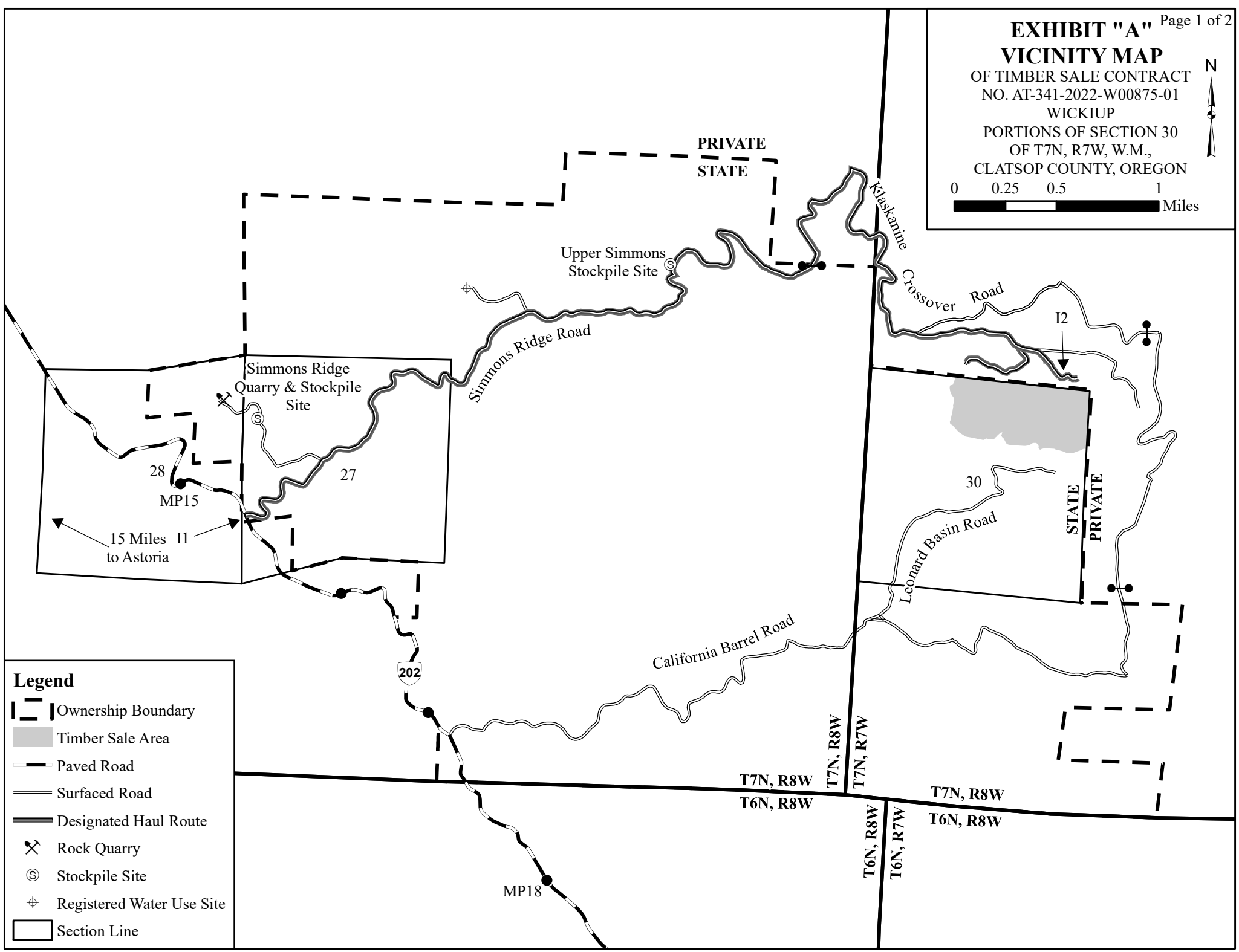
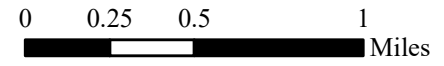

EXHIBIT "A"

VICINITY MAP
OF TIMBER SALE CONTRACT
NO. AT-341-2022-W00875-01
WICKIUP
PORTIONS OF SECTION 30
OF T7N, R7W, W.M.,
CLATSOP COUNTY, OREGON



Legend

- Ownership Boundary
- Timber Sale Area
- Paved Road
- Surfaced Road
- Designated Haul Route
- Rock Quarry
- Stockpile Site
- Registered Water Use Site
- Section Line

OF TIMBER SALE CONTRACT
NO. AT-341-2022-W00875-01
WICKIUP
PORTIONS OF SECTION 30
OF T7N, R7W, W.M.,
CLATSOP COUNTY, OREGON



Approximate Net Acres

Unit 1 = 105

Unit 2 (R/W) = 1

Total = 106 acres

0 250 500 1,000

Feet

1 inch = 1,000 feet

Legend

- Timber Sale Boundary
- Ownership Boundary
- Surfaced Road
- Gate
- "1A" Point For Project Work
- Landing to be Constructed
- Survey Monument
- New Road Construction - Surfaced
- Right-of-Way Boundary
- Type F Stream
- Type N Stream
- Non-posted Stream Buffer
- Posted Stream Buffer
- Township Line
- Section Line
- Controlled Felling
- Non Stocked
- Reforestation Area

