

EXHIBIT "A" VICINITY MAP

OF TIMBER SALE CONTRACT
NO. AT-341-2022-W00575-01
SPLINTER CELL
PORTIONS OF SECTIONS 13, 14, 23, AND 24
OF T4N, R7W, W.M.,
CLATSOP COUNTY, OREGON



Legend

- | | |
|--------------------|---------------------------|
| Ownership Boundary | Designated Haul Route |
| Timber Sale Area | Rock Quarry |
| Paved Road | Stockpile Site |
| Surfaced Road | Registered Water Use Site |

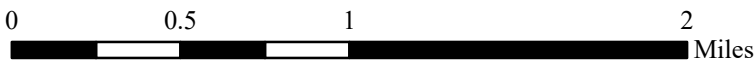
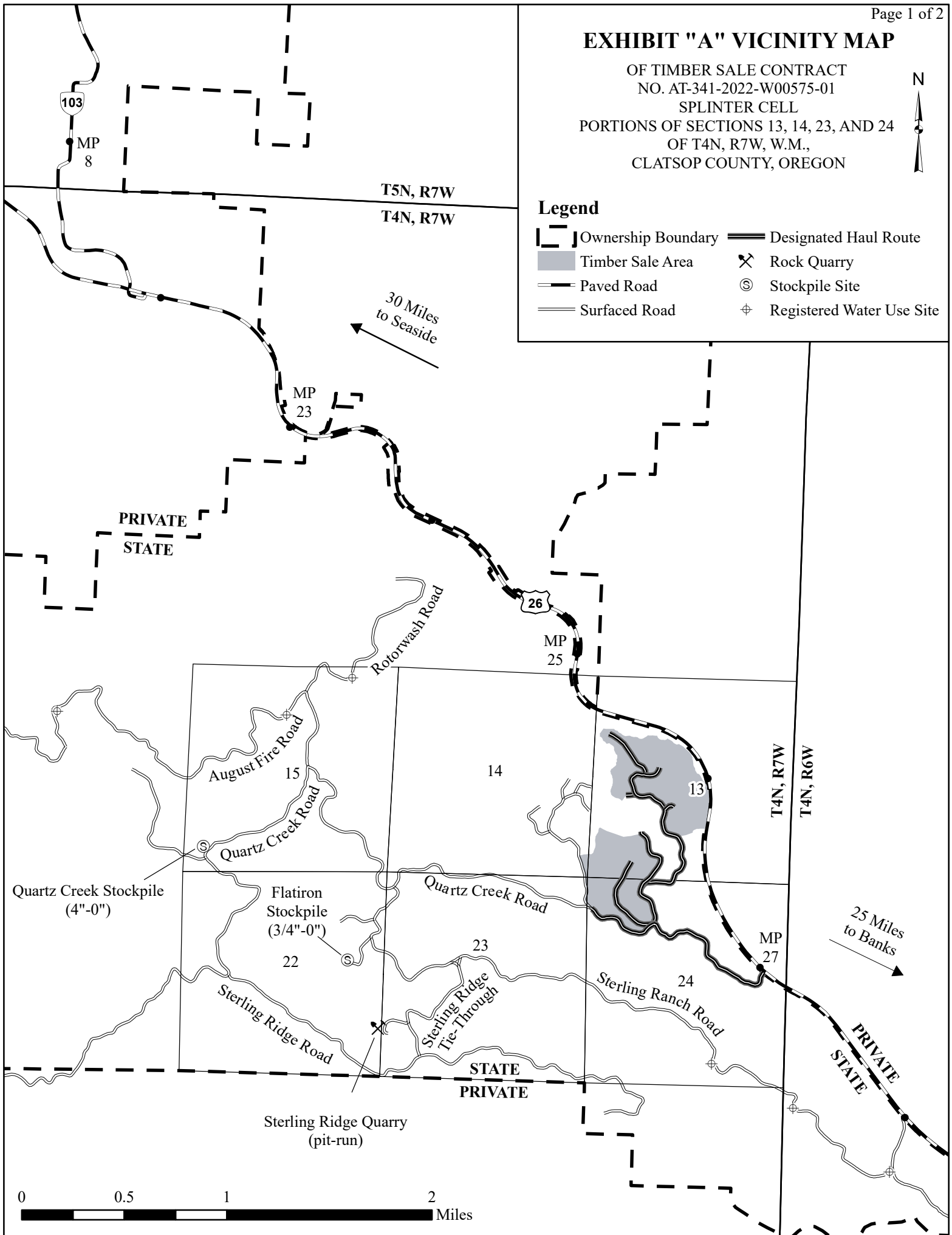

EXHIBIT "A"

OF TIMBER SALE CONTRACT
NO. AT-341-2022-W00575-01
SPLINTER CELL
PORTIONS OF SECTIONS 13, 14, 23, AND 24
OF T4N, R7W, W.M.,
CLATSOP COUNTY, OREGON

Approximate Net Acres

Unit 1 (MC) = 93

Unit 2 (MC) = 81

Total = 174

0 500 1,000 2,000
Feet

1 inch = 1,000 feet



Legend

- Ownership Boundary
- Timber Sale Boundary
- Paved Road
- Surfaced Road
- New Road Construction - Surfaced
- Landing To Be Constructed
- Right-of-Way Boundary
- Type F Stream
- Type N Stream
- Non-posted Stream Buffer
- Posted Stream Buffer
- Reforestation Area
- Controlled Felling
- Utility Line
- Green Tree Retention Area
- Survey Monument
- Cell Tower

"1A" Point For Project Work

