







**EXHIBIT "A" VICINITY MAP**

OF TIMBER SALE CONTRACT  
NO. AT-341-2021-W00741-01

GREEN GOLD

PORTIONS OF SECTIONS 26, 27, 28, 32, 33, & 34  
OF T5N, R6W, W.M., CLATSOP COUNTY, OREGON

**Legend**

- |  |   |
|--|---|
|  Timber Sale Area             |  Paved Road                |
|  Ownership Boundary           |  Surfaced Road             |
|  "1 A" Point for Project Work |  Registered Water Use Site |
|  Designated Haul Route        |   |

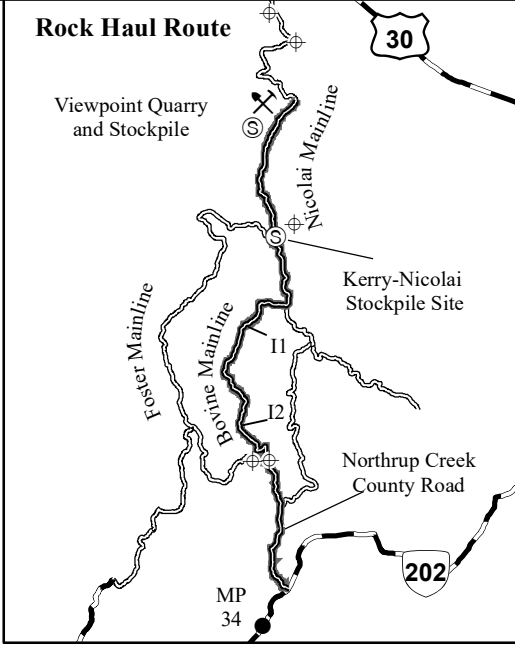
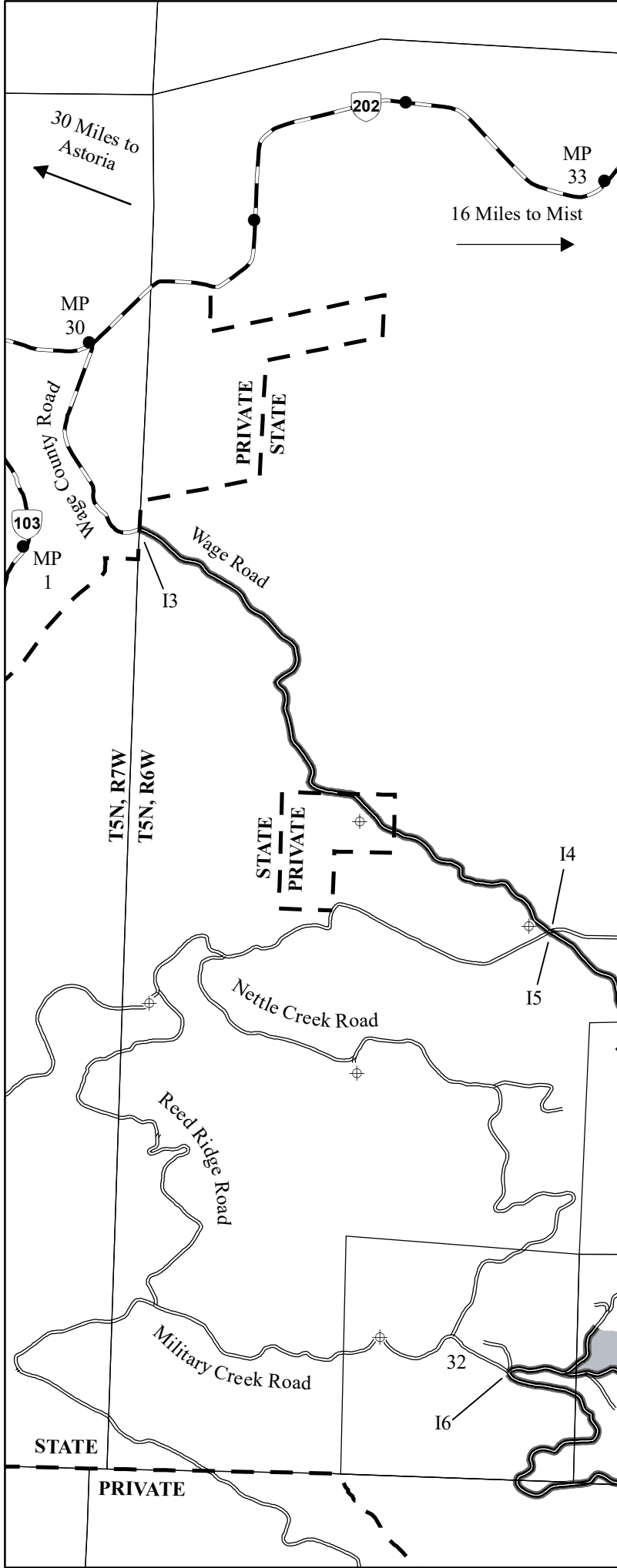

OF TIMBER SALE CONTRACT  
NO. AT-341-2021-W00741-01  
GREEN GOLD  
PORTIONS OF SECTIONS 26, 27  
3, 32, 33, & 34 OF T5N, R6W, W.M  
CLATSOP COUNTY, OREGON

Unit 1 (MC)	= 95
Unit 2 (MC)	= 89
Unit 3 (MC)	= 56
Unit 4 (MC)	= 76
Unit 5 (MC)	= 84
Unit 6 (R/W)	= 2
<b>Total</b>	<b>= 402</b>



Page 2 of 7

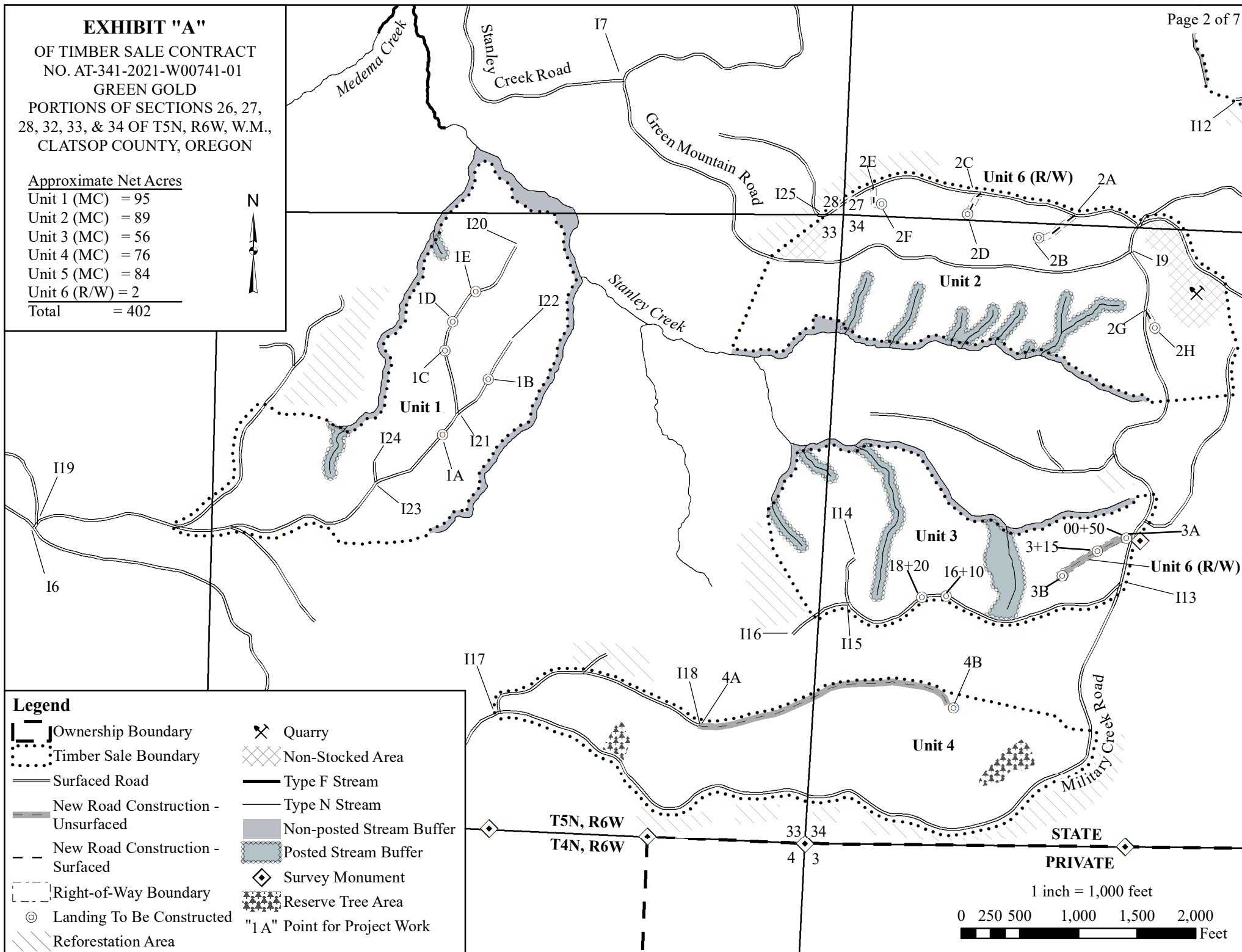

**EXHIBIT "A"**

OF TIMBER SALE CONTRACT  
NO. AT-341-2021-W00741-01  
GREEN GOLD  
PORTIONS OF SECTIONS 26, 27,  
28, 32, 33, & 34 of T5N, R6W, W.M.,  
CLATSOP COUNTY, OREGON

Approximate Net Acres

Unit 1 (MC) = 95  
Unit 2 (MC) = 89  
Unit 3 (MC) = 56  
Unit 4 (MC) = 76  
Unit 5 (MC) = 84  
Unit 6 (R/W) = 2  
Total = 402



1 inch = 1,000 feet

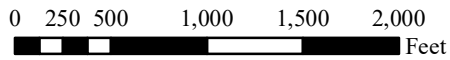

**Legend**

- |                                  |                              |
|----------------------------------|------------------------------|
| Ownership Boundary               | Quarry                       |
| Timber Sale Boundary             | Non-Stocked Area             |
| Surfaced Road                    | Type F Stream                |
| New Road Construction - Surfaced | Type N Stream                |
| Right-of-Way Boundary            | Non-posted Stream Buffer     |
| Landing To Be Constructed        | Posted Stream Buffer         |
| Reforestation Area               | Survey Monument              |
|                                  | "1 A" Point for Project Work |

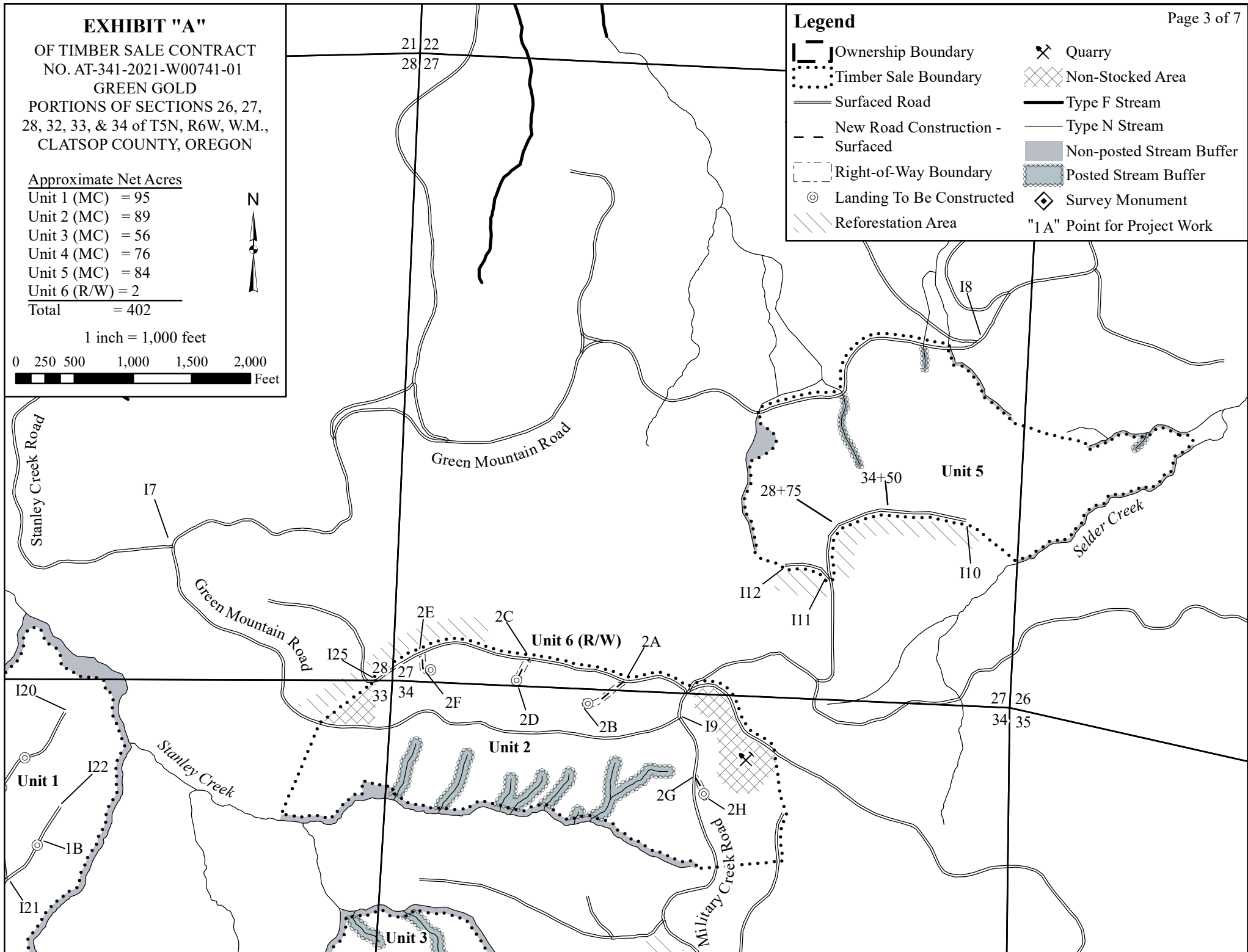

# EXHIBIT "A" BRUSHING

OF TIMBER SALE CONTRACT  
NO. 341-2021-W00741-01  
GREEN GOLD  
PORTIONS OF SECTIONS 26, 27, 28  
32, 33, AND 34 OF T5N, R6W, W.M.,  
CLATSOP COUNTY, OREGON.



1 inch = 0.6 miles  
0 1,000 2,000 4,000 Feet

## Legend

- [Dashed line] Ownership Boundary
- [Solid line] Roads
- [Thick solid line] Roads to Brush
- [Shaded area] Timber Sale Area

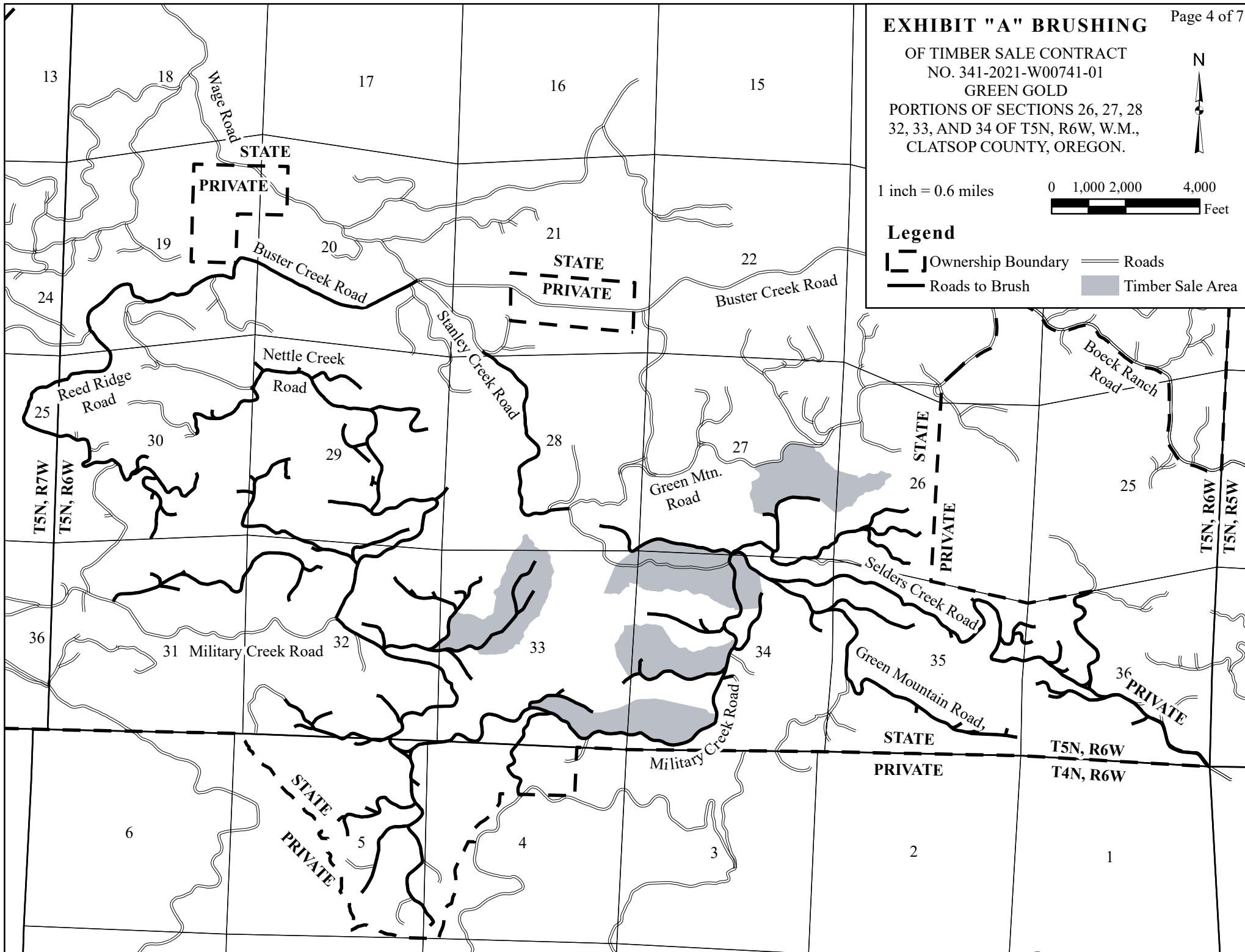

**EXHIBIT "A" BRUSHING**  
OF TIMBER SALE CONTRACT  
NO. 341-2021-W00741-01  
GREEN GOLD  
PORTIONS OF SECTIONS 26, 27, 28  
32, 33, AND 34 OF T5N R6W, W.M.,  
CLATSOP COUNTY, OREGON.

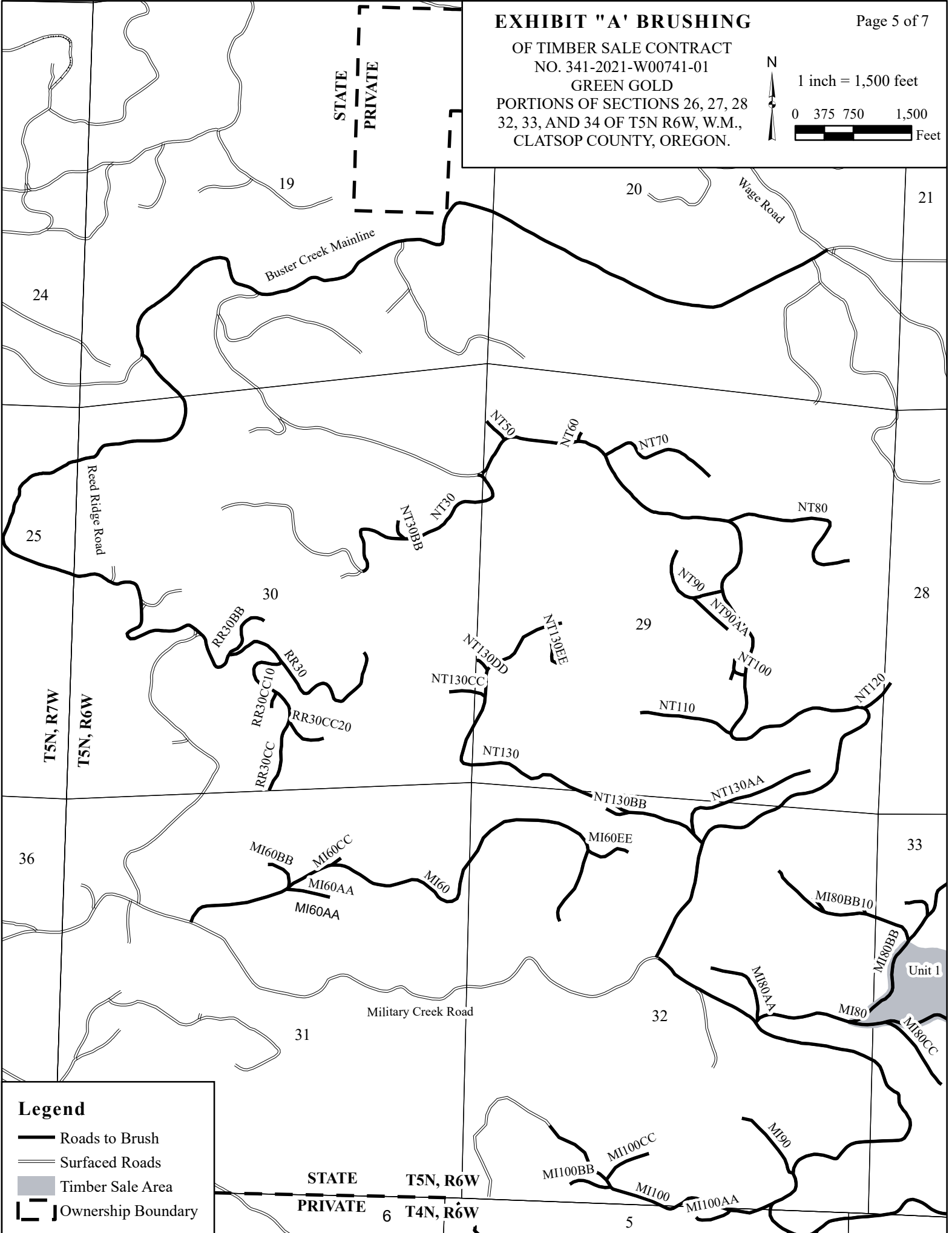
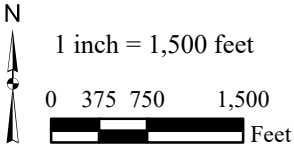

**Legend**

- Roads to Brush
- Surfaced Roads
- Timber Sale Area
- Ownership Boundary

STATE  
PRIVATE  
T5N, R6W  
T4N, R6W  
6

**EXHIBIT "A" BRUSHING**

OF TIMBER SALE CONTRACT  
NO. 341-2021-W00741-01  
GREEN GOLD  
PORTIONS OF SECTIONS 26, 27, 28  
32, 33, AND 34 OF T5N R6W, W.M.,  
CLATSOP COUNTY, OREGON.

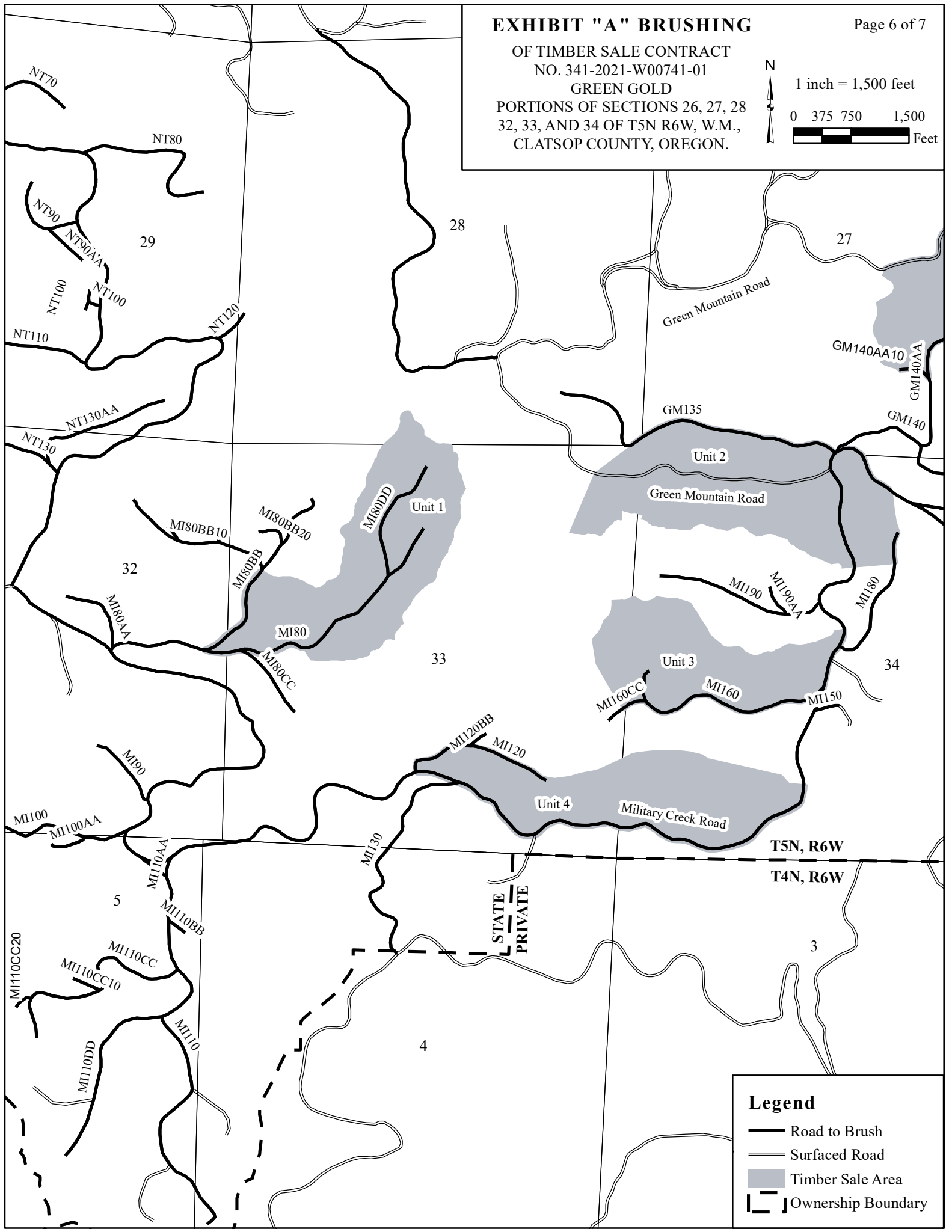
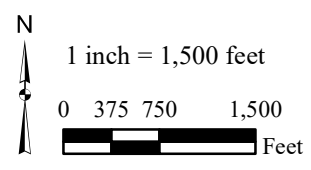

**Legend**

- Road to Brush
- - - Surfaced Road
- Timber Sale Area
- ┌ ┐ Ownership Boundary

**EXHIBIT "A" BRUSHING**

OF TIMBER SALE CONTRACT  
NO. 341-2021-W00741-01  
GREEN GOLD  
PORTIONS OF SECTIONS 26, 27, 28  
32, 33, AND 34 OF T5N R6W, W.M.,  
CLATSOP COUNTY, OREGON.



1 inch = 1,500 feet

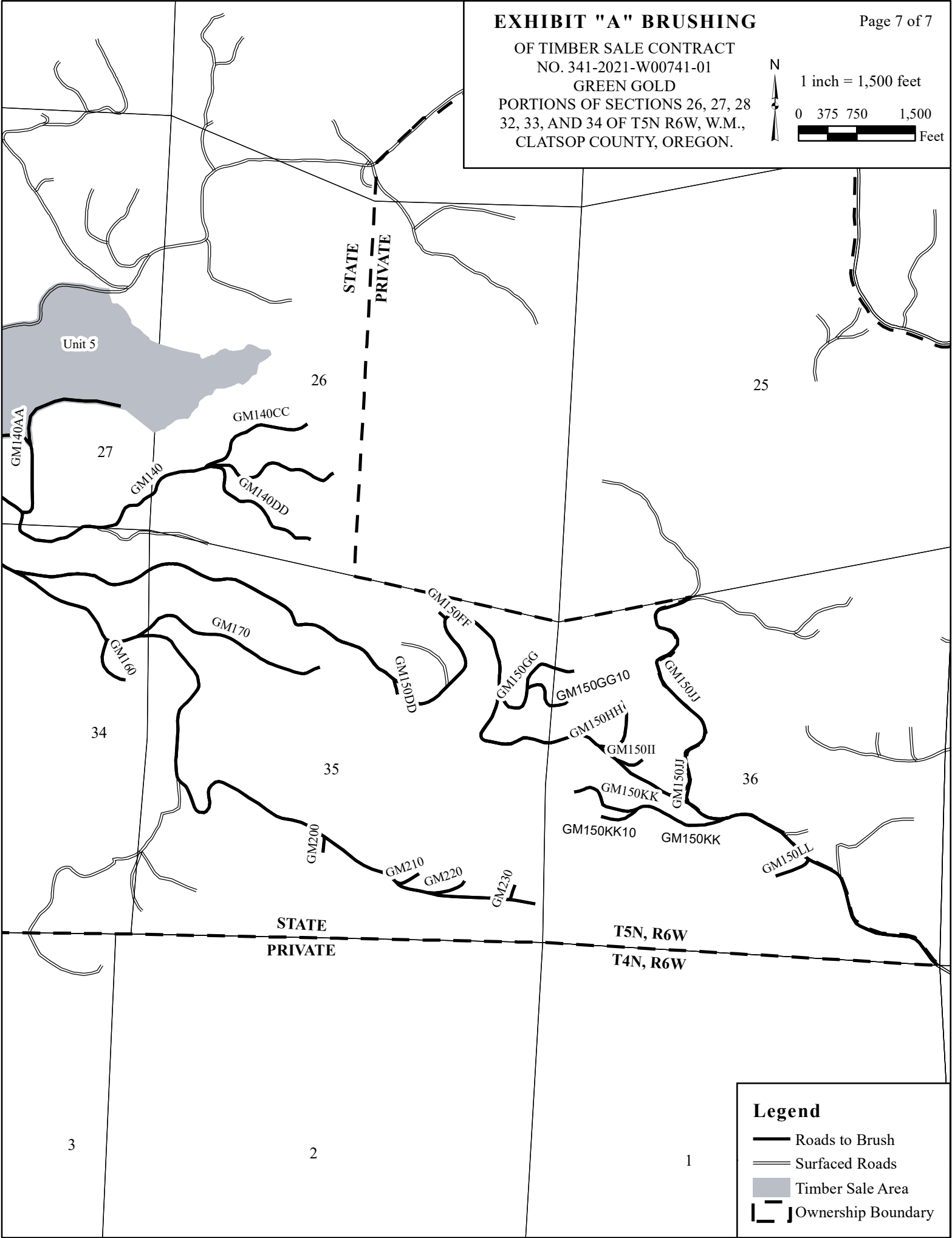
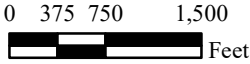

**Legend**

- Roads to Brush
- Surfaced Roads
- Timber Sale Area
- Ownership Boundary