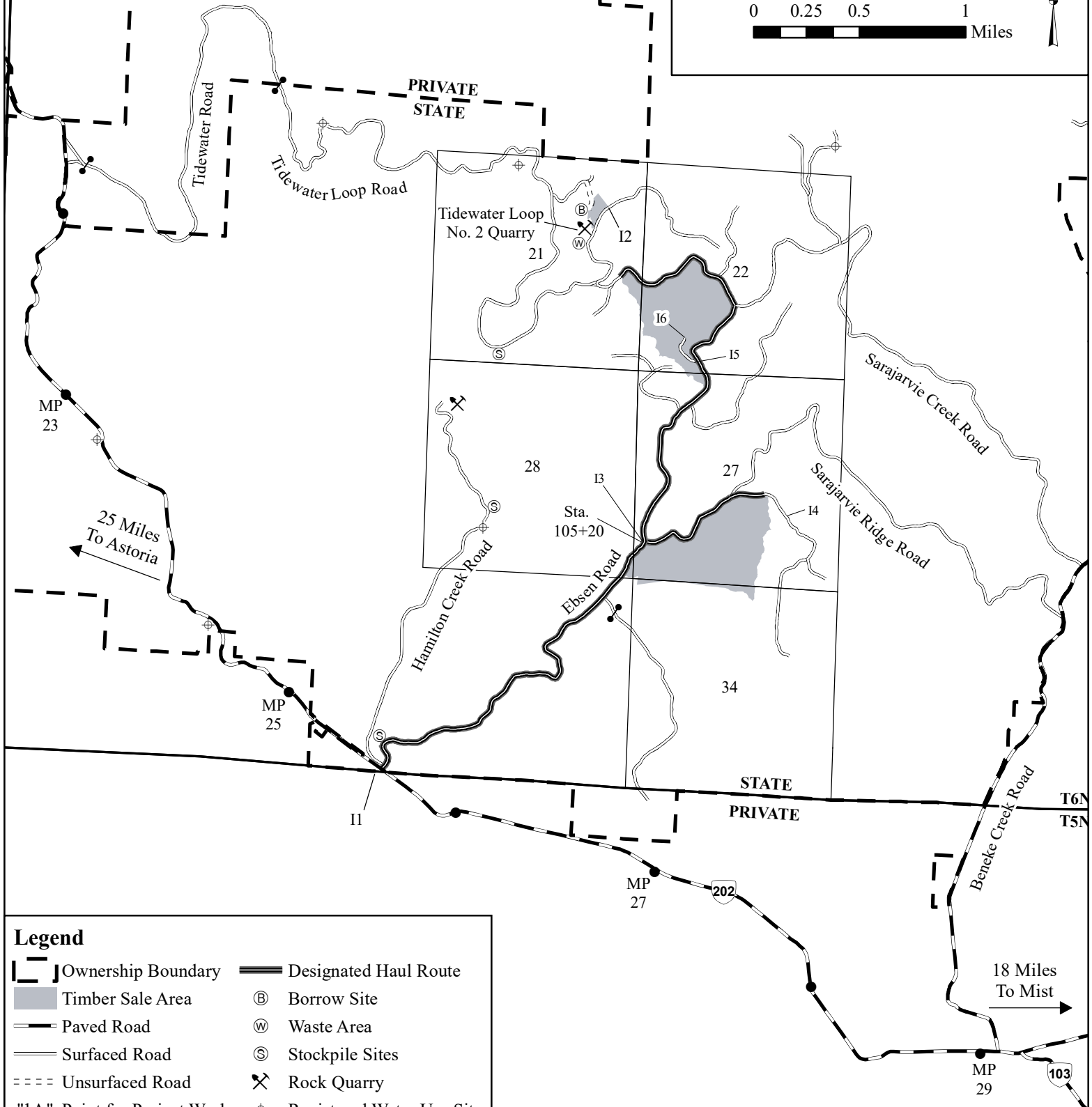

**EXHIBIT "A" VICINITY MAP**

OF TIMBER SALE CONTRACT  
 NO. AT-341-2021-W00565-01  
 SABA JABI  
 PORTIONS OF SECTIONS 21, 22, 27, 28, & 34  
 OF T6N, R7W, W.M.,  
 CLATSOP COUNTY, OREGON

0 0.25 0.5 1  
 Miles

**Legend**

- |                             |                           |
|-----------------------------|---------------------------|
| Ownership Boundary          | Designated Haul Route     |
| Timber Sale Area            | Borrow Site               |
| Paved Road                  | Waste Area                |
| Surfaced Road               | Stockpile Sites           |
| Unsurfaced Road             | Rock Quarry               |
| "1A" Point for Project Work | Registered Water Use Site |
| Gate                        |                           |

# EXHIBIT "A"

OF TIMBER SALE CONTRACT  
NO. AT-341-2021-W00565-01  
SABA JABI  
PORTIONS OF SECTIONS 21, 22,  
27, 28, & 34 OF T6N, R7W, W.M.,  
CLATSOP COUNTY, OREGON

## Approximate Net Acres

Unit 1 (MC)	= 80
Unit 2 (MC)	= 109
Unit 3 (R/W)	= 5
<b>Total</b>	<b>= 194</b>

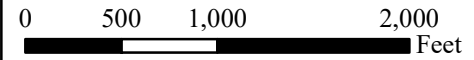

1 inch = 1,000 feet

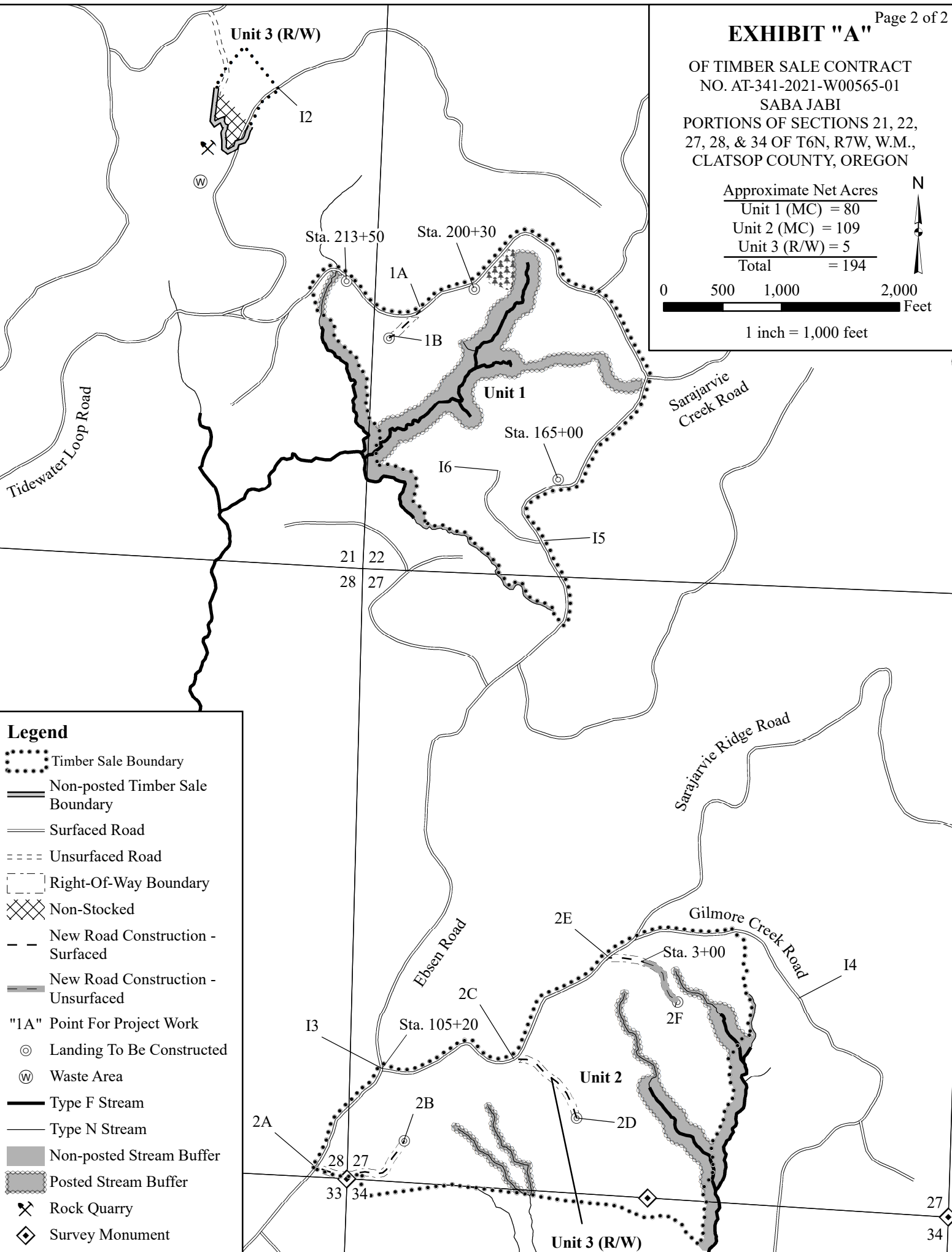

## Legend

- Timber Sale Boundary
- Non-posted Timber Sale Boundary
- Surfaced Road
- Unsurfaced Road
- Right-Of-Way Boundary
- Non-Stocked
- New Road Construction - Surfaced
- New Road Construction - Unsurfaced
- "1A" Point For Project Work
- Landing To Be Constructed
- Waste Area
- Type F Stream
- Type N Stream
- Non-posted Stream Buffer
- Posted Stream Buffer
- Rock Quarry
- Survey Monument