

Exhibit "A" of Timber Sale 343-14-845

NATURE NOOK CHIP SALE

597 Acres
Portions of Sections: S ½ Section 7,
Section 24, E ½ Section 23,
T25S R9E, W.M., Klamath County, Oregon

"Deer Crossing Area"

T25S R8E

PIPELINE ROW RD

HWY 97

1:12,000



This product is for informational purposes and may not have been prepared for, or be suitable for legal, engineering, or surveying purposes.

Legend

- Gilchrist State Forest
- Nature Nook
- Deer Nook
- ODOT R/W

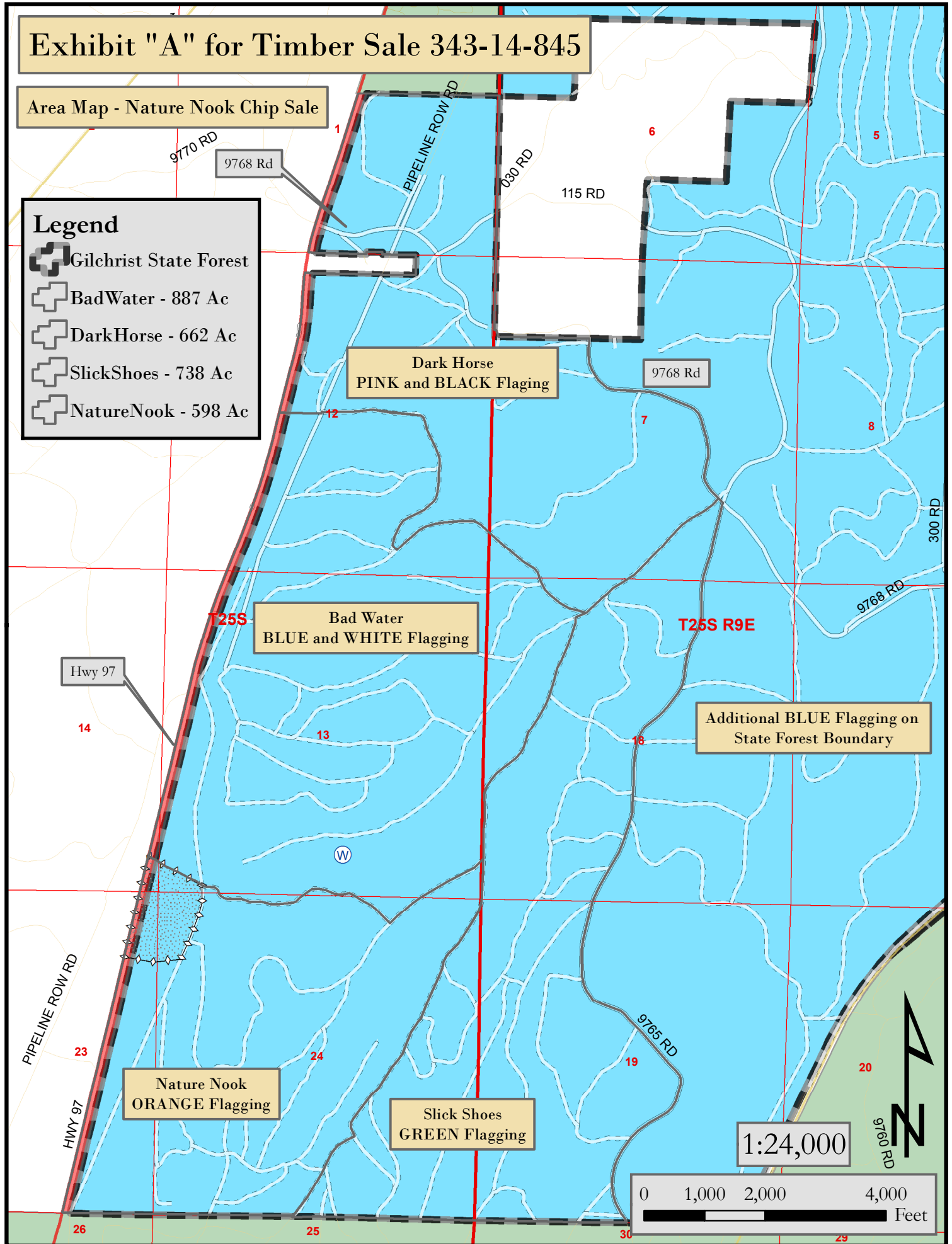

Exhibit "A" for Timber Sale 343-14-845

Area Map - Nature Nook Chip Sale

Legend

-  Gilchrist State Forest
-  BadWater - 887 Ac
-  DarkHorse - 662 Ac
-  SlickShoes - 738 Ac
-  NatureNook - 598 Ac



Dark Horse
PINK and BLACK Flaging

Bad Water
BLUE and WHITE Flaging

Additional BLUE Flaging on
State Forest Boundary

Nature Nook
ORANGE Flaging

Slick Shoes
GREEN Flaging



1:24,000

0 1,000 2,000 4,000
Feet

Exhibit "A" for Timber Sale 343-14-845

Vicinity Map - Nature Nook Chip Sale

Legend

-  Gilchrist State Forest
-  NatureNook - 598 Ac

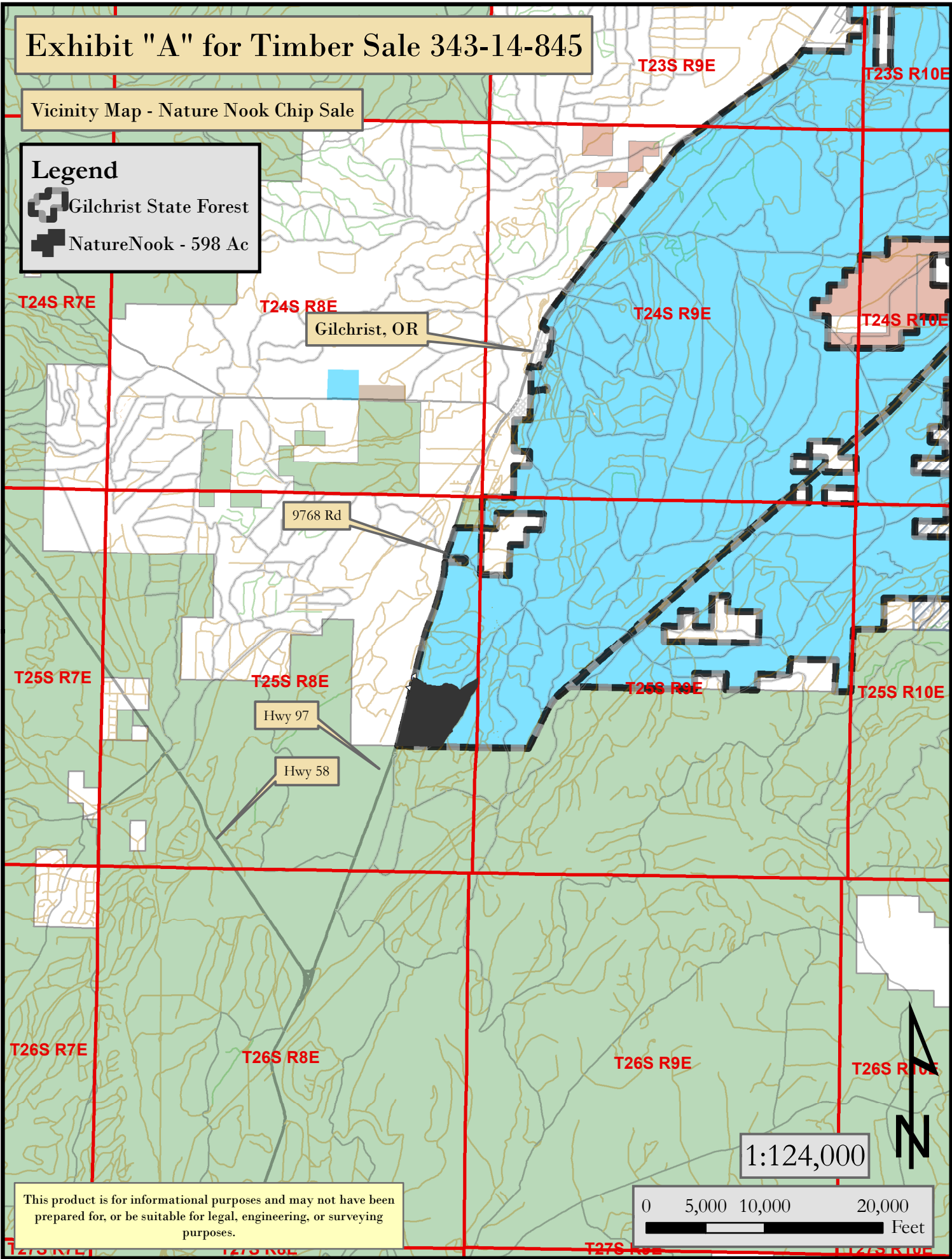

This product is for informational purposes and may not have been prepared for, or be suitable for legal, engineering, or surveying purposes.

