

Legend

- Timber Sale Boundary
- Fire Trail
- Dominant Tree Release Gap
- Disposal Area
- USFS System Road
- Temporary Road
- Water Source

EXHIBIT "A"
Sale No. SW-341-2020-GF8919-01
GM GNA Timber Sale
Sections 7, 18, & 19 T17S, R5E W.M.
Lane County, Oregon
Regulated Use Area WL-2
Willamette National Forest



This product is for informational use
and may not have been prepared
for or be suitable for legal,
engineering or surveying purposes.

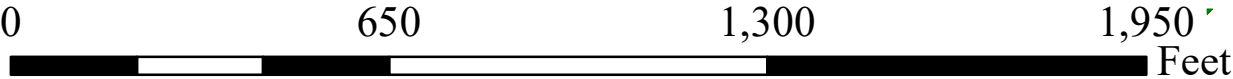

Approximate Net Acres	
Area #	Acres
Area 1	7
Area 1a	2
Area 2	30
Area 2a	2
Area 3	5
Area 4	15
Area 5	33
Area 5a	4
Area 5b	3
Area 5c	2
Area 5d	1
Area 6	18
Area 7	15
Area 8	39
Area 8a	4
Area 8b	6
Area 8c	2
Area 9	14
Area 9a	3
Area 9b	2
Area 10	8
Area 10a	5
Total	220

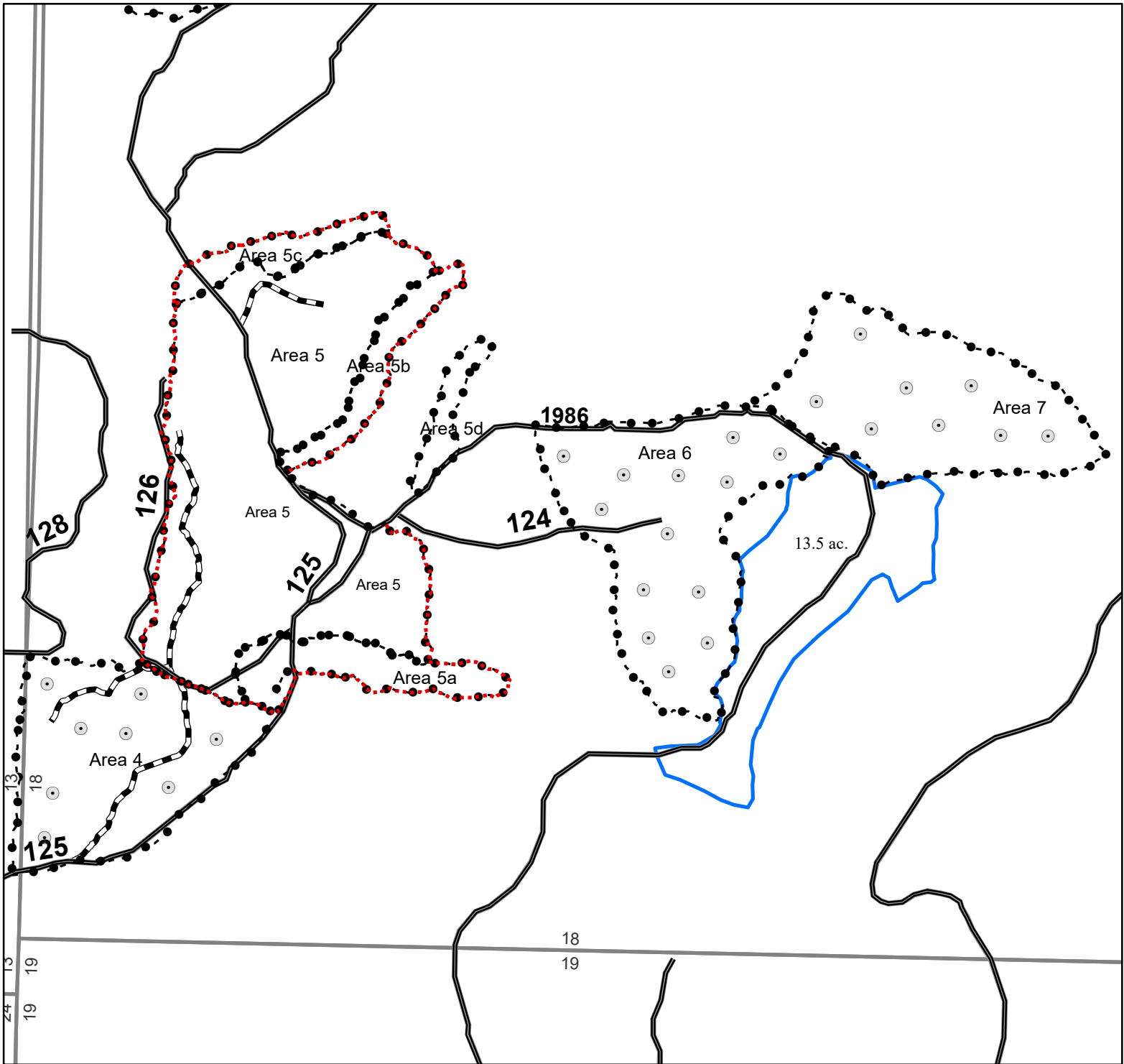

Legend

- Timber Sale Boundary
- Fire Trail
- Dominant Tree Release Gap
- Disposal Area
- USFS System Road
- Temporary Road
- Roadside Hazard Tree Felling Project Area

EXHIBIT "A"

Sale No. SW-341-2020-GF8919-01

GM GNA Timber Sale

Sections 7, 18, & 19 T17S, R5E W.M.

Lane County, Oregon

Regulated Use Area WL-2

Willamette National Forest

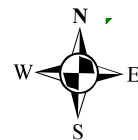

This product is for informational use
and may not have been prepared
for or be suitable for legal,
engineering or surveying purposes.

Approximate Net Acres	
Area #	Acres
Area 1	7
Area 1a	2
Area 2	30
Area 2a	2
Area 3	5
Area 4	15
Area 5	33
Area 5a	4
Area 5b	3
Area 5c	2
Area 5d	1
Area 6	18
Area 7	15
Area 8	39
Area 8a	4
Area 8b	6
Area 8c	2
Area 9	14
Area 9a	3
Area 9b	2
Area 10	8
Area 10a	5
Total	220

0

1,100

2,200

3,300

Feet

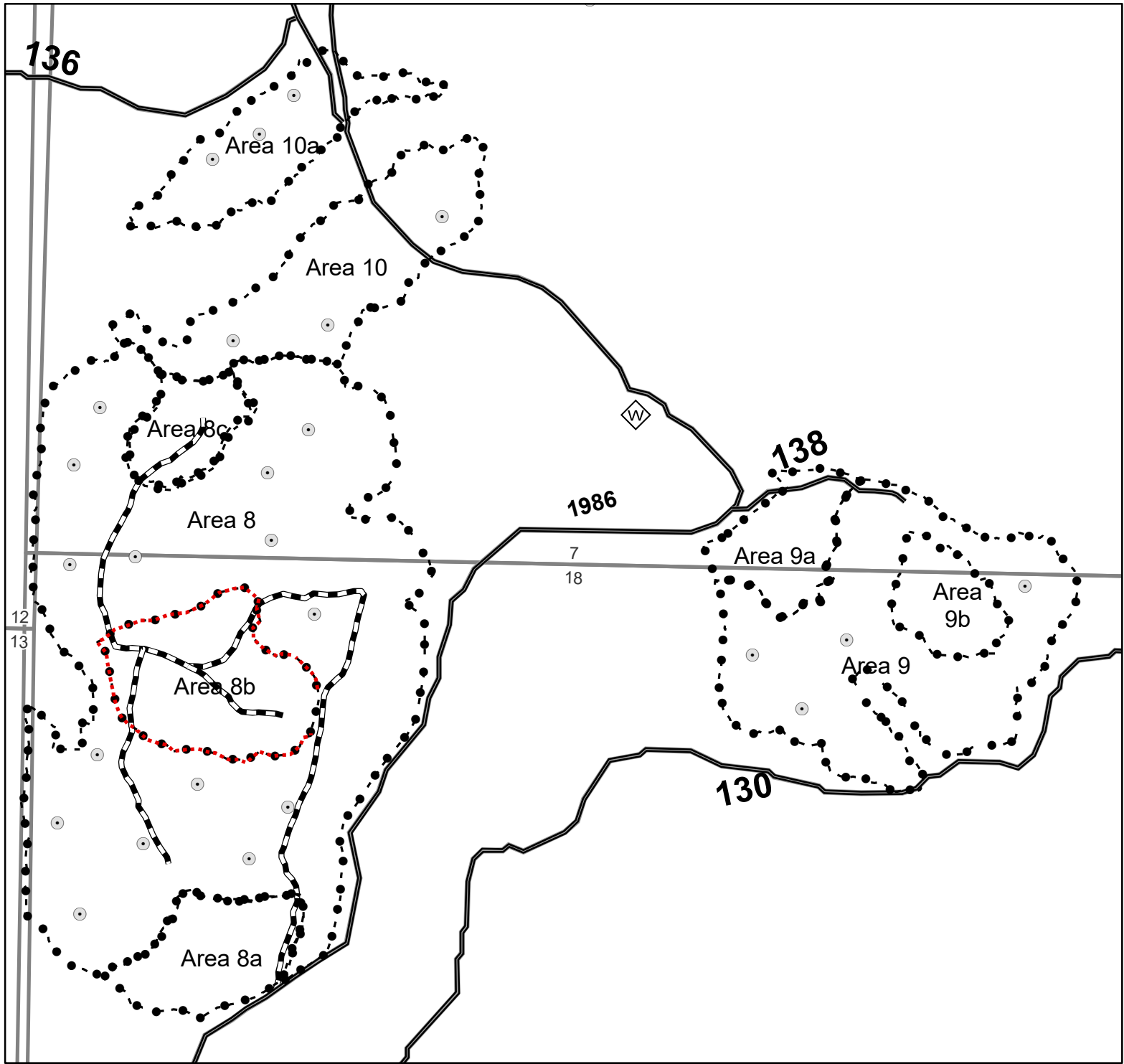

Legend

- Timber Sale Boundary
- Fire Trail
- Dominant Tree Release Gap
- Disposal Area
- USFS System Road
- Temporary Road

EXHIBIT "A"

Sale No. SW-341-2020-GF8919-01
GM GNA Timber Sale
Sections 7, 18, & 19 T17S, R5E W.M.
Lane County, Oregon
Regulated Use Area WL-2
Willamette National Forest

This product is for informational use
and may not have been prepared
for or be suitable for legal,
engineering or surveying purposes.

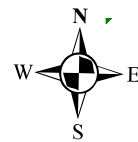

Approximate Net Acres	
Area #	Acres
Area 1	7
Area 1a	2
Area 2	30
Area 2a	2
Area 3	5
Area 4	15
Area 5	33
Area 5a	4
Area 5b	3
Area 5c	2
Area 5d	1
Area 6	18
Area 7	15
Area 8	39
Area 8a	4
Area 8b	6
Area 8c	2
Area 9	14
Area 9a	3
Area 9b	2
Area 10	8
Area 10a	5
Total	220

0

875

1,750

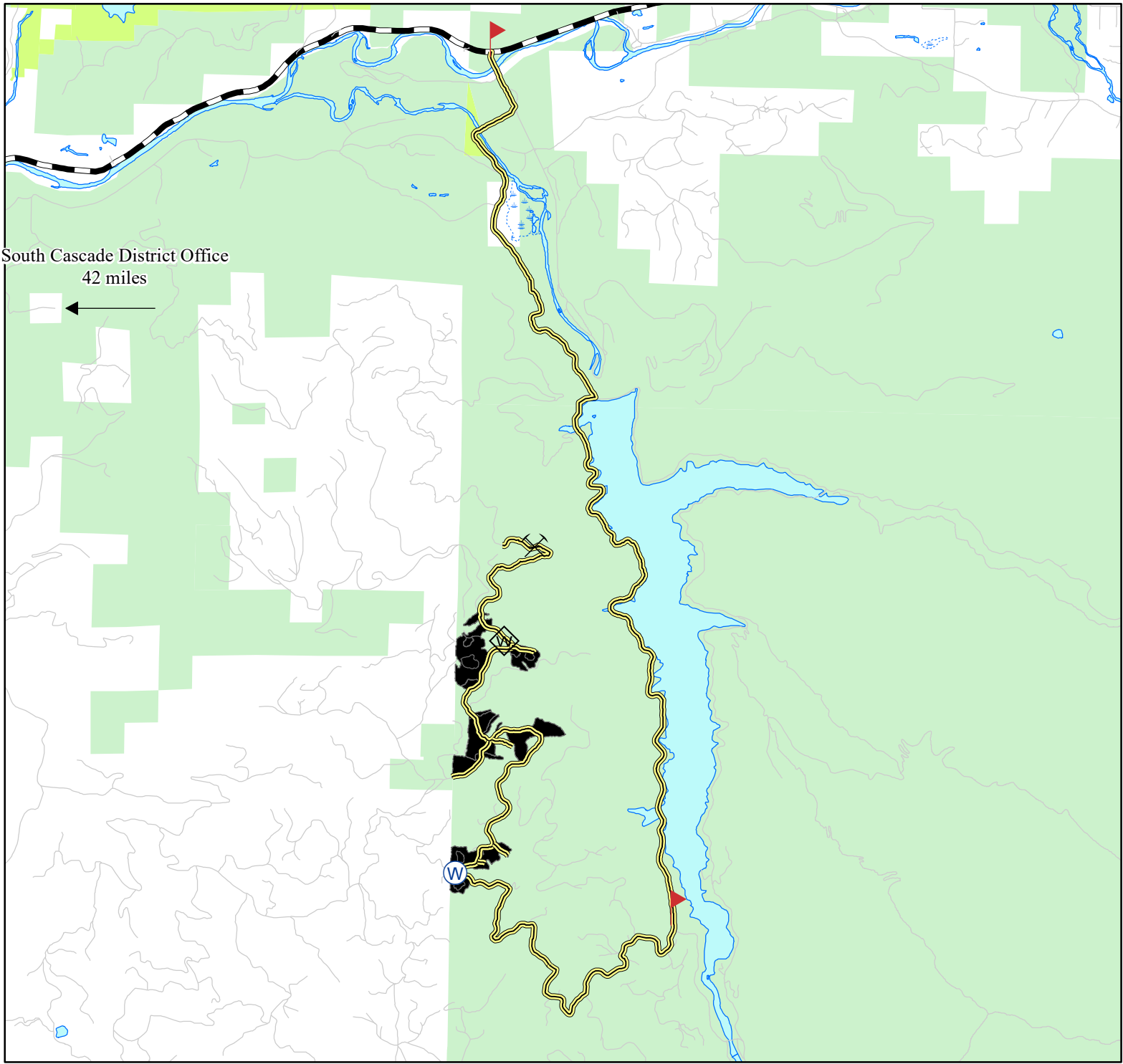

2,625
Feet



Legend

-  Water Source
-  Disposal Area
-  Borrow Source
-  Timber Sale Boundary
-  Haul Route
-  Warning Sign

Ownership

-  Private
-  US Forest Service
-  US Army Corps of Engineers

Waterbodies

-  Waterbodies
-  Wetlands, Marsh

Road



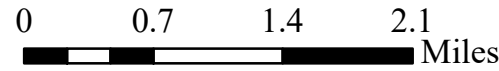
-  Paved
-  Status and/or surface unknown

EXHIBIT "A"
VICINITY MAP
Sale No. SW-341-2020-GF8919-01
GM GNA Timber Sale
Section 7, 18 & 19 T17S, R5E W.M.
Lane County, Oregon
Regulated Use Area WL-2
Willamette National Forest
Net Acres- 249



The information shown on Exhibit "A" map(s) are approximate locations. Exact locations of features represented by map symbols will be determined on site and shall depend upon the conditions that exist on site. Activities shall be conducted based upon features determined on site rather than features shown on maps.