

## Exhibit "A"

Of Timber Sale Contract

KL-341-2020-GF8217-01

Sick Kid - GNA

Section(s) 18 and 19, T35S, R8E,

Section(s) 11, 12, 13, 14 and 24

T35S, R7E, Willamette Meridian,

Klamath County, Oregon

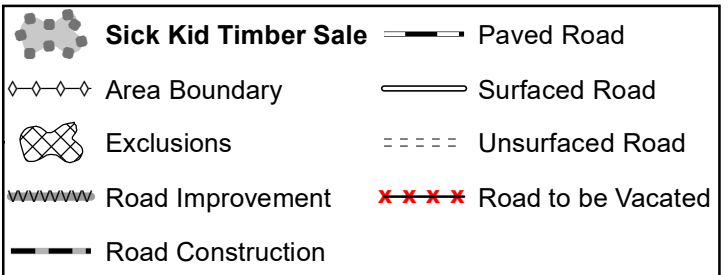

0 1,000 2,000 4,000 6,000 Feet

1 inch = 2,000 feet

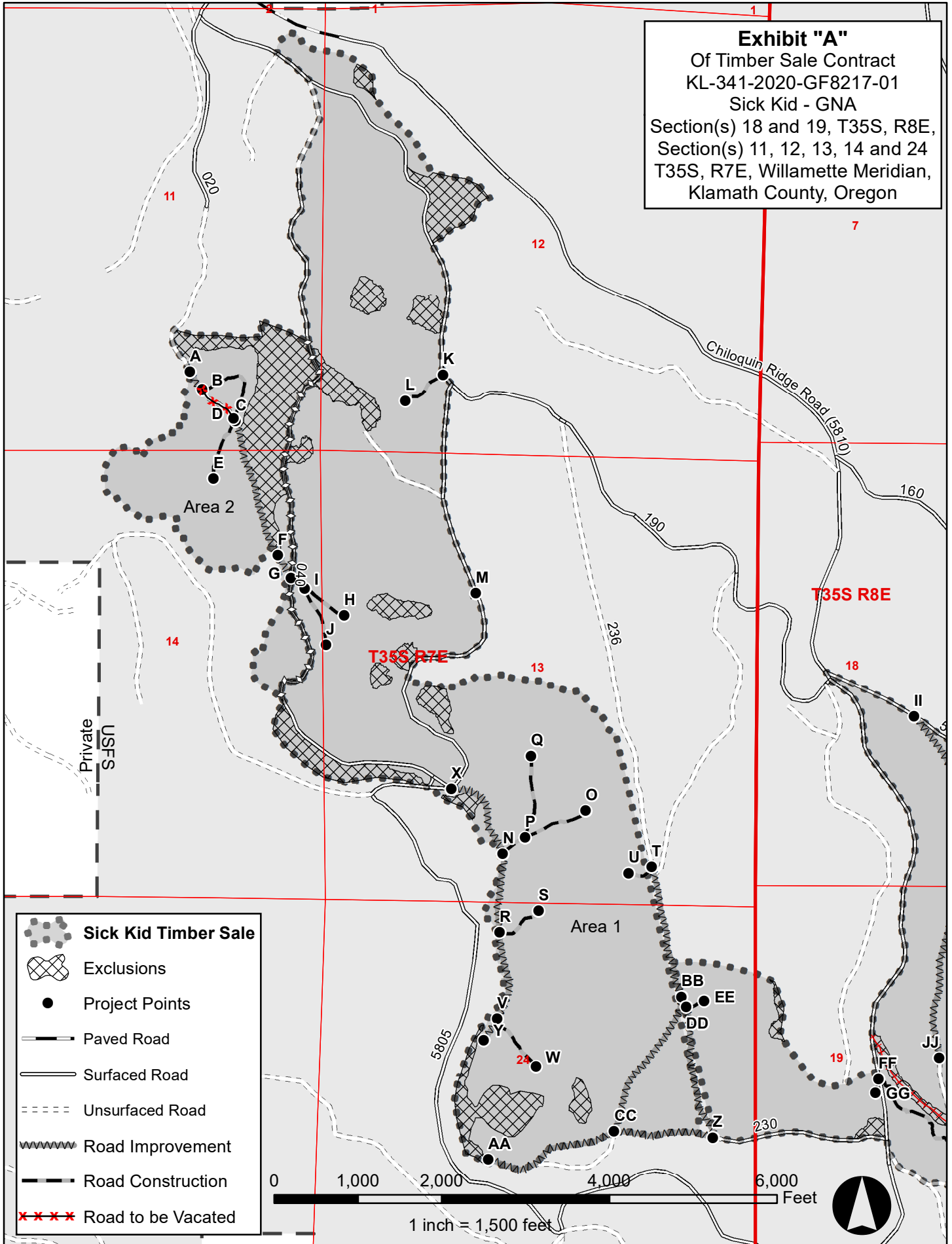

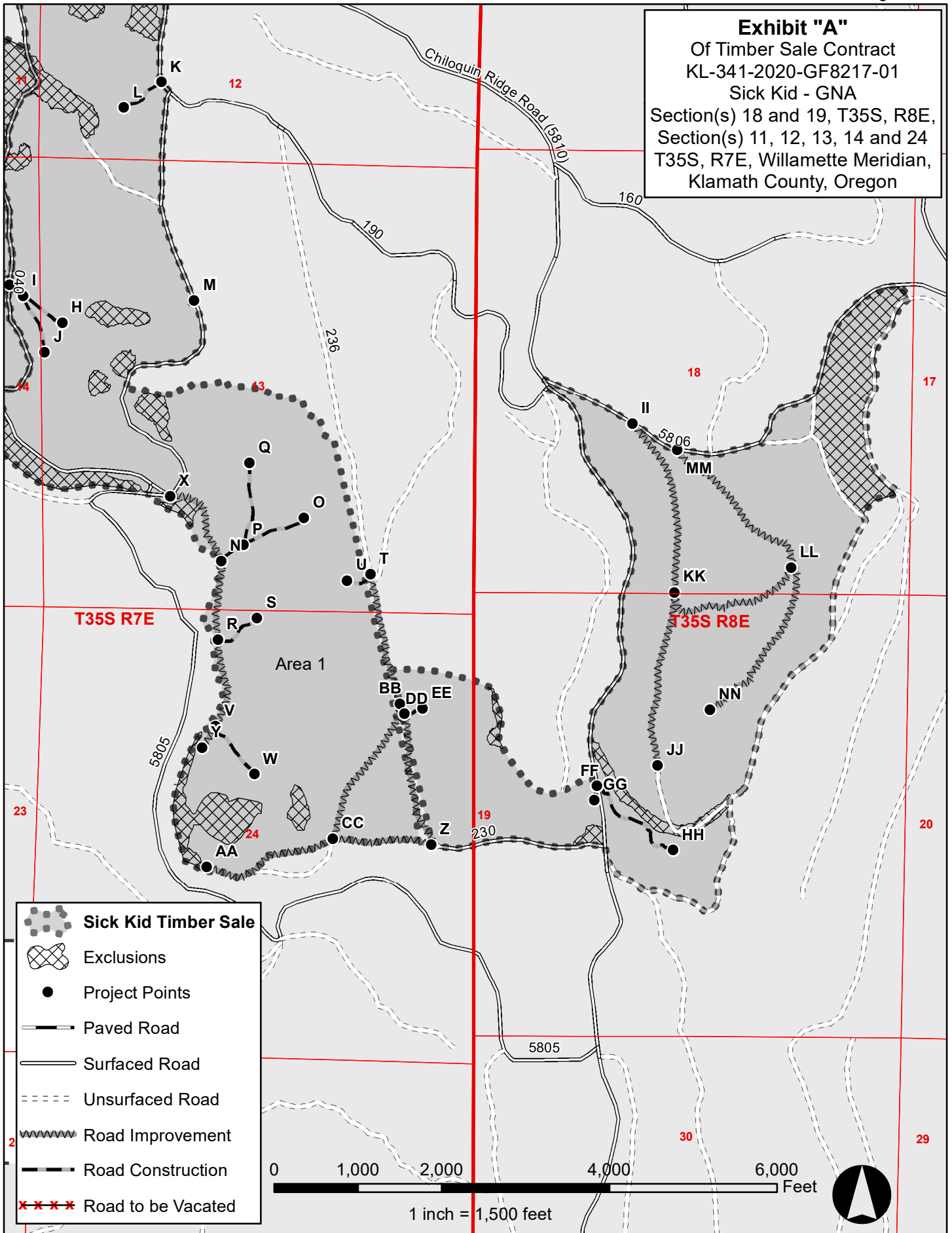

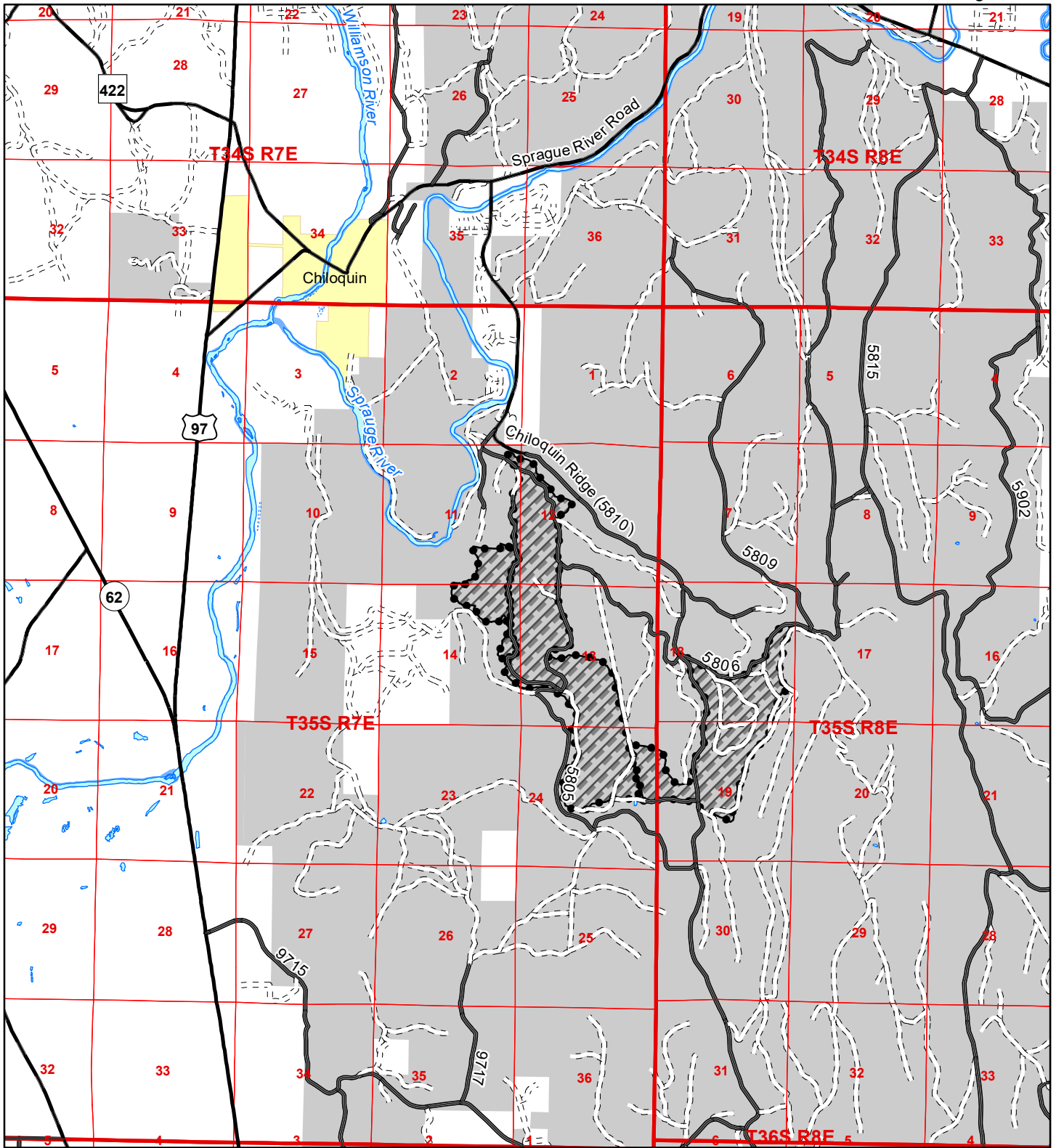

# **EXHIBIT "A" VICINITY MAP**

Of Timber Sale Contract  
KL-341-2020-GF8217-01

Sick Kid - GNA

18 and 19, T35S, R8E,  
Section(s) 11, 12, 13,  
14 and 24, T35S, R7E,  
Willamette Meridian,  
Klamath County, Oregon



"STEWARDSHIP IN FORESTRY"