

●●●● Sale Boundary

▬▬▬ Haul Route

— Other Road

Streams

— Fish

- - - Nonfish

- · - · Fish Use Unknown

The information shown on Exhibit "A" map(s) are approximate locations. Exact locations of features represented by map symbols will be determined on site and shall depend upon the conditions that exist on site. Activities shall be conducted based upon features determined on site rather than features shown on maps.

EXHIBIT A

Sale No. SW-341-2020-GF7718-01

Edge No. 1 GNA - Timber Sale

AREA 1-46

Portions of Sections 2, 3, 4, 7, 8, & 10

T35S, R4E, W.M.

- AND -

Portions of Sections 32, 34, & 35

T34S, R4E, W.M.

Jackson County, Oregon

Regulated Use Area RR-2

Landowner: United States Forest Service

Sale Area	Cruise Acres
1-46	18.8
2-60	91.5
3-68	13.1
4-70	33.3
5-71	33.8
6-72	15.2
TOTAL	205.7

N



0 500 1,000

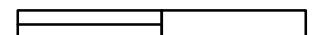

Feet

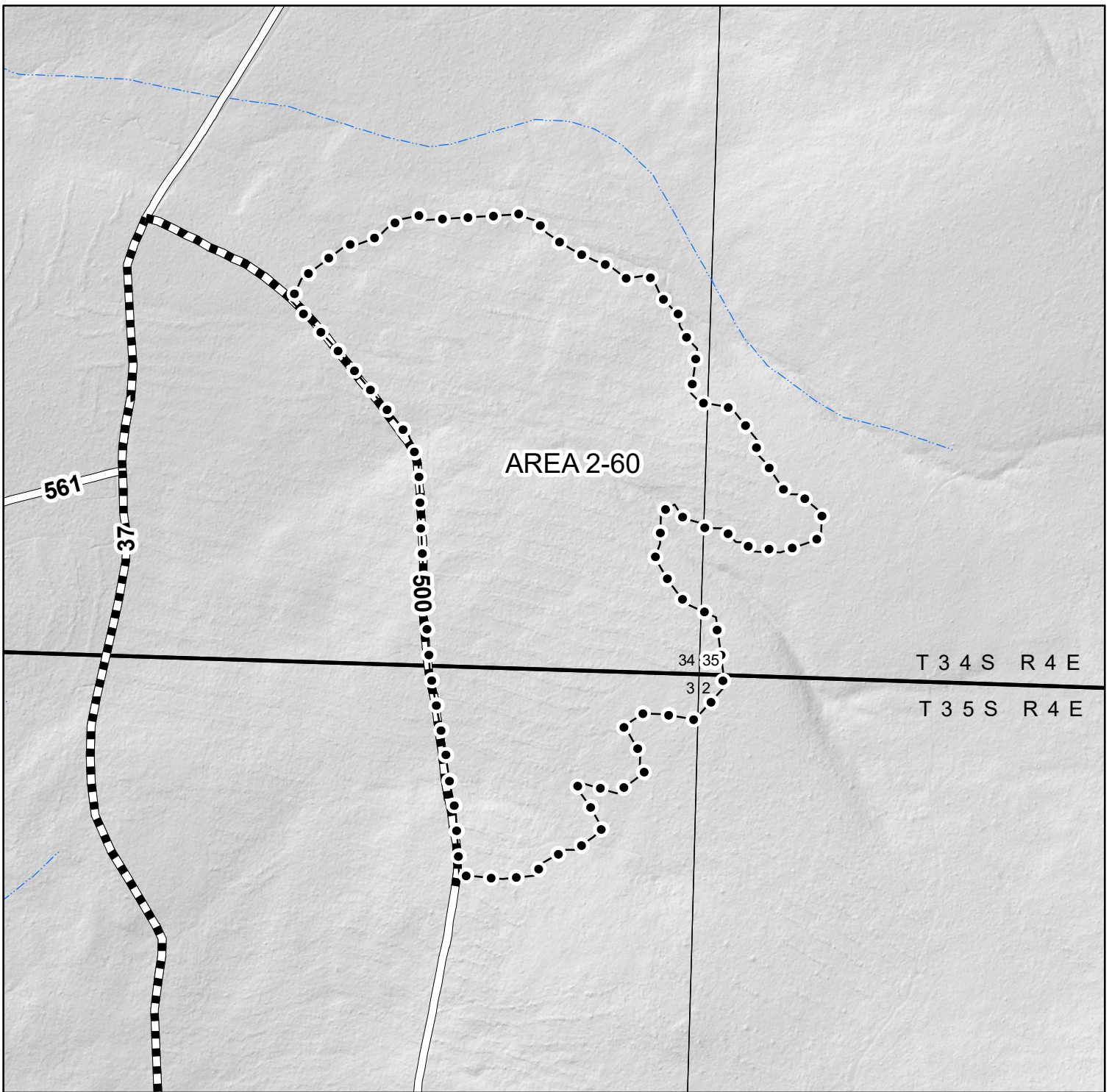

--- Sale Boundary

--- Haul Route

--- Other Road

Streams

--- Fish

--- Nonfish

--- Fish Use Unknown

The information shown on Exhibit "A" map(s) are approximate locations. Exact locations of features represented by map symbols will be determined on site and shall depend upon the conditions that exist on site. Activities shall be conducted based upon features determined on site rather than features shown on maps.

EXHIBIT A
Sale No. SW-341-2020-GF7718-01
Edge No. 1 GNA - Timber Sale
AREA 2-60

Portions of Sections 2, 3, 4, 7, 8, & 10
 T35S, R4E, W.M.

- AND -

Portions of Sections 32, 34, & 35
 T34S, R4E, W.M.

Jackson County, Oregon
 Regulated Use Area RR-2

Landowner: United States Forest Service

Sale Area	Cruise Acres
1-46	18.8
2-60	91.5
3-68	13.1
4-70	33.3
5-71	33.8
6-72	15.2
TOTAL	205.7

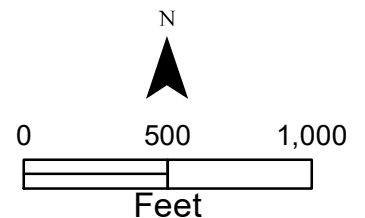

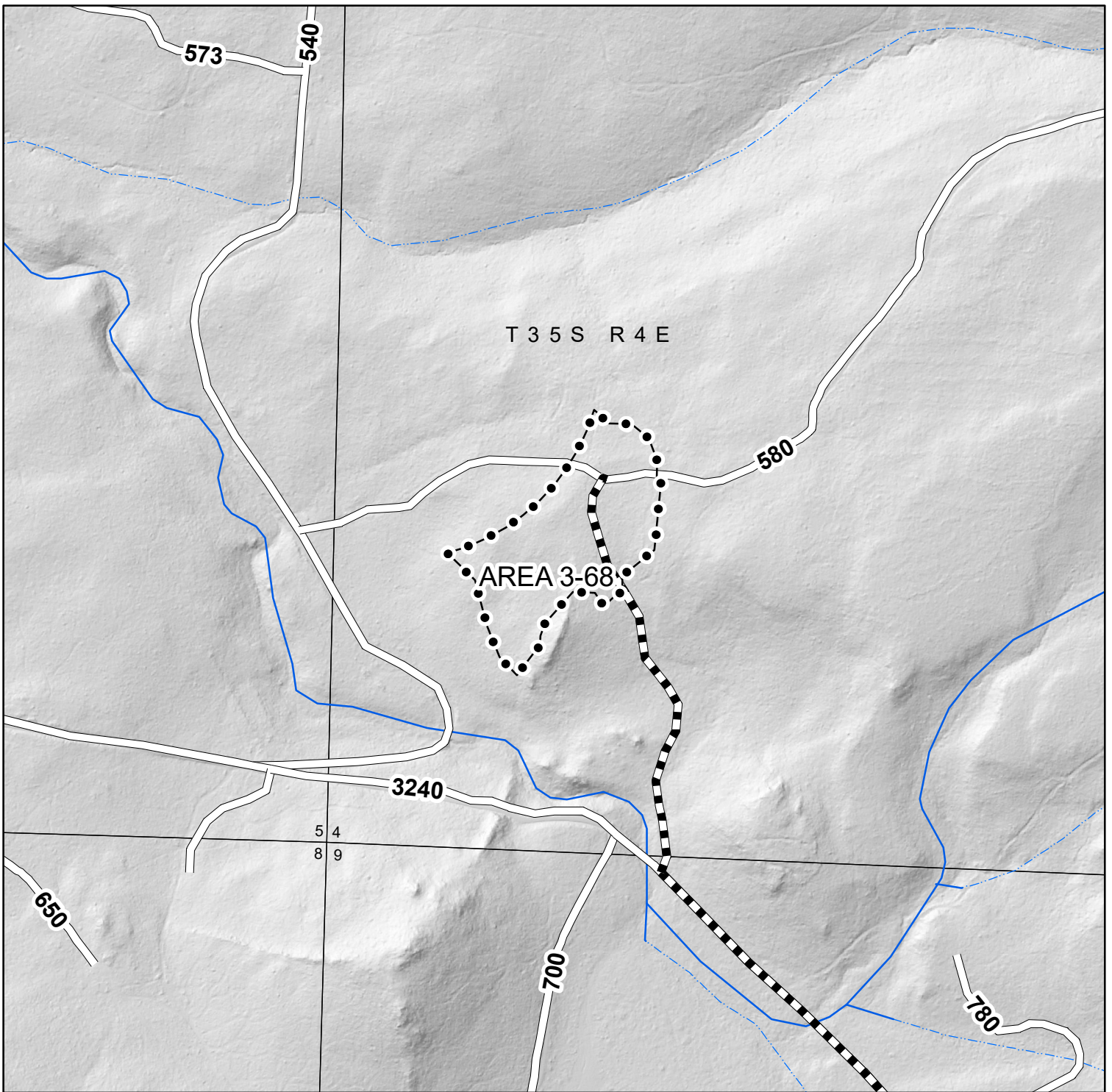

---●--- Sale Boundary

▬▬▬ Haul Route

— Other Road

Streams

— Fish

- - - Nonfish

- · - · Fish Use Unknown

The information shown on Exhibit "A" map(s) are approximate locations. Exact locations of features represented by map symbols will be determined on site and shall depend upon the conditions that exist on site. Activities shall be conducted based upon features determined on site rather than features shown on maps.

EXHIBIT A

Sale No. SW-341-2020-GF7718-01

Edge No. 1 GNA - Timber Sale

AREA 3-68

Portions of Sections 2, 3, 4, 7, 8, & 10

T35S, R4E, W.M.

- AND -

Portions of Sections 32, 34, & 35

T34S, R4E, W.M.

Jackson County, Oregon

Regulated Use Area RR-2

Landowner: United States Forest Service

Sale Area	Cruise Acres
1-46	18.8
2-60	91.5
3-68	13.1
4-70	33.3
5-71	33.8
6-72	15.2
TOTAL	205.7

N



0 500 1,000



Feet

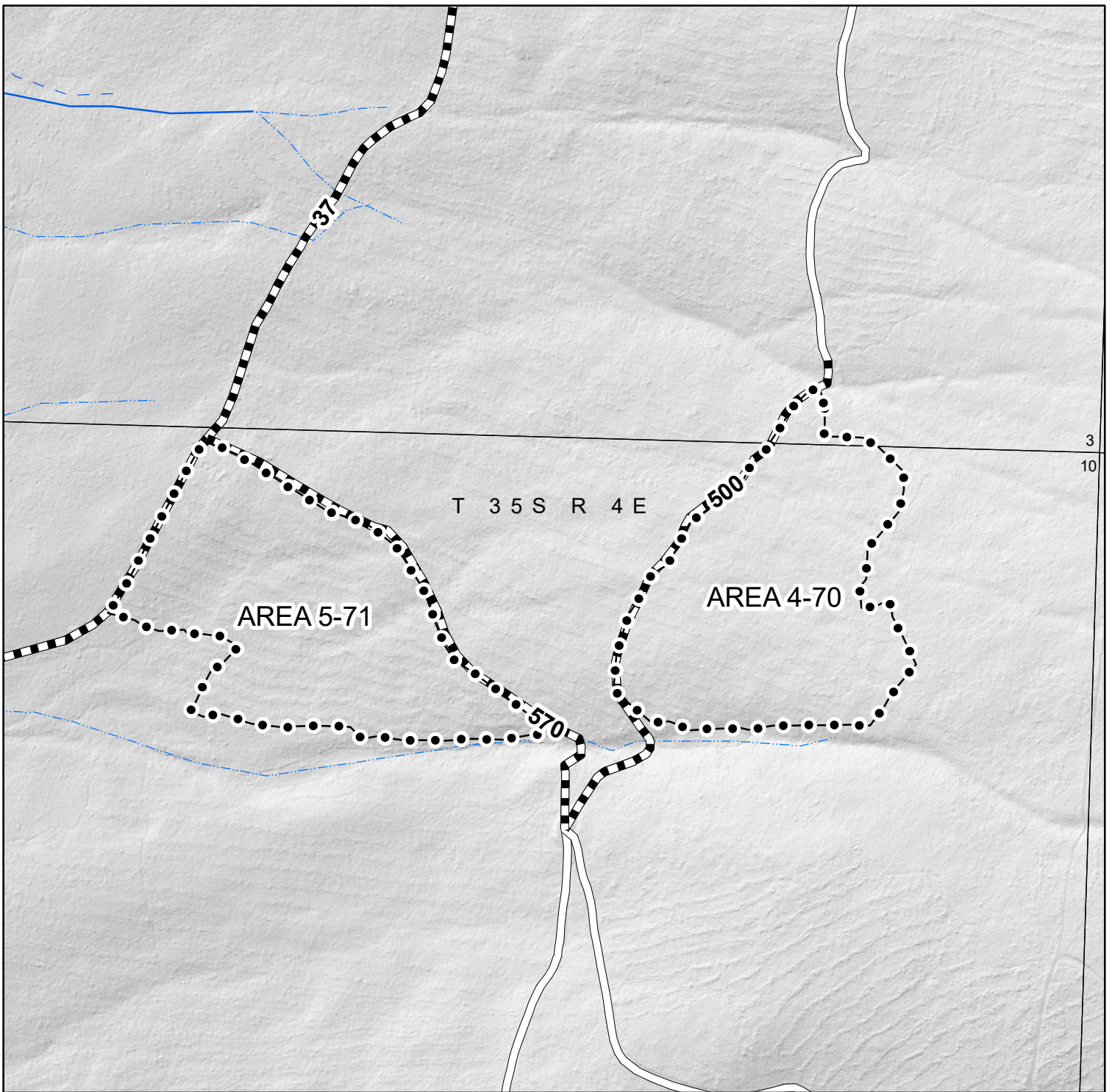

---●--- Sale Boundary

▬▬▬ Haul Route

— Other Road

Streams

— Fish

--- Nonfish

- - - Fish Use Unknown

The information shown on Exhibit "A" map(s) are approximate locations. Exact locations of features represented by map symbols will be determined on site and shall depend upon the conditions that exist on site. Activities shall be conducted based upon features determined on site rather than features shown on maps.

EXHIBIT A

Sale No. SW-341-2020-GF7718-01

Edge No. 1 GNA - Timber Sale

AREA 5-71 & 4-70

Portions of Sections 2, 3, 4, 7, 8, & 10

T35S, R4E, W.M.

- AND -

Portions of Sections 32, 34, & 35

T34S, R4E, W.M.

Jackson County, Oregon

Regulated Use Area RR-2

Landowner: United States Forest Service

Sale Area	Cruise Acres
1-46	18.8
2-60	91.5
3-68	13.1
4-70	33.3
5-71	33.8
6-72	15.2
TOTAL	205.7

N



0 500 1,000



Feet

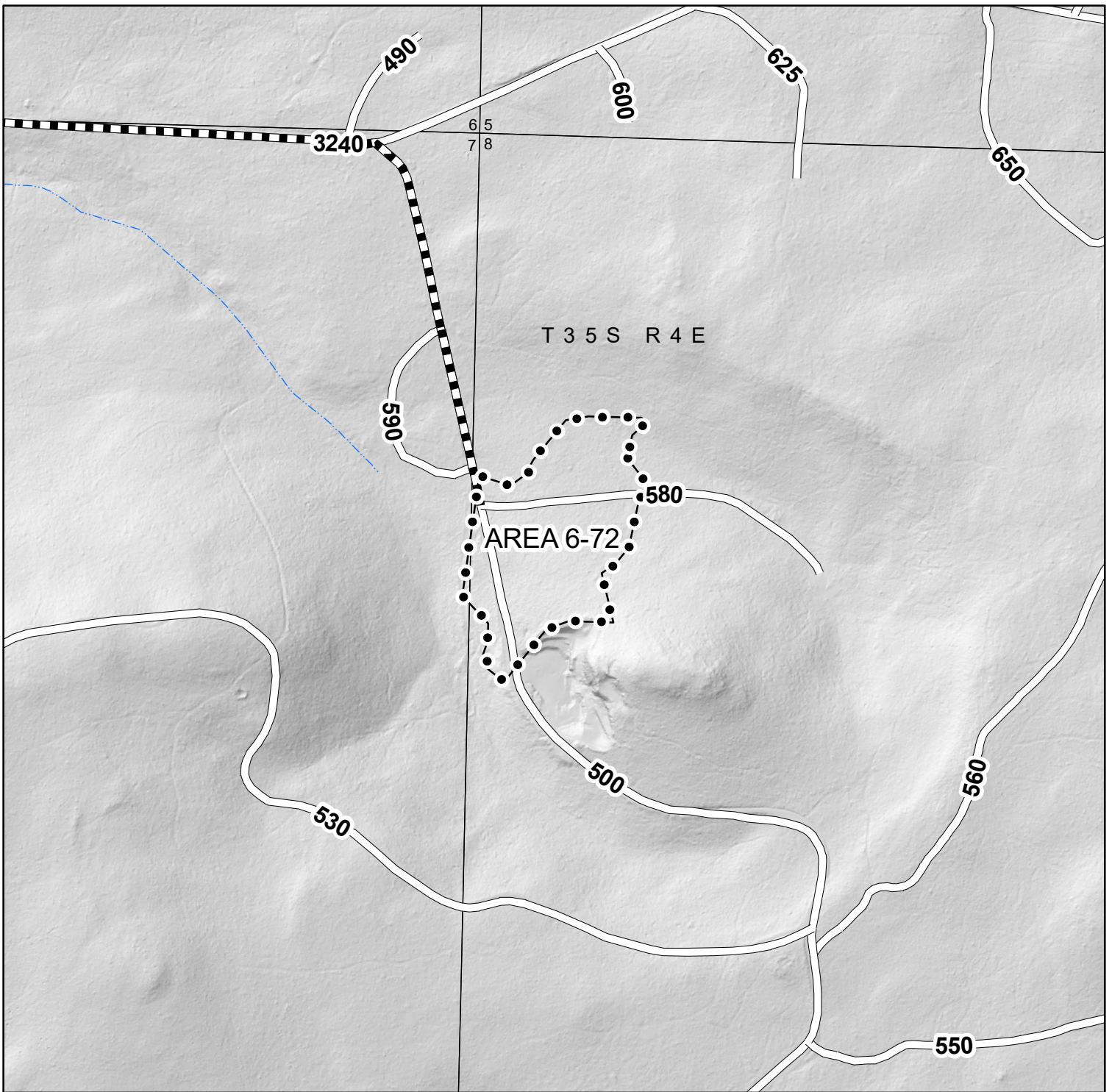

Sale Boundary

Haul Route

Other Road

Streams

Fish

Nonfish

Fish Use Unknown

The information shown on Exhibit "A" map(s) are approximate locations. Exact locations of features represented by map symbols will be determined on site and shall depend upon the conditions that exist on site. Activities shall be conducted based upon features determined on site rather than features shown on maps.

EXHIBIT A

Sale No. SW-341-2020-GF7718-01

Edge No. 1 GNA - Timber Sale

AREA 6-72

Portions of Sections 2, 3, 4, 7, 8, & 10

T35S, R4E, W.M.

- AND -

Portions of Sections 32, 34, & 35

T34S, R4E, W.M.

Jackson County, Oregon

Regulated Use Area RR-2

Landowner: United States Forest Service

Sale Area	Cruise Acres
1-46	18.8
2-60	91.5
3-68	13.1
4-70	33.3
5-71	33.8
6-72	15.2
TOTAL	205.7

N



0 500 1,000

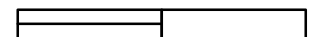

Feet

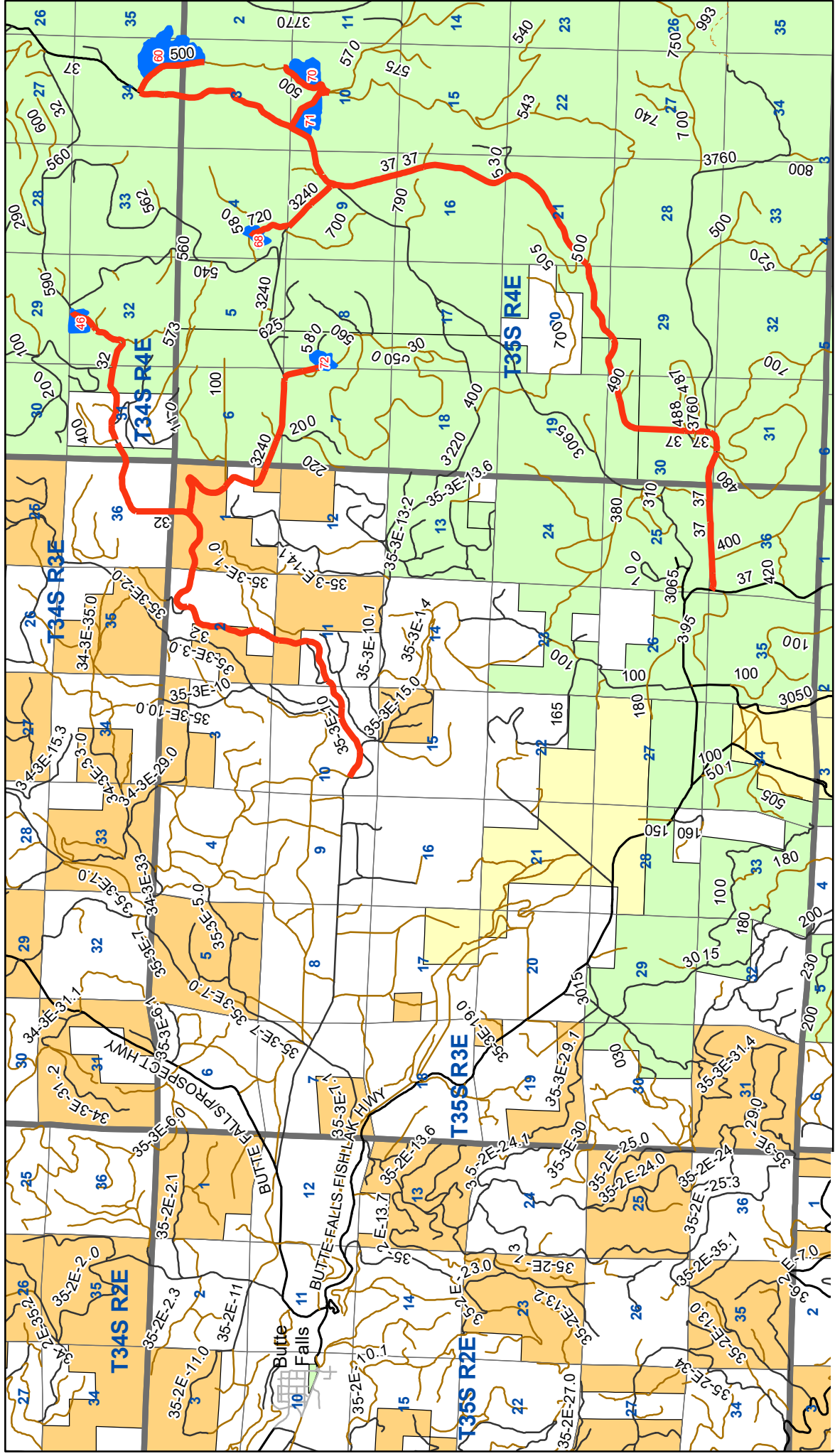

LEGEND

- Haul_Route Maintenance
- Edge 1 Sale

OWNERSHIP

- US Forest Service
- Bureau of Land Management
- County
- Private

Exhibit "A"
Vicinity Map and Haul Route

Edge No. 1 GNA - Timber Sale
SW-341-2020-GF7718-01

T34S R4E Sections 32, 34, 35 and
T35S R4E Sections 2, 3, 4, 7, 8, 10
Jackson County, OR

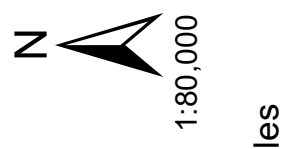

1:80,000