

EXHIBIT "A"
VICINITY MAP

OF TIMBER SALE CONTRACT NO. 341-20-W00591-01
EL NIÑO
PORTIONS OF SECTIONS 28, 33, AND 34,
T6N, R7W, W.M.,
CLATSOP COUNTY, OREGON

Approximate Net Acres
Area 1 (MC) = 60
Area 2 (MC) = 103
Area 3 (R/W) = 5
Total Acres = 168

1 inch = 1,500 feet



Legend

- | | | | |
|--|---------------------------|--|------------------|
| | Registered Water Use Site | | Timber Sale Area |
| | Rock Quarry | | Paved Road |
| | Stockpile Site | | Surfaced Road |
| | Ownership Boundary | | |

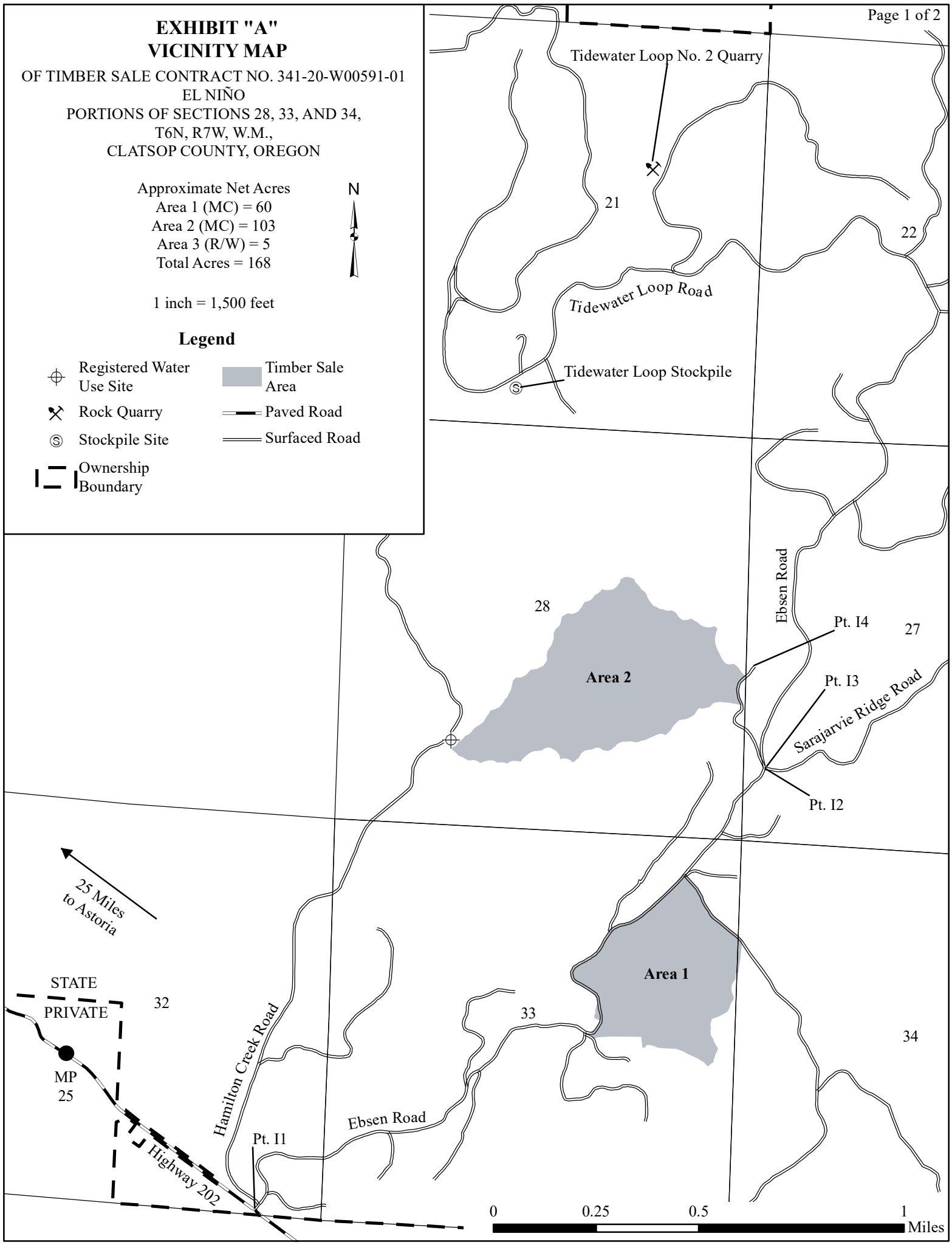

25 Miles
to Astoria

STATE
PRIVATE

MP
25

32

Hamilton Creek Road

Pt. I1

Ebsen Road

33

Area 1

28

Area 2

Pt. I4

27

Pt. I3

Sarajarvie Ridge Road

Pt. I2

34

0 0.25 0.5 1 Miles

EXHIBIT "A"

OF TIMBER SALE CONTRACT NO. 341-20-W00591-01
 EL NIÑO
 PORTIONS OF SECTIONS 28, 33, AND 34,
 T6N, R7W, W.M.,
 CLATSOP COUNTY, OREGON

Approximate Net Acres

Area 1 (MC) = 60

Area 2 (MC) = 103

Area 3 (R/W) = 5

Total Acres = 168

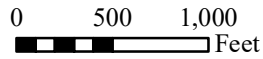

1 inch = 1,000 feet

**Legend**

- | | | | |
|--|----------------------------------|--|-------------------------|
| | Survey Monument | | Surfaced Road |
| | Landing Construction | | Right-of-Way Boundary |
| | Type F Stream | | Timber Sale Boundary |
| | Type N Stream | | Buffer Zone |
| | New Road Construction-Unsurfaced | | Posted Buffer |
| | New Road Construction-Surfaced | | Reforestation Area |
| | | | Controlled Felling Area |

