

EXHIBIT "A"
VICINITY MAP

Page 1 of 2

OF TIMBER SALE CONTRACT NO. 341-19-W00630-01
FLINTSTONE
PORTIONS OF SECTIONS 8, 9, 16, AND 17,
T6N, R6W, W.M.,
CLATSOP COUNTY, OREGON



Area 1 (MC) = 100 Acres

1 Inch = 5,000 Feet

Area 2 (MC) = 48 Acres

2,500 5,000

10,000

Total Acres = 148 Acres

Feet

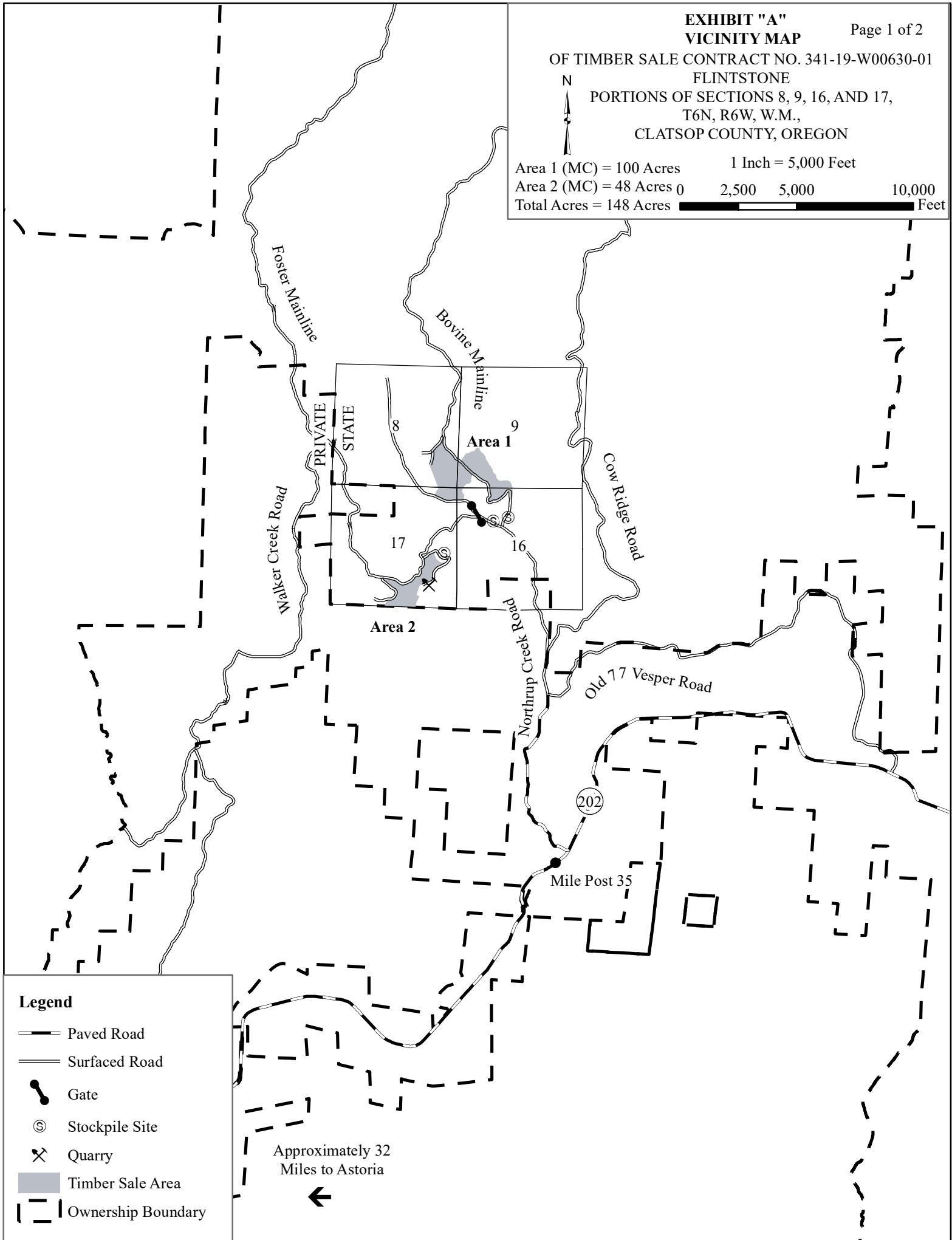

Legend

— Paved Road

— Surfaced Road

— Gate

⊙ Stockpile Site

✕ Quarry

■ Timber Sale Area

- - - Ownership Boundary

Approximately 32
Miles to Astoria



Legend

- Timber Sale Boundary
- Posted Stream Buffer
- Buffer Zone
- Operationally Restricted Area
- Type F Stream
- Type N Stream
- Surfaced Road
- Seasonally Restricted Road
- Green Tree Retention Area
- Ownership Boundary
- Reforestation Area
- Quarry
- Survey Monument
- Stockpile Site
- Registered Water Use Site
- Gates
- Existing Landing

EXHIBIT A MAP

Page 2 of 2

OF TIMBER SALE CONTRACT NO. 341-19-W00630-01
FLINTSTONE
PORTIONS OF SECTIONS 8, 9, 16, AND 17
T6N, R6W, W.M.,
CLATSOP COUNTY, OREGON

Area 1 (MC) = 100 Acres

Area 2 (MC) = 48 Acres

Total Acres = 148 Acres

1 Inch = 1,000 Feet

0 500 1,000 2,000 Feet

