

PART III: EXHIBITS

State Timber Sale Contract
SW-341-2019-W00403-01
Strube Flats Deck

EXHIBIT B

629-Form 341-203
Revised 5/18

OREGON DEPARTMENT OF FORESTRY

TIMBER SALE OPERATIONS PLAN

(See Page 2 for instructions)

Date Received by STATE: _____

(5) State Brand Information (complete):

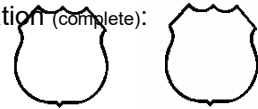

(1) Contract No.: 341-2019-W00403-01

(2) Sale Name: Strube Flats Deck

(3) Contract Expiration Date: June 30th, 2019

Project Completion Dates: _____

(4) Purchaser: _____

(6) Purchaser Representatives:

Projects: _____	Phone: _____	Cell/Other Phone: _____	Email: _____
Projects: _____	Phone: _____	Cell/Other Phone: _____	Email: _____
Projects: _____	Phone: _____	Cell/Other Phone: _____	Email: _____
Projects: _____	Phone: _____	Cell/Other Phone: _____	Email: _____
Logging: _____	Phone: _____	Cell/Other Phone: _____	Email: _____
Logging: _____	Phone: _____	Cell/Other Phone: _____	Email: _____
Logging: _____	Phone: _____	Cell/Other Phone: _____	Email: _____
Logging: _____	Phone: _____	Cell/Other Phone: _____	Email: _____

(7) State Representatives:

Projects: _____	Phone: _____	Cell/Other Phone: _____	Email: _____
Logging: _____	Phone: _____	Cell/Other Phone: _____	Email: _____

(8) Name of Subcontractors & Starting Dates:

Projects: No(s) _____ - _____	Date: _____	Phone: _____
No(s) _____ - _____	Date: _____	Phone: _____
No(s) _____ - _____	Date: _____	Phone: _____
No(s) _____ - _____	Date: _____	Phone: _____
Logging: Felling _____	Date: _____	Phone: _____
Yarding: _____	Date: _____	Phone: _____

(9) Comments: Hand out bridge use application _____

(10) Operations Map: Attach a copy of timber sale Exhibit A or other suitable map which plainly shows the items listed on the instruction sheet.

EXHIBIT B

INSTRUCTION SHEET FOR OPERATIONS PLAN

SUBMIT ONE COPY OF PLAN TO STATE

Operations shall be limited to the work shown in the plan until a revised plan or supplemental plan is submitted covering additional work. Compliance with this plan is not in lieu of compliance with any federal requirements related to the federal Endangered Species Act. If STATE has prepared a required Forest Practices Act (FPA) "Written Plan" for operations, PURCHASER shall comply with all provisions of the Written Plan.

Explanation of Item No. (from Page 1)

- (5) All sales require you to use a brand furnished by STATE. If the State brand has not been assigned when the plan is submitted, it will be furnished and assigned later. Complete drawing. If more than one brand is assigned to the sale, complete both drawings.
- (6) The contract requires you to have a designated representative available on the sale area or work location who is authorized to receive in your behalf any notice or instruction given by STATE and to take action in regard to performance under the contract. If logging and project work is widely separated, a representative is required for each.
- (7) The STATE representative will be designated when your plan is approved and is the person who will inspect and issue instructions regarding performance.
- (8) Show names of subcontractors to be used for any or all phases of the operations. If subcontractors are not known, or are changed later, give notification to the STATE representative prior to commencement of work by subcontractor.

Show projected dates for commencement of both projects and logging. If projected dates need to be changed at a later date, notification must be given to the STATE representative by supplemental plan or otherwise, prior to commencement of such operations.
- (10) The STATE representative will furnish extra copies of Exhibit A of the contract for your use in preparing the operations map. The map shall use the following legend and show:
 1. Landing locations, approximate setting boundaries, and probable sequence of logging the settings. Number the settings in sequence.
 2. Locations of spur roads planned for construction, other than those required by the timber sale contract. Provide spur road specifications.
 3. Location of proposed tractor yarding roads. Show if and how marked on the ground.
 4. Location of temporary stream crossings.
 5. List the sequence of performing project work.
 6. Location of rock sources - attach pit development plans.



Cable Landing, with numbers for sequence.



Tractor Landing with alphabetical sequence.



Approximate setting boundary.



Spur truck roads.



Tractor yarding roads.



Temporary stream crossings.

EXHIBIT B
OPERATIONS PLAN

Completion Timeline

Indicate on the appropriate timeline below, the dates by which you plan to complete the work as required under this contract. The purpose of this section is to develop a plan that will ensure you complete the work as required, and meet the interim completion date(s) and contract expiration date. This plan is incorporated and made a part of the contract. When, in the opinion of STATE, operations are not commencing in a manner that meets the intent of this plan, you may be placed in violation of contract and your operations suspended until an amended plan is submitted and approved by STATE.

Projects

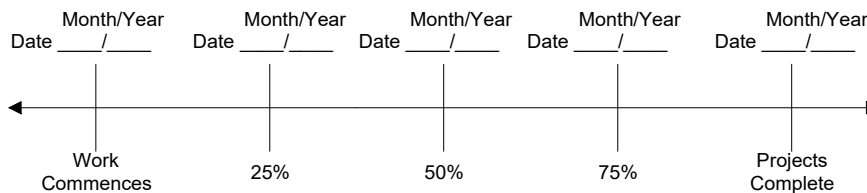

Harvest & Other Requirements

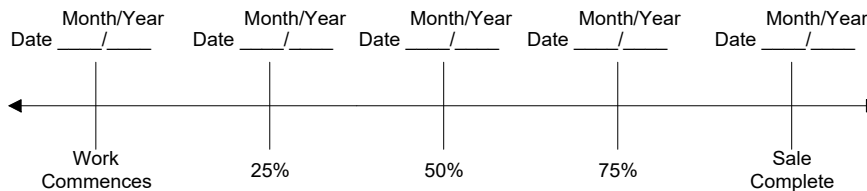

The Federal Endangered Species Act (ESA) prohibits a person from taking any federally listed threatened or endangered species. Taking under the federal ESA may include alteration of habitat. STATE's approval of this plan does not certify that PURCHASER's operation under the plan is lawful under the federal ESA. As provided in the timber sale contract, PURCHASERS must comply with all applicable state, federal, and local laws.

PURCHASER's compliance with this plan is not in lieu of compliance with any federal requirements related to the federal Endangered Species Act.

APPROVED: Date: _____

SUBMITTED BY:
PURCHASER

STATE OF OREGON - DEPARTMENT OF FORESTRY

Title _____

Title _____

Original: Salem
cc: District File
Unit
Purchaser
Operator
(Purchaser Representative) _____

EXHIBIT C – SAWMILL GRADE (WESTSIDE SCALE)

SCALING INSTRUCTIONS -- LOCATION APPROVAL -- BRAND INFORMATION

- (1) ORIGINAL REGISTRATION ☐ Date _____
REVISION NUMBER _____ ☐ Date _____
CANCELLATION ☐ Date _____
- (2) TO: * _____
(Third Party Scaling Organization)
- (3) FROM: * _____ Phone * _____
(State Forestry District)
Address * _____
- (4) PURCHASER: _____
Mailing Address: _____
Phone Number: _____

COUNTY: Lane

(10) STATE CONTRACT NUMBER: SW-341-2019-W00403-01

(11) STATE BRAND REGISTRATION NUMBER: _____

(12) STATE BRAND INFORMATION (COMPLETE):

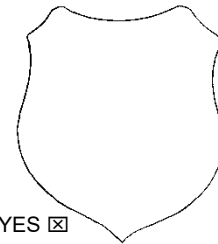

(13) PAINT REQUIRED: YES ☒
COLOR: Orange

(5) MINIMUM SCALING SPECIFICATIONS	
SPECIES	MINIMUM NET VOLUME
Conifers	10
Hardwoods	10

* Apply minimum volume test to whole logs over 40' Westside

- (6) WESTSIDE SCALE: YES ☒ NO ☐
Use Region 6 actual taper rule. Logs over 40'.
- (7) Weight Scale Sample ☐ ☒

(14) SPECIAL REQUESTS (Check applicable)
PEELABLE CULL (all species) <input type="checkbox"/>
NO DEDUCTIONS ALLOWED FOR MECHANICAL DAMAGE <input checked="" type="checkbox"/>
ADD-BACK VOLUME - Deductions due to delay <input type="checkbox"/>
OTHER: _____

(15) REMARKS _____

Operator's Name (Optional inclusion by District): _____

(16) SIGNATURES:

Purchaser or Authorized Representative Date

State Forester Representative Date

State Forester Representative PRINT NAME

(8) APPROVED SCALING LOCATIONS (as shown on the ODF Approved Locations web-site)	Species	Yard	Truck	Weight

(9) SALE NAME: Strube Flats Deck

Notify the District within one hour when branding or painting is inadequate for quick identification, the receipts are missing, not correctly or completely filled out, and/or when logs presented for scaling are impossible to scale accurately.

Distribution (See specific instructions on pg. 2): ORIGINAL: Salem / COPIES: TPSO, Approved Scaling Location, Purchaser, District, Mgmt. Unit

State Timber Sale Contract
SW-341-2019-W00403-01
Strube Flats Deck

EXHIBIT C – SAWMILL GRADE
INSTRUCTIONS FOR FORM 343-307a (rev. 11/11)

- (1) Check appropriate box. REVISION NUMBER requires comments. CANCELLATION requires logging and hauling to be complete, recall branding hammers, date and sign where indicated, write diagonally across page "CANCEL", and send to TPSO.
- (2) Designate Third Party Scaling Organization (TPSO).

Columbia River Log Scaling & Grading Bureau
P.O. Box 7002, Eugene, OR 97401
Phone: (541) 342-6007 Fax: (541) 342-2631
Email: services@crls.com

Pacific Rim Log Scaling Bureau, Inc.
8288 28th Court North East, Lacey, WA 98516
Phone: (360) 528-8710 Fax: (360) 528-8718
Email: office@prlsb.com

Mountain Western Log Scaling & Grading Bureau
P.O. Box 580, Roseburg, OR 97470
Phone: (541) 673-5571 Fax: (541) 672-6381
Email: info@mwlsqb.com

Yamhill Log Scaling & Grading Bureau
P.O. Box 709, Forest Grove, OR 97116
Phone: (503) 359-4474 Fax: (503) 359-4476
Email: yamhill@attglobal.net

Northwest Log Scalars, Inc.
5526 NE 122nd Ave, Portland, OR 97230
Phone: (503) 254-0600 Fax: (503) 408-0919
Email: info@nwlogscalars.com

Pacific Log Scaling & Grading Bureau, Inc.
P.O. Box 23939, Portland, OR 97281
Phone: (503) 684-5599 Fax: (503) 639-4880
Email: PacLogScale@aol.com

- (3) State District office, address and phone.
- (4) Enter Purchaser's business name, address, and phone number as it appears on the Contract.
- (5) Minimum Scaling Specifications.
- (6) Westside – Region 6 actual taper segment scale. Check Yes or No. Special Service Rules on file with TPSO. See: Segment Scaling and Grading of Long Logs -- All Species -- State Forestry Department Scaling Practices (Westside).
- (7) Weight Scale Sample – Check box if sale is to be a Weight Scale Sample. All specifics for handling, scaling and processing will be attached or explained in the Remarks section Item (15).
- (8) Show scaling locations only applicable to TPSO. Location name should appear as it does on the ODF Approved Scaling Location web site: http://www.odf.state.or.us/DIVISIONS/management/asset_management/ScalingLocation.asp Locations with scaling and processing directions specific to their location should be on a separate form. Species should be identified if not capable of receiving "all" species. Check appropriate box for either: yard, truck scale, or weight. Refer to the web site listed above for the locations approval status.
- (9) Enter sale name and county.
- (10) Enter sale Contract number.
- (11) Enter Oregon's State Brand Registry Number (**REQUIRED**).
- (12) Show brand assigned to timber sale. One brand only. If more than one brand is assigned to the sale: (1) make a separate form for each brand and (2) on each form, explain and show other brand(s) in the Remarks section Item (15).
- (13) Check yes for Paint Required and designate "Orange" for color. Non required removal volumes may sometimes require blue paint.
- (14) Special Requests. These are requests that will be applied to ODF timber sales. All boxes applicable to the timber sales designated in the Exhibit C form must be "marked." If "Other" is indicated, it must contain a description and any necessary comments.
- (15) Use this space to designate any weight conversion factors, per load volumes, weight scale sample instructions or any other explanations to clarify scaling, processing and/or mailing requirements. If additional scaling locations are approved, revise original or current form showing all (old and new) locations. Check REVISION box at top of form and explain under remarks. Route as indicated.
- (16) Require purchaser to sign and date completed form in addition to State Forester Representative, sign and print name on the form.

Salem Distribution Instructions: Original will be mailed to Salem after it is electronically scanned and placed in the Salem transfer drive [\\WPODFILL01\Transfer\ScalingInstructions](#) or e-mailed directly to scaling@odf.state.or.us. Scaling instructions for each brand should be scanned separately, for each approved TPSO.

Distribution (See specific instructions on pg. 2): ORIGINAL: Salem / COPIES: TPSO, Approved Scaling Location, Purchaser, District, Mgmt. Unit

EXHIBIT D

FOREST ROAD SPECIFICATIONS

SUBGRADE WIDTH	SURFACED WIDTH	POINT TO POINT	STATION TO STATION	DRAINAGE
feet	feet(12)	A to B	Strube Road	(4-6% Outslope)

(*Surfaced width only applies if "WINTER AND WET WEATHER OPTION" is chosen.)

(**Drainage shall be changed to Ditch if "WINTER AND WET WEATHER OPTION" is chosen.)

CLEARING. This work shall consist of clearing, removing, and disposing of all trees, Snags, Down Timber, brush, surface objects, and protruding obstructions within the clearing limits.

EXHIBIT D
FOREST ROAD SPECIFICATIONS

GENERAL ROAD IMPROVEMENT INSTRUCTIONS: [USE THE OPTIONS AS NEEDED]

- (1) Roadside Brushing. Conduct roadside brushing as specified in Exhibit E.
- (2) Bank Slough Removal. Excavate all bank slough. Bank slough material shall not be pulled across existing surfacing rock. Excavated material shall be hauled to the designated waste areas as marked in the field and/or designated on Exhibit A.
- (3) Drainage Ditches. Restore or construct ditchlines, including ditchouts, as directed by STATE. Clean out all culvert inlets and outlets for a 10-foot radius. Re-establish or construct culvert sediment basins. Waste materials from drainage ditches and sediment basins shall not be pulled across existing surfacing rock, but shall be placed in nearby waste areas.

EXHIBIT D
FOREST ROAD SPECIFICATIONS

GENERAL ROAD IMPROVEMENT INSTRUCTIONS:

- (4) Subgrade Preparation and Application of Surfacing Rock.
- (a) Complete culvert installations, drainage ditches, fill reconstruction, ditchouts, and other specified work prior to the application of new surfacing rock.
 - (b) Cut out all potholes and/or washboard sections from the existing surfacing.
 - (c) Apply required patching and leveling rock, as directed by STATE.
 - (d) Process (grade and mix) the existing surface and added base rock. Provide for a crown, outslope, or inslope of 4 to 6 percent, and compact in accordance to the "Compaction and Processing Requirements" in this Exhibit D.
 - (e) Upon completion of above required work, apply, process, and compact surfacing rock in accordance to this Exhibit D.

SPECIFIC ROAD IMPROVEMENT INSTRUCTIONS

<u>Station or Segment</u>	<u>Work Description</u>															
Landing and Between Decks	<p>Spot Rocking and Surfacing -</p> <p>Purchaser will place 40 yards of 1 ½ -0 rock at designated locations as describe by State before operations begin.</p> <p>This work consists of placing surface aggregate as DESIGNATED ON THE GROUND, or as ordered by the STATE. It includes preparing the area, furnishing, hauling, and placing all necessary materials and other work necessary to blend with the adjacent road cross section.</p> <p>Materials furnished by the Purchaser shall conform to the gradation and quality requirements of STATE in Exhibit D.</p>															
	<p>Water Source -</p> <p>The designated fill site is below:</p> <table><tr><td><u>Map</u></td><td><u>Location</u></td><td><u>Location</u></td><td><u>Use</u></td><td></td></tr><tr><td></td><td><u>Key No.</u></td><td><u>Road</u></td><td><u>Milepost</u></td><td><u>Restrictions</u></td></tr><tr><td></td><td></td><td>1900403 Fill site</td><td></td><td>FS key required</td></tr></table> <p>Equipment at Water Source -</p> <p>A. Positive control of water application is required. Equipment shall provide uniform application of water without ponding or washing.</p>	<u>Map</u>	<u>Location</u>	<u>Location</u>	<u>Use</u>			<u>Key No.</u>	<u>Road</u>	<u>Milepost</u>	<u>Restrictions</u>			1900403 Fill site		FS key required
<u>Map</u>	<u>Location</u>	<u>Location</u>	<u>Use</u>													
	<u>Key No.</u>	<u>Road</u>	<u>Milepost</u>	<u>Restrictions</u>												
		1900403 Fill site		FS key required												

	<p>B. An air gap or positive anti-siphon device shall be provided between the water source and the vehicle being loaded if the vehicle has been used for other than water haul, if the source is a domestic potable water supply, or the water is used for tank mixing with any other materials.</p> <p>C. The designated water sources may require some work prior to their use. Such work may include cleaning ponded areas, installing temporary weirs or sandbags, pipe repair, pump installation or other items appropriate to the Purchaser's operations. Flowing streams may be temporarily sandbagged or a weir placed to pond water, provided a minimum flow of 10 cu. ft/sec is maintained. Obtain approval from the STATE on improvements for sandbags or weirs prior to placement.</p>

EXHIBIT D

FOREST ROAD SPECIFICATIONS

SPECIAL ROAD REPAIR INSTRUCTIONS *[Use for work needed to open the road but not bring road up to current standards, use repair or improvement on any road, not both.]*

SNOW REMOVAL Maintenance Requirements- This Section provides for removal of snow from roads to facilitate logging operations and safe use.

- (1) Perform work in a manner to preserve and protect roads and appurtenances, and prevent erosion damage to roads, streams, and other Forest values.
- (2) Do not undercut banks. Do not blade gravel or other surfacing material off the road.
- (3) Keep roadbed drainage ditches, drain dips, and culverts functional when needed during operations and upon completion of operations.
- (4) Control snow removal to identify the usable traveled way having roadbed support. Reshape over-width plowing as necessary to define the usable width.
- (5) Space, construct, and maintain drainage holes in the dike of snow or berm caused by snow removal operations. Place drain holes to obtain surface drainage without discharging on erodible fills.
- (6) Close roads to wheeled vehicles at times designated by STATE.
- (7) Upon seasonal completion of Purchaser's Operations, effectively block the road by a snow barricade, unless otherwise approved by STATE.
- (8) Remove snow for public or project use that meets the following requirements:
 - (a) Removal for Public Access- Remove snow from all of the traveled way, including turnouts, for safe and efficient use for both timber transportation and the public. Remove intruding windfalls, debris, or slough and slide material for the full width of the traveled way and deposit out of drainage's at locations designated by the STATE.
 - (b) Removal for Project Use - Remove snow from all or part of the traveled way, including sufficient turnouts for safe and efficient use for timber transportation and to protect the road. Remove intruding windfalls, debris or slough and slide material and dispose of only as necessary to provide passage for timber transportation. Removed materials may be deposited off the traveled way or outside the traveled way at locations designated by the STATE.
- (9) When directed by the STATE, replace in kind, within sixty (60) days after the start of Normal Operating Season, any surfacing material which has been bladed off the road, unless otherwise agreed. Sale Administrator will notify Purchaser in writing as to the cubic yard equivalent of bladed off material by the start of the normal operating season.

- (10) Equipment: Purchaser may use any type of equipment to remove snow, providing:
- a. Equipment is of the size and type commonly used to remove snow and will not cause damage to the road.
 - b. The use of plows or dozers to remove snow requires written approval by the STATE. Equip plows or dozers with shoes or runners to keep the dozer blade a minimum of 2 inches above the road surface unless otherwise approved by the STATE.
- (11) Ice control may be performed by Purchaser when approved by the STATE in writing. Such approval will include ice control materials, application rates, and any specific requirements of use.

[DEPTH MEASUREMENT]

EXHIBIT D

ROAD SURFACING [option 1]

TYPE OF ROCK	SIZE OF ROCK	COMPACTED DEPTH	POINT TO POINT	STATION TO STATION	APPROX. TOTAL TRUCK MEASURE VOLUME (*WEIGHT)(*VOLUME)
	1-1/2" - 0	6"	Strube Road		40 CY
LANDINGS AND JUNCTIONS:			NO. OF LDGS.	NO. OF JCTS.	
	4" - 0	6"	1		40 CY

ROCK TOTALS CY		4"-0"		(*1 1/2" - 0")	(*)
	Landing	40CY	Landing/Road	40CY	80CY

If rock is delivered by weight scale, it will be based on a moisture content of 15 percent. STATE will not give credit for weight of water delivered for moisture content above 15 percent.

EXHIBIT D

ROCK ACCOUNTABILITY

PURCHASER shall obtain subgrade approval from STATE prior to rocking. Rocking shall be limited to periods when weather conditions are acceptable to STATE and when sediment will not enter streams. Additional surfacing needed because of construction season or construction practice is not included in the preceding ROAD SURFACING table, and shall be furnished at PURCHASER expense.

Rock accountability shall be determined by the following methods, as directed by STATE. STATE shall be given 24 hours' notice prior to rocking.

Depth Measurement. Rock shall be spread and compacted according to the depths specified in Exhibit D. Truck measure volumes are given, but shall not limit the amount of rock spread.

Depth shall be determined in the most compacted area of the surface cross section. The depth of compacted aggregates shall not vary more than 1 inch from the depth specified in the "Road Surfacing" table in Exhibit D. The average depth for each road segment shall be the specified depth or greater. If additional rock is required because of insufficient depth, the locations and volumes to be added shall be determined by STATE.)

Load Records. Notify STATE before spreading the rock and maintain a record of all rock delivered for spreading. Make the record available for STATE inspection. A report listing the amount of rock delivered must be submitted weekly.

EXHIBIT D

COMPACTION AND PROCESSING REQUIREMENTS

Moisture Content: Compaction must take place when moisture content of the materials being compacted is favorable for effective compaction as determined by STATE.

Compaction Pass: A pass is defined as traveling a road section forward and then backward over that same section.

Subgrade. Subgrade surfaces of the road segments listed below shall be graded and compacted prior to rocking. Compaction shall be accomplished by traveling all surfaces from shoulder to shoulder until the surface is smooth and hard and visible deformation ceases. At least 3 passes shall be made over the entire width and length of the road. Compaction shall be accomplished by using one or more of the approved equipment options listed below:

Subgrade shall be crowned, outsloped, or insloped at 4 to 6 percent as specified in the "Forest Roads Specifications" table in Exhibit D.

ROAD SEGMENT	CRUSHED COMPACTION OPTIONS
Strube Road, Landing	1, 8, and 9

Crushed Rock. The rock shall be uniformly mixed and spread in layers on the approved roadbed. Each layer of crushed rock shall be moistened or dried to uniform moisture content suitable for maximum compaction and compacted in layers not to exceed 6 inches in depth. When more than 1 layer is required, each shall be shaped, compacted, and approved by STATE before the succeeding layer is placed. Any irregularities or depressions that develop during compaction of the top layer shall be corrected by loosening the material at these places and adding or removing material until the surface is smooth and uniform. Each layer shall be compacted with a minimum of 3 passes over the entire width and length of the road until the surface is smooth and hard and visible deformation ceases. Compaction shall be accomplished by using one or more of the approved equipment options listed below:

Rock shall be crowned, outsloped, or insloped at 4 to 6 percent as specified in the "Forest Roads Specifications" table in Exhibit D.

EXHIBIT D

COMPACTION EQUIPMENT OPTIONS

- (1) Vibratory Rollers. The drum shall have a smooth surface, a diameter not less than 48 inches, a width not less than 58 inches, and a turning radius of 15 feet or less. (*Vibration frequency shall be regulated in steps to 1400, 1500, and 1600 VPM, corresponding to engine speeds of 1575, 1690, and 1800 RPM. The centrifugal force developed shall be 7 tons at 1600 VPM. It shall be activated by a power unit of not less than 25 horsepower.) The vibratory roller shall be self-propelled and operated at speeds ranging from 0.9 miles to 1.8 miles per hour, as directed by STATE.
- (2) Rubber-Tired Skidders. A rubber-tired skidder weighing a minimum of 20,000 pounds shall be operated over the fill layers so that the entire layered surface comes in contact with the tires. Skidders with oversized tires (high flotation) are not acceptable for compaction.
- (3) Tampingfoot Compactors. Tampingfoot compactors shall exert a minimum pressure of 250 pounds per square inch on the ground area in contact with the tamping feet. The compactor shall cover a minimum width of 60 inches per pass and weigh a minimum of 16,000 pounds.
- (4) Vibratory Hand-Operated or Backhoe-Mounted Tamper. Vibratory hand-held or hydraulic tampers shall be used for compaction of backfill materials around culverts (and/or bridge approach embankment materials around abutments). The tamper shoe dimensions shall be a minimum of 10" X 13" and capable of a centrifugal force of 2,250 pounds.
- (5) Vibratory Grid Compactors. The roller shall have a grid surface and have an operating weight of 32,000 pounds or more. The rock shall be worked with a grader weighing at least 20,000 pounds during the grid rolling process. All rock shall come in contact with the vibratory grid compactor.
- (6) Grid Rollers. Pit-run rock shall be processed by grid roller fully equipped with 32,000 pounds or more of ballast weights. Twenty passes shall be made with a grid roller over the entire length and width of the road, unless STATE requires fewer passes. A grader weighing at least 20,000 pounds shall work the pit-run surface during grid rolling so that all pit-run rock comes in contact with the grid roller. Grid rolling shall be performed when the subgrade is dry and firm. Road surface shall be uniformly shaped and graded prior to and during grid rolling.
- (7) Loaded Dump Trucks. Dump trucks shall be routed over the entire cross section of the road surface. Loaded trucks shall cover all of the subgrade with a minimum of three passes.
- (8) Dozer. A dozer/track-type tractor weighing a minimum of 45,000 pounds as directed by STATE shall be operated (*over the pit-run or jaw-run rock) so that the entire surface comes in contact with the tracks.
- (9) Equipment: Breaking track while operating equipment on the traveled way.

EXHIBIT D

CRUSHED ROCK SPECIFICATIONS

Materials. The material shall be fragments of rock crushed to the required size. The material shall be free from vegetation and lumps of clay. STATE may require screening and/or rejecting of materials utilized for production of crushed rock for the purpose of removing excess fine material. Rock crushing shall be limited to periods when weather conditions are acceptable to STATE.

Quality and Grading Requirements. The base material shall be rock. River gravel shall not be used. Crushed rock shall meet the grading requirements that follow:

Hardness - Aggregate Hardness - Test Method AASHTO T 96: *30% Maximum

Durability – Test Method ODOT TM 208
Passing No. 20 Sieve: 30% Maximum

For the purpose of crushing rock specified under the projects in Section 2610, "Project Work," PURCHASER shall utilize a (*three-stage) rock crusher, or equivalent, unless otherwise approved by STATE.

The rock crusher shall be calibrated to produce rock as specified in this exhibit. Prior to the commencement of production crushing, PURCHASER shall sample, test, and provide rock test results meeting STATE specifications. STATE may then sample and test crushed rock for approval to proceed. PURCHASER shall take one sample of each 2,000 cubic yards of crushed rock material produced thereafter, using approved AASHTO sampling procedures. PURCHASER shall submit samples to a certified laboratory or shall perform testing for gradation requirements using AASHTO T 11 and AASHTO T 27 testing procedures. Prior to testing, each sample shall be split, making one-half of the sample, with proper identification, available for testing by STATE. Each sample and the results of PURCHASER testing shall be made available to STATE within 24 hours of sampling. Any rock crushed prior to STATE approval to proceed shall not be credited to the required rock quantity. Any subsequent rock tests not meeting STATE specifications shall be reason for rejection of that portion of crushed rock produced after that test and shall not be credited to the required rock quantity. STATE may sample the crushed rock at any time during the operation. Results of STATE's tests shall prevail over all other test results.

Rock must be obtained from a pre-approved source and shall be certified invasive weed free.

EXHIBIT D

DURABLE CRUSHED ROCK SPECIFICATIONS

Grading Requirements

<u>For ¾"-0"</u>	Passing	1" sieve	100%
	Passing	¾" sieve	90-100%
	Passing	⅜" sieve	55-75%
	Passing	¼" sieve	40-60%
	Passing	No. 10 sieve	20-40%
	Passing	No. 40 sieve	8-16%
<u>For 1"-0"</u>	Passing	1½" sieve	100%
	Passing	1" sieve	90-100%
	Passing	½" sieve	55-75%
	Passing	¼" sieve	35-55%
	Passing	No. 10 sieve	15-35%
	Passing	No. 40 sieve	7-15%
<u>For 1½"-0"</u>	Passing	2" sieve	100%
	Passing	1½" sieve	90-100%
	Passing	¾" sieve	60-90%
	Passing	¼" sieve	30-50%
	Passing	No. 10 sieve	15-30%
	Passing	No. 40 sieve	7-15%
<u>For 2"-0"</u>	Passing	2½" sieve	100%
	Passing	2" sieve	90-100%
	Passing	1" sieve	60-90%
	Passing	¼" sieve	25-50%
	Passing	No. 10 sieve	10-25%
	Passing	No. 40 sieve	6-15%
<u>For 3"-0"</u>	Passing	4" sieve	100%
	Passing	3" sieve	90-100%
	Passing	1½" sieve	60-90%
	Passing	¾" sieve	40-60%
	Passing	¼" sieve	20-40%
	Passing	No. 10 sieve	5-20%
<u>For 4"-0"</u>	Passing	5" sieve	100%
	Passing	4" sieve	90-100%
	Passing	2" sieve	60-90%
	Passing	¾" sieve	35-60%
	Passing	¼" sieve	15-35%
	Passing	No. 10 sieve	0-20%
<u>For 2"-½" Drain Rock</u>	Passing	1" sieve	100%
	Passing	¼" sieve	0-5%
<u>For 2"-1" Drain Rock</u>	Passing	2½" sieve	100%
	Passing	2" sieve	90-100%
	Passing	1½" sieve	35-70%
	Passing	1" sieve	0-15%
<u>For 10"-3" Drain Rock</u>	Passing	15" sieve	100%
	Passing	10" sieve	90-100%
	Passing	3" sieve	0-10%

EXHIBIT E

[Height 20' for Mainline]
[Height 15' for Collectors/Spurs]

ROAD BRUSHING SPECIFICATIONS



Clearing Limits

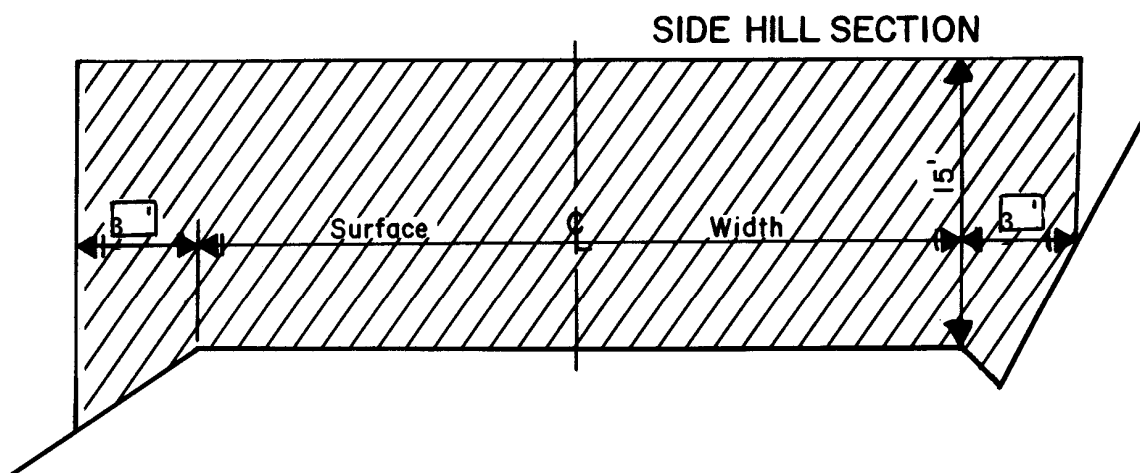

Note 3 foot on the fill cut/slope and 15 foot height clearance.

EXHIBIT E

ROAD BRUSHING SPECIFICATIONS

REQUIREMENTS

The minimum height of clearing shall be 15 feet from the road surface, and the minimum width of clearing on the cut slope sides of the road shall be 3 feet horizontal distance from the shoulder of the road and 3 feet horizontal on the down slope side from the road shoulder.

Brush and trees shall be cut to a maximum height of 6 inches above the ground surface or obstructions such as rocks or existing stumps. Brush and trees in the 12' road surface usable traveled way shall be cut flat no more than 4 inches above the road surface.

Debris resulting from the brushing operation shall be removed from the roadway, cut slope, ditches, water courses, culvert inlets and outlets and sediment catching basins. Debris shall be mulched or scattered downslope from the road or placed in other stable locations. Large debris, 6 inches or larger in diameter, shall be mulched or cut into lengths 6 feet or less to facilitate rapid decay, unless otherwise approved by STATE.

Trees larger than 6 inches in diameter at stump height, located within clearing limits but outside of the ditch line or shoulder, shall not be cut down, but shall be limbed for road visibility. Planted or established conifers, located within brushing limits but outside of the ditch line or shoulder, shall not be cut down, but shall be limbed for road visibility unless otherwise directed by STATE.

Existing debris on the roadway, cut slope, ditch line, or catch basin shall be removed and treated. Debris shall be mulched or scattered downslope from the road or placed in other stable locations. Large non-merchantable debris, 6 inches or larger in diameter, shall be mulched or cut into lengths 6 feet or less to facilitate rapid decay, unless otherwise approved by STATE.

Merchantable blown down trees encountered shall be bucked in lengths as directed by STATE, and placed in locations acceptable to STATE, or pushed out of the road prism.

CULVERT AND ROAD MARKER DAMAGES. Culvert and road markers damaged, or any portion of a marker damaged from PURCHASER activities shall be replaced

EXHIBIT F

WATERBAR SPECIFICATIONS

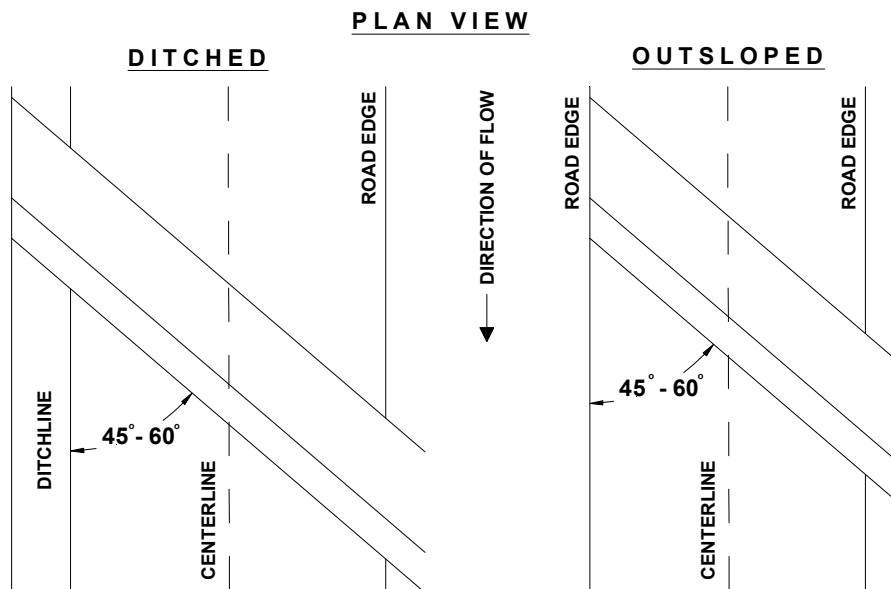
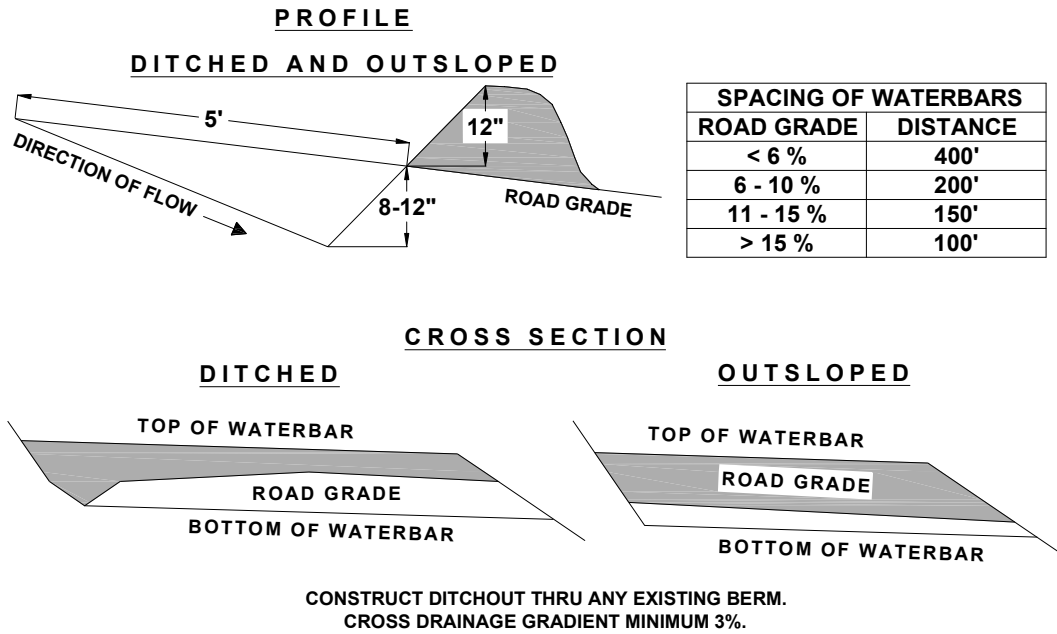
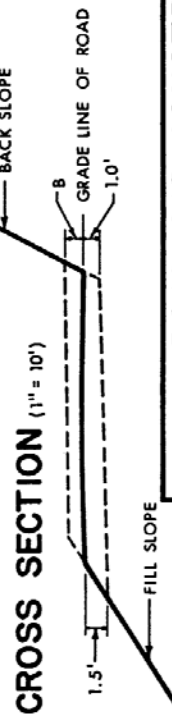
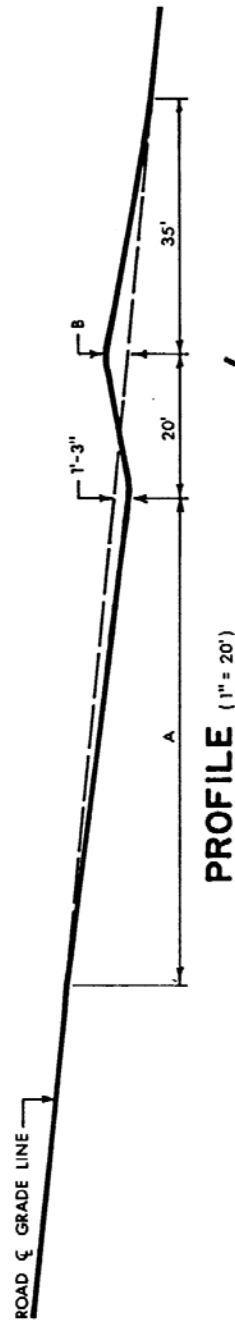
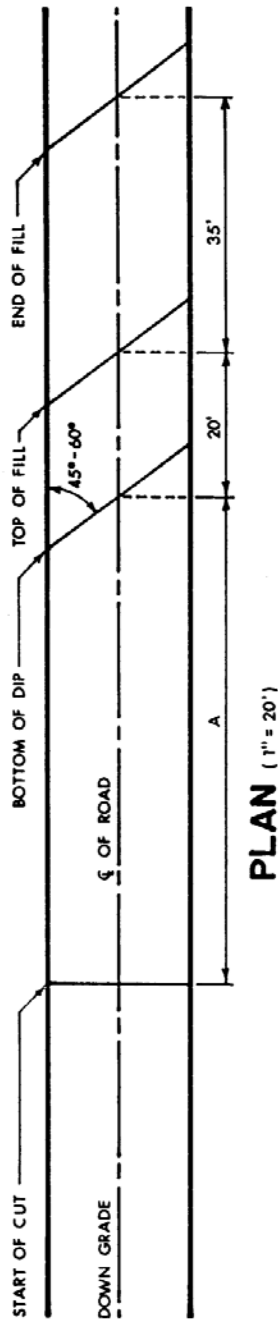

EXHIBIT F

ROAD DIP CONSTRUCTION SPECIFICATIONS



DIMENSIONS

ROAD GRADE %	A	B
0% - 5%	50'	1.0'
5% - 10%	60'	1.5'
10% - 15%	70'	2.0'
MORE THAN 15%	USE WATERBARS	

ROAD DIP CONSTRUCTION SPECIFICATIONS

SCALE: NOTED	APPROVED BY:	DRAWN BY: FB
DATE: 10/14/80		REVISED
STATE OF OREGON DEPARTMENT OF FORESTRY 2600 STATE STREET SALEM OREGON 97310		
DRAWING NUMBER		669

11/15/11 PRINTED ON NO. 10000 CLEARFILM

EXHIBIT G

WATERSHED REGULATIONS

PURCHASER shall take precautions necessary to protect the watershed from damage and to prevent pollution to the water supply. Precautions shall include, but not be limited to, the following regulations.

Laws, Rules, and Regulations. Comply with Oregon laws and with the rules and regulations of the Oregon State Board of Health relative to protection of watersheds and sanitation of public water supply.

Debris in Streams. Prevent, insofar as possible, logs, chunks, and other debris, resulting from logging and road building Operations, from being deposited in streams. If such material should become deposited in streams, immediately remove the material to restore normal stream flow, using necessary care to prevent unnecessary damage to the stream channel and banks.

General Sanitary Conditions. Do not create any conditions which may permit breeding of flies or mosquitoes. Machinery, equipment, soil, and fuel storage shall not be located near streams. Waste oil shall be removed from the watershed. Camping shall not be permitted.

Personnel. Persons with a history of typhoid fever, amoebic dysentery, or infectious hepatitis shall not be employed on the watershed. All personnel shall be required to use the privies. PURCHASER shall verbally instruct all personnel employed on the watershed in the required sanitary precautions to be observed and shall give each such person a copy of these regulations.

Overnight Camping Prohibited. No person shall remain on the watershed overnight, unless authorized in writing by STATE.