

PART III: EXHIBITS

State Timber Sale Contract
No. 341-19-36
Thor's Summit

EXHIBIT B

629-Form 341-203
Revised 5/18

OREGON DEPARTMENT OF FORESTRY

TIMBER SALE OPERATIONS PLAN

(See Page 2 for instructions)

Date Received by STATE: _____

(5) State Brand Information (complete):

(1) Contract No.: 341-19-36

(2) Sale Name: Thor's Summit

(3) Contract Expiration Date: October 31, 2022

(4) Purchaser: _____

Project Completion Dates: _____

(6) Purchaser Representatives:



Projects: _____	Phone: _____	Cell/Other Phone: _____	Email: _____
Projects: _____	Phone: _____	Cell/Other Phone: _____	Email: _____
Projects: _____	Phone: _____	Cell/Other Phone: _____	Email: _____
Projects: _____	Phone: _____	Cell/Other Phone: _____	Email: _____
Logging: _____	Phone: _____	Cell/Other Phone: _____	Email: _____
Logging: _____	Phone: _____	Cell/Other Phone: _____	Email: _____
Logging: _____	Phone: _____	Cell/Other Phone: _____	Email: _____
Logging: _____	Phone: _____	Cell/Other Phone: _____	Email: _____

(7) State Representatives:

Projects: _____	Phone: _____	Cell/Other Phone: _____	Email: _____
Logging: _____	Phone: _____	Cell/Other Phone: _____	Email: _____

(8) Name of Subcontractors & Starting Dates:

Projects: No(s) _____ - _____	Date: _____	Phone: _____
No(s) _____ - _____	Date: _____	Phone: _____
No(s) _____ - _____	Date: _____	Phone: _____
No(s) _____ - _____	Date: _____	Phone: _____
Logging: Felling _____	Date: _____	Phone: _____
Yarding: _____	Date: _____	Phone: _____

(9) Comments: _____

(10) Operations Map: Attach a copy of timber sale Exhibit A or other suitable map which plainly shows the items listed on the instruction sheet.

EXHIBIT B

INSTRUCTION SHEET FOR OPERATIONS PLAN

SUBMIT ONE COPY OF PLAN TO STATE

Operations shall be limited to the work shown in the plan until a revised plan or supplemental plan is submitted covering additional work. Compliance with this plan is not in lieu of compliance with any federal requirements related to the federal Endangered Species Act. If STATE has prepared a required Forest Practices Act (FPA) "Written Plan" for operations, PURCHASER shall comply with all provisions of the Written Plan.

Explanation of Item No. (from Page 1)

- (5) All sales require you to use a brand furnished by STATE. If the State brand has not been assigned when the plan is submitted, it will be furnished and assigned later. Complete drawing. If more than one brand is assigned to the sale, complete both drawings.
- (6) The contract requires you to have a designated representative available on the sale area or work location who is authorized to receive in your behalf any notice or instruction given by STATE and to take action in regard to performance under the contract. If logging and project work is widely separated, a representative is required for each.
- (7) The STATE representative will be designated when your plan is approved and is the person who will inspect and issue instructions regarding performance.
- (8) Show names of subcontractors to be used for any or all phases of the operations. If subcontractors are not known, or are changed later, give notification to the STATE representative prior to commencement of work by subcontractor.

Show projected dates for commencement of both projects and logging. If projected dates need to be changed at a later date, notification must be given to the STATE representative by supplemental plan or otherwise, prior to commencement of such operations.

- (10) The STATE representative will furnish extra copies of Exhibit A of the contract for your use in preparing the operations map. The map shall use the following legend and show:
 - 1. Landing locations, approximate setting boundaries, and probable sequence of logging the settings. Number the settings in sequence.
 - 2. Locations of spur roads planned for construction, other than those required by the timber sale contract. Provide spur road specifications.
 - 3. Location of proposed tractor yarding roads. Show if and how marked on the ground.
 - 4. Location of temporary stream crossings.
 - 5. List the sequence of performing project work.
 - 6. Location of rock sources - attach pit development plans.







-  Cable Landing, with numbers for sequence.
-  Tractor Landing with alphabetical sequence.
-  Approximate setting boundary.
-  Spur truck roads.
-  Tractor yarding roads.
-  Temporary stream crossings.

EXHIBIT B
 OPERATIONS PLAN

Completion Timeline

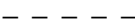
Indicate on the appropriate timeline below, the dates by which you plan to complete the work as required under this contract. The purpose of this section is to develop a plan that will ensure you complete the work as required, and meet the interim completion date(s) and contract expiration date. This plan is incorporated and made a part of the contract. When, in the opinion of STATE, operations are not commencing in a manner that meets the intent of this plan, you may be placed in violation of contract and your operations suspended until an amended plan is submitted and approved by STATE.

Projects

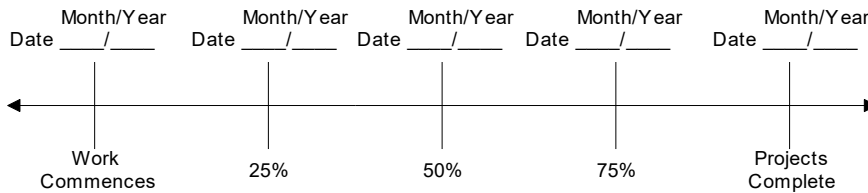

Harvest & Other Requirements

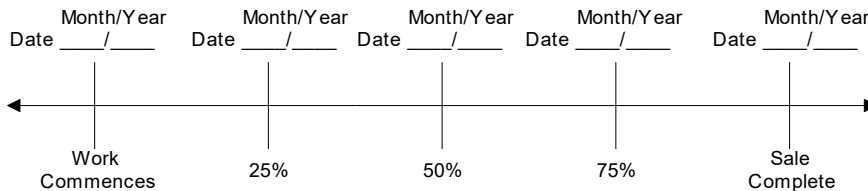

The Federal Endangered Species Act (ESA) prohibits a person from taking any federally listed threatened or endangered species. Taking under the federal ESA may include alteration of habitat. STATE's approval of this plan does not certify that PURCHASER's operation under the plan is lawful under the federal ESA. As provided in the timber sale contract, PURCHASERS must comply with all applicable state, federal, and local laws.

PURCHASER's compliance with this plan is not in lieu of compliance with any federal requirements related to the federal Endangered Species Act.

APPROVED: Date: _____

SUBMITTED BY:
 PURCHASER

STATE OF OREGON - DEPARTMENT OF FORESTRY

 Title _____

 Title _____

Original: Salem
 cc: District File
 Unit
 Purchaser
 Operator
 (Purchaser Representative) _____

EXHIBIT C – SAWMILL GRADE (WESTSIDE SCALE)

SCALING INSTRUCTIONS -- LOCATION APPROVAL -- BRAND INFORMATION

- (1) ORIGINAL REGISTRATION Date _____
 REVISION NUMBER _____ Date _____
 CANCELLATION Date _____
- (2) TO: _____
 (Third Party Scaling Organization)
- (3) FROM: Tillamook (06) Phone (503)842-2545
 (State Forestry District)
 Address 5005 3rd St. Tillamook, OR 97141
- (4) PURCHASER: _____
 Mailing Address: _____
 Phone Number: _____

- (9) SALE NAME: Thor's Summit
 COUNTY: Tillamook
- (10) STATE CONTRACT NUMBER: 341-19-36
- (11) STATE BRAND REGISTRATION NUMBER: _____
- (12) STATE BRAND INFORMATION (COMPLETE):

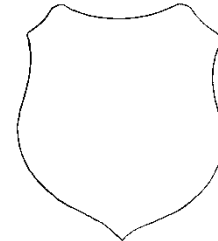

(5) MINIMUM SCALING SPECIFICATIONS	
SPECIES	MINIMUM NET VOLUME
Conifers	10
Hardwoods	10

* Apply minimum volume test to whole logs over 40' Westside

- (13) PAINT REQUIRED: YES
 COLOR: Orange

- (6) WESTSIDE SCALE: YES NO
 Use Region 6 actual taper rule. Logs over 40'.
- (7) Weight Scale Sample

(14) SPECIAL REQUESTS (Check applicable)	
PEELABLE CULL (all species)	<input type="checkbox"/>
NO DEDUCTIONS ALLOWED FOR MECHANICAL DAMAGE	<input checked="" type="checkbox"/>
ADD-BACK VOLUME - Deductions due to delay	<input checked="" type="checkbox"/>
OTHER: _____	

(8) APPROVED SCALING LOCATIONS (as shown on the ODF Approved Locations web-site)	Species	Yard	Truck	Weight

- (15) REMARKS _____

Operator's Name (Optional inclusion by District): _____

- (16) SIGNATURES:
- _____
 Purchaser or Authorized Representative Date
- _____
 State Forester Representative Date
- _____
 State Forester Representative PRINT NAME

Notify the District within one hour when branding or painting is inadequate for quick identification, the receipts are missing, not correctly or completely filled out, and/or when logs presented for scaling are impossible to scale accurately.

EXHIBIT C – SAWMILL GRADE
INSTRUCTIONS FOR FORM 343-307a (rev. 11/11)

- (1) Check appropriate box. REVISION NUMBER requires comments. CANCELLATION requires logging and hauling to be complete, recall branding hammers, date and sign where indicated, write diagonally across page "CANCEL", and send to TPSO.
- (2) Designate Third Party Scaling Organization (TPSO).

Columbia River Log Scaling & Grading Bureau
P.O. Box 7002, Eugene, OR 97401
Phone: (541) 342-6007 Fax: (541) 342-2631
Email: services@crls.com

Pacific Rim Log Scaling Bureau, Inc.
8288 28th Court North East, Lacey, WA 98516
Phone: (360) 528-8710 Fax: (360) 528-8718
Email: office@prlsb.com

Mountain Western Log Scaling & Grading Bureau
P.O. Box 580, Roseburg, OR 97470
Phone: (541) 673-5571 Fax: (541) 672-6381
Email: info@mwlsgb.com

Yamhill Log Scaling & Grading Bureau
P.O. Box 709, Forest Grove, OR 97116
Phone: (503) 359-4474 Fax: (503) 359-4476
Email: yamhill@attglobal.net

Northwest Log Scalars, Inc
5526 NE 122nd Ave, Portland, OR 97230
Phone: (503) 254-0600 Fax: (503) 408-0919
Email: info@nwlogscalars.com

Pacific Log Scaling & Grading Bureau, Inc.
P.O. Box 23939, Portland, OR 97281
Phone: (503) 684-5599 Fax: (503) 639-4880
Email: PacLogScale@aol.com

- (3) State District office, address and phone.
- (3) State District office, address and phone.
- (4) Enter Purchaser's business name, address, and phone number as it appears on the Contract.
- (5) Minimum Scaling Specifications.
- (6) Westside – Region 6 actual taper segment scale. Check Yes or No. Special Service Rules on file with TPSO. See: Segment Scaling and Grading of Long Logs -- All Species -- State Forestry Department Scaling Practices (Westside).
- (7) Weight Scale Sample – Check box if sale is to be a Weight Scale Sample. All specifics for handling, scaling and processing will be attached or explained in the Remarks section Item (15).
- (8) Show scaling locations only applicable to TPSO. Location name should appear as it does on the ODF Approved Scaling Location web site: http://www.odf.state.or.us/DIVISIONS/management/asset_management/ScalingLocation.asp Locations with scaling and processing directions specific to their location should be on a separate form. Species should be identified if not capable of receiving "all" species. Check appropriate box for either: yard, truck scale, or weight. Refer to the web site listed above for the locations approval status.
- (9) Enter sale name and county.
- (10) Enter sale Contract number.
- (11) Enter Oregon's State Brand Registry Number **(REQUIRED)**.
- (12) Show brand assigned to timber sale. One brand only. If more than one brand is assigned to the sale: (1) make a separate form for each brand and (2) on each form, explain and show other brand(s) in the Remarks section Item (15).
- (13) Check yes for Paint Required and designate "Orange" for color. Non required removal volumes may sometimes require blue paint.
- (14) Special Requests. These are requests that will be applied to ODF timber sales. All boxes applicable to the timber sales designated in the Exhibit C form must be "marked". If "Other" is indicated, it must contain a description and any necessary comments.
- (15) Use this space to designate any weight conversion factors, per load volumes, weight scale sample instructions or any other explanations to clarify scaling, processing and/or mailing requirements. If additional scaling locations are approved, revise original or current form showing all (old and new) locations. Check REVISION box at top of form and explain under remarks. Route as indicated.
- (16) Require purchaser to sign and date completed form in addition to State Forester Representative, sign and print name on the form.

Salem Distribution Instructions: Original will be mailed to Salem after it is electronically scanned and placed in the Salem transfer drive <\\WPODFILL01\Transfer\ScalingInstructions> or e-mailed directly to scaling@odf.state.or.us. Scaling instructions for each brand should be scanned separately, for each approved TPSO.

EXHIBIT C – PULP SORT

PROCESSING INSTRUCTIONS -- LOCATION APPROVAL -- BRAND INFORMATION

(1) ORIGINAL REGISTRATION Date _____
REVISION NUMBER _____ Date _____
CANCELLATION Date _____

COUNTY: Tillamook

(2) TO: _____
(Approved Pulp Processing Facility)

(10) STATE CONTRACT NUMBER: 341-19-36

(3) FROM: Tillamook (06) Phone (503)842-2545
(State Forestry District)

(11) STATE BRAND REGISTRATION NUMBER _____

(12) STATE BRAND INFORMATION: (COMPLETE BELOW)

(4) PURCHASER: _____

(5) Scaling Bureau (TPSO) Processing Weight receipts:

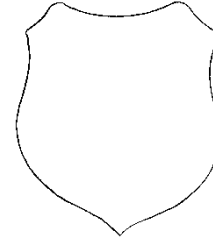

Mailing Address: _____

Phone Number: _____

(6) **STATE Definition of Approved Pulp Sort:**

- Top portion of the tree (tops).
- All logs with a diameter (Big End) greater than 8 inches marked with blue paint.

(13) REMARKS: _____

(7) PULP FACILITY PROCESSING INSTRUCTIONS:

- Pulp loads shall be weighed in lieu of scaling.
- One Ton = 2000 lbs (Short Ton).
- Pulp loads shall have a yellow Log Load Receipt attached.
- Gross weight and truck tare weight for each load shall be machine printed on the weight receipt.
- Weigher shall sign the weight receipt.
- Weigher shall record the Log Load Receipt number on the weight receipt.
- Weigher shall attach the Weight receipt to the Log Load Receipt and mail them weekly to the TPSO processing the Weight receipt.

Operator's Name (Optional inclusion by District):

(14) SIGNATURES:

Purchaser or Authorized Representative Date

State Forester Representative Date

State Forester Representative PRINT NAME

(8) TPSO PROCESSING INSTRUCTIONS

- Mail to ODF weekly.
- Convert to mbf using 10 tons per mbf.

(9) SALE NAME: Thor's Summit

Notify the District within one hour when branding is inadequate for quick identification, the logs are marked with orange paint, the receipts are missing, not correctly or completely filled out, and/or logs do not meet the specifications of the STATE definition of Approved Pulp Sort.

Distribution: ORIGINAL: Salem / COPIES: TPSO, Approved Pulp Processing Location, Purchaser, District, Mgmt. Unit

EXHIBIT C – PULP SORT
INSTRUCTIONS FOR FORM 343-307b (rev. 11/11)

- (1) **Must Complete.** Check appropriate box. REVISION NUMBER requires comments in the Remarks Section (13). CANCELLATION requires logging and hauling to be complete, recall branding hammers, date and sign where indicated, write diagonally across page "CANCEL", and send to TPSO.
- (2) **Must Complete.** Approved Pulp Processing Facility. Write in as written in the Approved Log Delivery Location http://www.odf.state.or.us/DIVISIONS/management/asset_management/ScalingLocation.asp
- (3) **Must Complete.** State Forestry District and District Phone Number.
- (4) **Must Complete.** Purchaser's business name as it appears on the Contract.
- (5) **Must Complete.** Third Party Scaling Organization that will be processing the weight tickets, mailing address, and phone number.

Columbia River Log Scaling & Grading Bureau
P.O. Box 7002, Eugene, OR 97401
Phone: (541) 342-6007 Fax: (541) 342-2631
Email: services@crls.com

Pacific Rim Log Scaling Bureau, Inc.
8288 28th Court North East, Lacey, WA 98516
Phone: (360) 528-8710 Fax: (360) 528-8718
Email: office@prlsb.com

Mountain Western Log Scaling & Grading Bureau
P.O. Box 580, Roseburg, OR 97470
Phone: (541) 673-5571 Fax: (541) 672-6381
Email: info@mwlsgb.com

Yamhill Log Scaling & Grading Bureau
P.O. Box 709, Forest Grove, OR 97116
Phone: (503) 359-4474 Fax: (503) 359-4476
Email: yamhill@attglobal.net

Northwest Log Scalers, Inc.
5526 NE 122nd Ave, Portland, OR 97230
Phone: (503) 254-0600 Fax: (503) 408-0919
Email: info@nwlogscalers.com

Pacific Log Scaling & Grading Bureau, Inc.
P.O. Box 23939, Portland, OR 97281
Phone: (503) 684-5599 Fax: (503) 639-4880
Email: PacLogScale@aol.com

- (6) **Must Complete.** Big end log not to exceed _____ inches. Big end of log is not to exceed 2 inches greater than the minimum removal specifications in the contract. Example: Minimum removal specifications 6 inches and 20 board feet, then the Big end of log not to exceed 8 inches. When conifer and hardwood removal specifications are different, use the smaller removal diameter to determine this specification.
- (9) **Must Complete.** Enter sale name and county. If more than one county write in all the counties that the sale is located in.
- (10) **Must Complete.** Enter sale Contract number.
- (11) **Must Complete.** Enter Oregon's State Brand Registry Number **(REQUIRED)**.
- (12) **Must Complete.** Show brand assigned to timber sale. One brand only. If more than one brand is assigned to the sale: (1) make a separate form for each brand and (2) on each form, explain and show other brand(s) in the Remarks section Item (13).
- (13) Use this section to list any special instructions or the reason for any revisions in section item (1).
- (14) **Must Complete.** Purchaser required to sign and date completed form in addition to State Forester Representative, sign and print name on the form.

Salem Distribution Instructions: Original will be mailed to Salem after it is electronically scanned and placed in the Salem transfer drive \\WPODFILL01\Transfer\ScalingInstructions or e-mailed directly to scaling@odf.state.or.us . Scaling instructions for each brand should be scanned separately, for each approved TPSO.

EXHIBIT D
 FOREST ROAD SPECIFICATIONS

POINT TO POINT	STATION TO STATION	SUBGRADE WIDTH (feet)	SURFACE WIDTH (feet)	DRAINAGE	DITCH SHAPE	DITCH DEMINIONS (WIDTH X DEPTH) (feet)
A to B	0+00 to 15+30	-	24 feet	Outslope	-	-
A to B	15+30 to 334+10	-	12 feet	Existing	V	2X1
A to B	334+10 to 335+80	-	12 feet	Outslope	-	-
A to B	335+80 to 361+75	-	12 feet	Ditch	V	2X1
A to B	361+75 to 366+55	-	12 feet	Outslope		
A to B	366+55 to 371+90	-	12 feet	Ditch	V	2X1
A to B	371+90 to 374+00	-	12 feet	Outslope	-	-
A to B	374+00 to 376+20	-	12 feet	Ditch	V	2X1
A to B	376+20 to 377+85	-	12 feet	Outslope	-	-
A to B	377+85 to 406+90	-	12 feet	Ditch	V	2X1
A to B	406+90 to 408+20	-	12 feet	Outslope	-	-
A to B	408+20 to 422+30	-	12 feet	Ditch	V	2X1
A to B	422+30 to 423+55	-	12 feet	Outslope	-	-
A to B	423+55 to 517+65	-	12 feet	Ditch	V	2X1
A to B	517+65 to 531+25	-	12 feet	Ditch	V	1X1
A to B	531+25 to 533+55	-	12 feet	Outslope	-	-
A to B	533+55 to 550+85	-	12 feet	Ditch	V	1X1
A to B	550+85 to 567+80	-	12 feet	Ditch	V	2X1
A to B	567+80 to 588+65	-	12 feet	Ditch	V	1X1
A to B	588+65 to 736+95	-	12 feet	Ditch	V	2X1
A to B	736+95 to 749+05	-	12 feet	Inslope	-	-
A to B	749+05 to 766+30	-	12 feet	Ditch	V	2X1
A to B	766+30 to 768+60	-	12 feet	Outslope	-	-
A to B	768+60 to 778+10	-	12 feet	Ditch	V	2X1
A to B	778+10 to 819+95	-	12 feet	Ditch	V	1X1
A to B	819+95 to 888+25	-	12 feet	Ditch	V	2X1
C to D	-1+20 to 3+10	-	12 feet	Ditch	V	2X1
C to D	3+10 to 4+45	-	12 feet	Outslope	-	-
C to D	4+45 to 12+85	-	12 feet	Ditch	V	2X1

EXHIBIT D
 FOREST ROAD SPECIFICATIONS

POINT TO POINT	STATION TO STATION	SUBGRADE WIDTH (feet)	SURFACE WIDTH (feet)	DRAINAGE	DITCH SHAPE	DITCH DEMINIONS (WIDTH X DEPTH) (feet)
C to D	12+85 to 13+80	-	12 feet	Outslope	-	-
C to D	13+80 to 98+90	-	12 feet	Ditch	V	2X1
E to F	0+00 to 15+25	-	12 feet	Ditch	V	2X1
E to F	15+25 to 29+55	16 feet	12 feet	Outslope	-	-
G to H	0+00 to 6+75	16 feet	12 feet	Outslope	-	-
I to J	0+00 to 5+85	16 feet	12 feet	Outslope	-	-
K to L	0+00 to 16+15	-	12 feet	Existing	-	-
K to L	16+15 to 29+50	-	12 feet	Ditch	V	1X1
K to L	29+50 to 31+70	-	12 feet	Outslope	-	-
K to L	31+70 to 42+00	16 feet	12 feet	Ditch	V	1X1
K to L	42+00 to 73+60	16 feet	12 feet	Outslope	-	-
M to N	0+00 to 6+65	16 feet	12 feet	Outslope	-	-
O to P	0+00 to 16+00	16 feet	12 feet	Outslope	-	-
Q to R	0+00 to 2+05	16 feet	12 feet	Outslope	-	-
S to T	0+00 to 9+00	16 feet	12 feet	Outslope	-	-
U to V	0+00 to 3+50	16 feet	12 feet	Outslope	-	-
W to X	0+00 to 1+80	16 feet	12 feet	Outslope	-	-
Y to Z	0+00 to 106+55	16 feet	12 feet	Outslope	-	-
AA to BB	0+00 to 8+90	16 feet	12 feet	Outslope	-	-
CC to DD	0+00 to 2+25	16 feet	12 feet	Outslope	-	-
EE to FF	0+00 to 86+25	16 feet	12 feet	Ditch	V	1X1
GG to HH	0+00 to 15+55	-	12 feet	Existing	-	-
GG to HH	15+55 to 33+95	16 feet	12 feet	Outslope	-	-
GG to HH	33+95 to 60+90	16 feet	12 feet	Ditch	V	1X1
II to JJ	0+00 to 2+20	16 feet	12 feet	Outslope	-	-
KK to LL	0+00 to 69+10	-	12 feet	Outslope	-	-
Point MM	0+00 to 2+05	-	12 feet	Ditch	V	1X1
Point NN	0+00 to 0+10	-	12 feet	Ditch	V	1X1
Point OO	0+00 to 1+10	-	-	Ditch	V	1X1
UU to VV	0+00 to 80+00	-	-	Existing	-	-

EXHIBIT D

CLEARING. This work shall consist of clearing, removing, and disposing of all trees, snags, down timber, brush, surface objects, and protruding obstructions within the clearing limits. Trees outside the clearing limits shall not be felled unless approved in writing by STATE. All danger trees, leaners, and snags outside the clearing limits which could fall and hit the road shall be felled. Where clearing limits have not been marked, clearing limits shall be as follows:

- Construction – 10 feet back from the top of the cut slope and 5 feet back from the toe of fill slopes.
- Improvements and reconstructions - 10 feet back from the shoulder of the subgrade or the ditch, whichever is widest.

GRUBBING. This work shall consist of the removal or digging out of stumps and protruding objects. All stumps shall be completely removed within the limits of required grubbing. Stumps overhanging cutslopes shall be removed. Grubbing limits shall be as follows:

- Construction - From the top of the cutslope to the toe of the fill.
- Improvements and reconstructions - 4 feet back from the shoulder of the subgrade or the ditch, whichever is widest.
- Sidecast pullback – From top of pullback to toe of pullback.

CLEARING AND GRUBBING DISPOSAL. Clearing and grubbing debris shall not be placed or permitted to remain in or under any road embankment sections. Clearing and grubbing debris shall not be left lodged against standing trees. Clearing and grubbing debris may be scattered through openings in the timber outside of the cleared right-of-way, except for the following areas where debris shall be fully contained and hauled to a designated waste area:

- Where end-haul is required
- On side slopes exceeding 55 percent
- On unstable areas
- In any stream channel (Type F, N or D) or where material may enter the stream channel.

Clearing, grubbing, and associated disposal shall be completed prior to subgrade approval.

EXHIBIT D

FOREST ROAD SPECIFICATIONS

EXCAVATION. Excavation and grading shall not be done when weather and/or ground conditions are such that damage will result to existing subgrade or cause excessive erosion.

Excavation shall conform to STATE-specified lines, grades, dimensions, and plans when provided.

Suitable excavated material shall be used for the formation of fills, shoulders, and drainage structure backfills. Embankment materials shall be free of woody debris, brush, muck, sod, frozen material, and other deleterious materials. All fills and drainage structure backfills shall be machine compacted according to the "Compaction and Processing Requirements" in Exhibit E.

Unless road plans show otherwise, all roads shall be on a balanced cross section, except when the slope is over 55 percent, the road shall be on full bench for the width specified.

Sidecast includes any road generated excess excavation material which is not essential as part of the road prism, is not compacted, and is below the roadway. Sidecast shall not be placed where it will enter a stream course or where material will accumulate in areas deemed a high landslide hazard location by STATE. Leaving sidecast below the road is only permissible if specifically allowed in "Full Bench and End Haul Requirements" in this Exhibit. All bank excavation and sidecast pullback on a project road segment shall be completed prior to subgrade approval.

ROAD WIDTH LIMITATIONS. PURCHASER shall obtain advance written approval from STATE to construct the road to a greater width than specified. Extra subgrade width shall be required for:

Fill Widening. Add to each fill shoulder 1 foot for fills 3 feet to 6 feet high; 2 feet for fills over 6 feet high.

Curve Widening. Widen the inside shoulder of all curves as specified in the road plans or as follows: 400 divided by the radius of the curve equals the amount of extra width.

DRAINAGE

Ditch. Construct ditch as specified in Exhibit D. Subgrade shall be crowned at 4 to 6 percent. Construct ditchouts away from subgrade at locations marked in the field or as directed by STATE.

Outslope. Road subgrade shall be outsloped at 4 to 6 percent.

Inslope. Road subgrade shall be insloped at 4 to 6 percent.

Existing. Road subgrade and drainage shall be maintained in its current configuration, outsloped where outsloped, insloped where insloped, and ditched where ditched

TURNOUTS. Increase roadbed width an additional 8 feet for both subgrade and surfacing. Length shall be at least 25 feet, or as staked on the ground, plus 25-foot approaches at each end.

Location: Intervisible but not greater than 750 feet apart and as marked in the field.

SLOPES

Rock
Common

Back Slopes
Vertical to 1/4 :1
3/4 :1

Fill Slopes
Not Steeper
Than 1 1/2: 1

Top of cutslopes shall be rounded.

LANDINGS. Landings shall be constructed as posted in the field, no less than 50 feet wide and no more than 70 feet wide unless otherwise approved by STATE. Surface is to be crowned for drainage with general grade no more than 4 percent and no less than 2 percent. All cuts shall be ditched. Surface the landing as shown in the "Road Surfacing" table in Exhibit E.

TURNAROUNDS. Increase subgrade width an additional 30 feet for a length of 16 feet with 20' radius returns at locations marked in the field.

SEASONAL WINTERIZATION. All unsurfaced roads or unfinished subgrades shall be waterbarred in accordance with the specifications in Exhibit H, and blocked from vehicular traffic prior to October 31, annually and as directed by STATE.

EXHIBIT D
 FOREST ROAD SPECIFICATIONS
ADDITIONAL ROAD INSTRUCTIONS

A to B: Remove culvert at station 365+10.

Widen road into hillside as marked in the field and as directed by State.

From Station	To Station	Distance Into Cutbank(ft)
363+95	366+55	10
488+25	489+95	4
492+20	493+25	4
496+40	497+65	4
765+80	766+30	4
794+60	795+35	4
849+55	850+70	4
854+55	855+80	2

Pullback the existing sidecast between the following stations, according to specifications in Exhibit K and as marked in the field. Haul material to designated waste area, spread and compact.

From Station	To Station	Depth(ft)	Width(ft)
364+90	365+45	12	6

Construct or clean existing ditches between the following road stations to meet the specifications in Exhibit D. Endhaul material to designated waste area, spread and compact.

356+45 to 359+25	369+50 to 370+95	377+85 to 382+15	383+90 to 386+00
387+15 to 391+30	393+10 to 394+60	412+20 to 413+55	446+00 to 447+20
601+35 to 601+85	724+55 (80ft side road)	749+05 to 858+05	864+55 to 881+75

Between stations 363+35 and 363+95 replace fill slope using 24"-12" rip rap and 6"-0" pitrun as per Exhibit E and as directed by State.

330+70-Install 60 ft conveyor belt berm on the upstream side of the road as per Exhibit O.

Install approximately 18 additional culvert markers at culvert locations where markers are missing or damaged.

C to D: Remove 2 trees painted with an orange X at approximately station 55+65.

The 4"-0" jawrun shall be shaped and compacted with existing road rock.

Construct or clean existing ditches between the following road stations to meet the specifications in Exhibit D. Endhaul material to designated waste area, spread and compact.

80+00 to 1+80	4+45 to 5+80	10+15 to 12+00	14+20 to 18+75
19+70 to 38+80	39+75 to 64+80	41+10 to 41+90	63+45 to 64+80
67+25 to 69+95	67+25 to 82+00	85+95 to 87+55	89+55 to 90+65
89+55 to 91+35	91+90 to 97+10		

E to F: Construct 1ft deep x 2ft wide X 2ft long catch basin at stations 13+20 and 14+20.

EXHIBIT D

FOREST ROAD SPECIFICATIONS

ADDITIONAL ROAD INSTRUCTIONS

E to F continued: Maximum finished grade between stations 17+40 and 29+55 is 20%.

Block road at station 17+40 upon completion of construction, unless approved by STATE.

Construct or clean existing ditches between the following road stations to meet the specifications in Exhibit D. Endhaul material to designated waste area, spread and compact.

0+50 to 8+95	13+20 to 15+25	14+20 to 15+25	
--------------	----------------	----------------	--

G to H: Maximum finished grade between stations 3+75 and 6+75 is 20%.

Block road at station 3+75 upon completion of construction, unless approved by STATE.

I to J: Maximum finished grade between stations 0+00 and 5+85 is 20%.

Block road at station 0+00 upon completion of construction, unless approved by STATE.

K to L: Only remove trees with orange paint within right-of-way(0+00 to 35+10).

Widen road into hillside as marked in the field and as directed by State.

From Station	To Station	Distance (ft)
16+15	18+00	2(Outside edge)
19+50	20+50	2(Outside edge)
23+50	26+30	4(Into Cutbank)

Construct or clean existing ditches between the following road stations to meet the specifications in Exhibit D. Endhaul material to designated waste area, spread and compact.

16+15 to 29+50	22+00 to 22+90	31+70 to 35+10	35+45 to 42+00
----------------	----------------	----------------	----------------

EE to FF:

Construct or clean existing ditches between the following road stations to meet the specifications in Exhibit D. Endhaul material to designated waste area, spread and compact.

78+35 to 84+35

GG to HH: Maximum finished grade between stations 33+95 and 60+90 is 16%.

Widen road into hillside as marked in the field and as directed by State.

From Station	To Station	Distance Into Cutbank(ft)
15+55	16+60	4
24+30	25+70	8
28+75	30+45	10

EXHIBIT D
 FOREST ROAD SPECIFICATIONS
ADDITIONAL ROAD INSTRUCTIONS

GG to HH continued:

Pullback the existing sidecast between the following stations, according to specifications in Exhibit K and as marked in the field. Haul material to designated waste area, spread and compact.

From Station	To Station	Depth(ft)	Width(ft)
24+65	25+15	1	6
29+40	29+80	16	6

II to JJ: Maximum finished grade between stations 0+00 and 2+20 is 16%.

KK to LL: Grade road and remove waterbars.

Point MM: Remove fill down to existing rip rap and replace culvert and fill. No trees shall be felled.

Construct or clean existing ditches between the following road stations to meet the specifications in Exhibit D. Pile ditching material on top of cut bank.

0+00 to 2+05

Point OO:

Widen road 6ft into hillside as marked in the field and as directed by State.

UU to VV(Crystal Creek Road):

- 0+00 to 80+00: All project on this segment shall be completed in the same project season that it is started including clearing and grubbing. Maintain road drainage through project segment after completion of pullback and excavation work. Also, maintain any additional roads used for waste haul. Pile hauled woody debris into waste areas according to specifications in Exhibit L and where equipment can access them for burning purposes.
- 2+70 to 4+00: Pullback 3 feet in width and 20 feet down in height as specified in Exhibit K.
- 8+40 to 15+60: Pullback 3 feet in width and 20 feet down in height as specified in Exhibit K. **STATE has prepared the required FPA "Written Plan" for this work due to this section being a "High landslide hazard location." The written plan is attached to this contract.**
- 16+30 to 18+40: Pullback 3 feet in width and 20 feet down in height as specified in Exhibit K.
- 23+80 to 26+80: Pullback 6 feet in width and 8 feet down in height as specified in Exhibit K.
- 28+50 to 31+70: Pullback 3 feet in width and 20 feet down in height as specified in Exhibit K.
- 35+70 to 36+60: Pullback 3 feet in width and 20 feet down in height as specified in Exhibit K.
- 39+10 to 40+75: Pullback 3 feet in width and 20 feet down in height as specified in Exhibit K.

EXHIBIT D

FOREST ROAD SPECIFICATIONS

ADDITIONAL ROAD INSTRUCTIONS

UU to VV(Crystal Creek Road) Continued:

- 41+35 to 44+75: Pullback 3 feet in width and 20 feet down in height as specified in Exhibit K.
- 45+90 to 47+00: Pullback 3 feet in width and 6 feet down in height as specified in Exhibit K.
- 50+40 to 54+50: Pullback 3 feet in width and 20 feet down in height as specified in Exhibit K.
- 58+40 to 60+70: Pullback 3 feet in width and 20 feet down in height as specified in Exhibit K.
- 68+35 to 69+90: Pullback 3 feet in width and 20 feet down in height as specified in Exhibit K.
- 75+15 to 75+60: Pullback 3 feet in width and 20 feet down in height as specified in Exhibit K.
- 77+55: Remove culvert and backfill with suitable on-site material as approved by STATE.

EXHIBIT D
ROAD BRUSHING SPECIFICATIONS



Clearing Limits

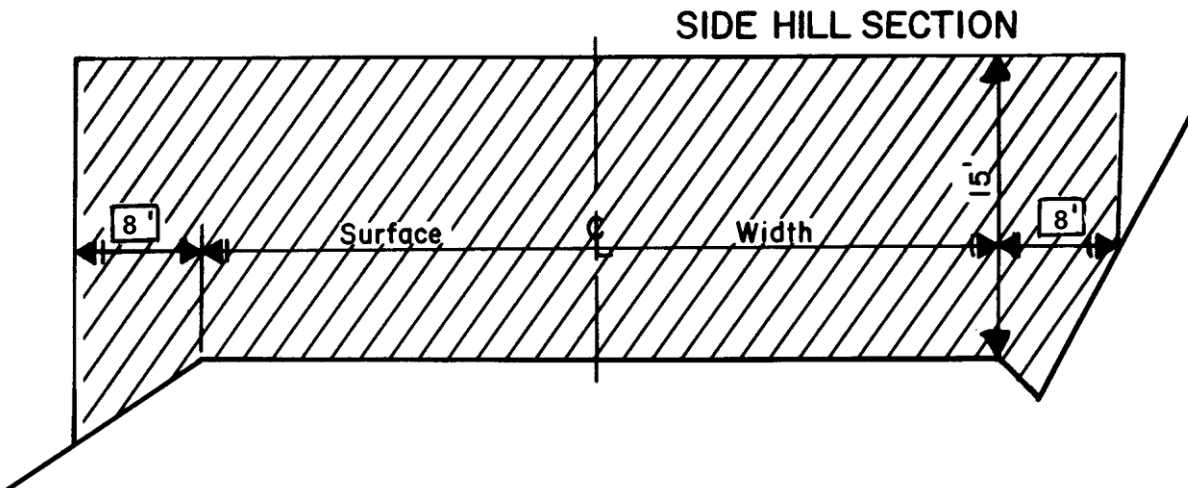

REQUIREMENTS

Unless otherwise approved in writing by STATE, brush and trees (less than 5 inches DBH) shall be cut to a height of 6 inches or less above the ground surface or obstructions such as rocks or existing stumps. Trees 8 inches or larger in diameter at stump height shall not be felled but shall be limbed for road visibility. Brushing on project road segments shall be completed prior to subgrade approval. Trees shall not be felled unless a portion of the bole is within the clearing limits.

When spur roads to be brushed end with a Landing, the Landing is to be brushed as directed by STATE.

Debris resulting from the brushing operation shall be removed from the roadway, cutslope, ditches, water courses, culvert inlet and outlets, and sediment catch basins within 72 hours and may be scattered downslope from the road or placed in other stable locations, unless otherwise approved by STATE.

Trees outside the clearing limits shall not be felled unless approved in writing by STATE.

CULVERT AND ROAD MARKER DAMAGES. Culvert and road markers damaged, or any portion of a marker damaged from PURCHASER activities shall be repaired or replaced by PURCHASER.

EXHIBIT D

FULL BENCH AND END-HAUL REQUIREMENTS

POINT TO POINT	STA. TO STA.
A to B	338+95 to 346+60
A to B	360+75 to 367+60
A to B	369+50 to 374+00
A to B	375+40 to 386+00
A to B	393+60 to 408+20
A to B	412+55 to 422+30
A to B	474+10 to 605+05
A to B	634+90 to 645+45
A to B	679+75 to 691+00
A to B	760+20 to 769+90
A to B	778+10 to 819+95
A to B	822+15 to 845+45
A to B	881+75 to 888+25
C to D	2+70 to 5+30
C to D	5+80 to 7+75
C to D	10+15 to 13+80
C to D	19+70 to 36+15
C to D	41+90 to 97+10
E to F	0+00 to 2+40
E to F	4+10 to 6+55
K to L	29+50 to 35+10
O to P	3+90 to 10+00
Y to Z	0+00 to 58+35
AA to BB	4+75 to 8+90
CC to DD	0+30 to 2+25
GG to HH	0+00 to 33+25
GG to HH	36+75 to 39+75
GG to HH	43+55 to 47+45
GG to HH	50+95 to 55+90
Point MM	All
Point OO	All
Point UU to VV	All

EXHIBIT D

FULL BENCH AND END-HAUL REQUIREMENTS

Full Bench and End-Haul Areas General Requirements

Sidecast includes any road generated excess excavation material which is not essential as part of the road prism, is not compacted, and is below the roadway. Material shall not be sidecast unless specified above.

Clearing and grubbing debris shall be end-hauled.

When controlled blasting is required, it shall be accomplished using timing devices, delayed charges, low intensity shots, or other suitable means to contain material within the road prism.

Containment/Sidecast

Full Containment: Sidecast material lost over the outside edge of the road shall not exceed 6 inches in depth, measured perpendicular to the natural ground slope. Pioneer excavation shall be removed by digging, loading, and hauling rather than by pushing or scraping methods.

Tree bases and stumps may have up to 12 inches of material directly above them.

Any amount of material exceeding the containment requirements shall be removed by whatever means necessary and end-hauled to a designated waste area.

Waste Area Location

- (1) As shown on Exhibit A and as marked in the field.
- (2) Setback from slope break shall be a minimum of (20 feet) horizontal measurement.

Waste Area Treatment

- (1) Deposit at waste area, spread evenly, compact, and provide adequate drainage.
- (2) Pile woody debris separate from other waste material.
- (3) Seed all waste areas in accordance with Exhibit N.
- (4) Compaction is achieved by running equipment over the waste material or bucket tamping.

Special Instructions

- (1) WA #13-No trees shall be removed or felled.
- (2) WA #14-Remove only the 6 orange painted trees.
- (3) WA #16-Remove only the 8 orange painted trees.
- (4) WA #17-No trees shall be removed or felled.
- (5) WA #23-Remove only the 12 orange painted trees.
- (6) WA #24-No trees shall be removed or felled.
- (7) WA #26-No trees greater than 8 inches dbh shall be felled nor removed.
- (8) WA #9-No trees shall be removed or felled.

EXHIBIT E
 ROAD SURFACING

ROAD SEGMENT:		A to B	STATIONS:		0+00	to	888+25		
Application	Rock Size and Type		Location		Compacted Depth	Volume (CY) per	Number of Units	Approx. Total (CY)	
Road Rock	Commercial	1 1/2"-0"	0+00	to	15+30	3 "	30	15.30	460
Curve Widening	Commercial	1 1/2"-0"	0+00	to	15+30	3 "			30
Road Rock	Commercial	1 1/2"-0"	15+30	to	61+20	3 "	15	45.90	690
Curve Widening	Commercial	1 1/2"-0"	15+30	to	61+20	3 "			40
Road Rock	Property Line	2 1/2"-0"	327+00	to	474+10	6 "	30	147.10	4,415
Curve Widening	Property Line	2 1/2"-0"	327+00	to	474+10	6 "			200
Application	Rock Size and Type		Location				Approx. Total (CY)		
Stockpile	Commercial	1 1/2"-0"	81+25				3000		
Turnouts(0+00 to 245+00)	Commercial	1 1/2"-0"	20ys per TO				280		
Turnouts(327+00 to 474+10)	Property Line	2 1/2"-0"	20ys per TO				140		
Spot Patch	Property Line	2 1/2"-0"	As Directed				2000		
Spot Patch	Property Line	4"-0"	As Directed				1000		
Lift(474+10 to 518+85)w TO	Property Line	4"-0"	6" Depth				1535		
Stockpile	Property Line	2 1/2"-0"	604+80				1000		
Energy Dissipator	Power Bales	12"-6"	5 per X-drain				305		
Culvert Backfill/bedding	Property Line	2 1/2"-0"	As Needed				1400		
Road Repair	Power Bales	6"-0"	364+00				1100		
Road Repair	BLM Pit	24"-12"	364+00				285		
Road Repair/widening	Property Line	2 1/2"-0"	365+55				40		
Road Repair/widening	Property Line	4"-0"	365+55				135		
Culvert Removal	Property Line	2 1/2"-0"	365+10				20		
Spot Patch	Property Line	4"-0"	373+45				10		
Lift(375+85 to 382+15)	Property Line	4"-0"	6" Lift				225		
Road Widening(488+25 to 489+95)	Property Line	4"-0"	As Directed				20		
Road Widening(492+20 to 493+25)	Property Line	4"-0"	As Directed				10		
Road Widening(496+40 to 497+65)	Property Line	4"-0"	As Directed				15		
Energy Dissipator	Property Line	24"-12"	563+35				10		
Culvert Installation	Property Line	6"-0"	592+45				1100		
Culvert Installation	Property Line	6"-0"	596+05				650		

EXHIBIT E
 ROAD SURFACING

ROAD SEGMENT: A to B		STATIONS: 0+00 to 888+25		
Application	Rock Size and Type	Location		Approx. Total (CY)
Road Widening(698+25 to 698+75)	Property Line 4"-0"	As Directed		10
Road Widening(765+80 to 766+30)	Property Line 4"-0"	As Directed		10
Road Widening(794+60 to 795+35)	Property Line 4"-0"	As Directed		15
Road Widening(849+55 to 850+70)	Property Line 4"-0"	As Directed		20
Road Widening(854+55 to 855+80)	Property Line 4"-0"	As Directed		5

ROAD SEGMENT: C to D		STATIONS: 0+00 to 98+90				
Application	Rock Size and Type	Location	Compacted Depth	Volume (CY) per	Number of Units	Approx. Total (CY)
Road Rock	Property Line 4"-0"	0+00 to 19+30	6 "	35	19.30	675
Turnouts	Property Line 4"-0"	0+00 to 19+30	6 "	20	3	60
Turnarounds	Property Line 4"-0"	0+00 to 19+30	6 "	20	3	60
Curve Widening	Property Line 4"-0"	0+00 to 19+30	6 "			40
Road Rock	Property Line 2 1/2"-0"	0+00 to 98+90	6 "	30	98.90	2,965
Turnouts	Property Line 2 1/2"-0"	0+00 to 98+90	6 "	20	14	280
Turnarounds	Property Line 4"-0"	0+00 to 98+90	6 "	20	3	60
Curve Widening	Property Line 2 1/2"-0"	0+00 to 98+90	6 "			140
Road Rock	Property Line 4"-0"	19+30 to 39+75	6 "	35	20.45	715
Turnouts	Property Line 4"-0"	19+30 to 39+75	6 "	20	3	60
Turnarounds	Property Line 4"-0"	19+30 to 39+75	6 "	20	3	60
Curve Widening	Property Line 4"-0"	19+30 to 39+75	6 "			40
Application	Rock Size and Type	Location	Approx. Total (CY)			
6" Lift	Property Line 2 1/2"-0"	-1+20	40			
Spot Patch	Property Line 4"-0"	-1+20	30			
Spot Patching	Property Line 4"-0"	As Marked	490			
Cross Drain Backfill/bedding	Property Line 2 1/2"-0"	15yds/culvert	210			
Stream Culvert Backfill/bedding	Property Line 2 1/2"-0"	13+35	20			
Cross Drain Energy Dissipator	Power Bales 12"-6"	5cy/Culvert	70			

EXHIBIT E
 ROAD SURFACING

ROAD SEGMENT:		C to D		STATIONS:		0+00 to 98+90	
Application	Rock Size and Type		Location		Approx. Total (CY)		
Stream Culvert Energy Dissipator	Power Bales	24"-12"	13+35		5		
Landing Rock	Power Bales	4"-0"	5+30		50		
Landing Rock	Power Bales	4"-0"	8+55		100		
Landing Rock	Power Bales	4"-0"	17+35		50		
Intersection Widening	Property Line	2 1/2"-0"	39+50		40		
Junction Rock	Property Line	2 1/2"-0"	98+90		30		

ROAD SEGMENT:		E to F		STATIONS:		0+00 to 17+40		
Application	Rock Size and Type		Location		Compacted Depth	Volume (CY) per	Number of Units	Approx. Total (CY)
Road Rock	Property Line	2 1/2"-0"	0+00 to 16+00		3 "	15	16.00	240
Turnouts	Property Line	2 1/2"-0"	0+00 to 16+00		3 "	10	3	30
Turnarounds	Property Line	2 1/2"-0"	0+00 to 16+00		3 "	10	2	20
Curve Widening	Property Line	2 1/2"-0"	0+00 to 16+00		3 "			20
Road Rock	Power Bales	4"-0"	16+00 to 17+40		6 "	29	1.40	40
Turnarounds	Power Bales	4"-0"	16+00 to 17+40		6 "	20	1	20
Curve Widening	Power Bales	4"-0"	16+00 to 17+40		6 "			10
Application	Rock Size and Type		Location		Approx. Total (CY)			
Intersection Rock	Property Line	2 1/2"-0"	0+00		30			
Landing Rock	Power Bales	6"-0"	2+15		50			
Landing Rock	Power Bales	6"-0"	3+85		50			
Energy Dissipator	Power Bales	12"-6"	5cy/Culvert		10			
Culvert Backfill	Property Line	2 1/2"-0"	15cy/Culvert		30			

EXHIBIT E

ROAD SURFACING

ROAD SEGMENT: G to H			STATIONS: 0+00 to 4+75				
Application	Rock Size and Type		Location	Compacted Depth	Volume (CY) per	Number of Units	Approx. Total (CY)
Road Rock	Property Line	2 1/2"-0"	0+00 to 3+75	3 "	15	3.75	55
Curve Widening	Property Line	2 1/2"-0"	0+00 to 3+75	3 "			10
Road Rock	Power Bales	4"-0"	3+75 to 4+75	6 "	30	1.00	30
Curve Widening	Power Bales	4"-0"	3+75 to 4+75	6 "			10
Application	Rock Size and Type		Location	Approx. Total (CY)			
Intersection Rock	Property Line	2 1/2"-0"	0+00	70			
Turnaround	Property Line	2 1/2"-0"	3+75	80			

ROAD SEGMENT: I to J			STATIONS: 0+00 to 5+85				
Application	Rock Size and Type		Location	Compacted Depth	Volume (CY) per	Number of Units	Approx. Total (CY)
Road Rock	Power Bales	4"-0"	0+00 to 1+20	9 "	50	1.20	60
Curve Widening	Power Bales	4"-0"	0+00 to 5+85	9 "			10
Application	Rock Size and Type		Location	Approx. Total (CY)			
Intersection Rock	Power Bales	4"-0"	0+00	50			

ROAD SEGMENT: K to L			STATIONS: 0+00 to 91+80	
Application	Rock Size and Type		Location	Approx. Total (CY)
Spot Rock	Property Line	2 1/2"-0"	As Directed	400
Culvert Backfill	Property Line	2 1/2"-0"	47+70 to 56+65	50
Energy Dissipator	Property Line	12"-6"	5yds/Culvert	15
Corner Widening	Property Line	4"-0"	As Directed	70
Landing Rock	Coast Moon	4"-0"	69+10	70

Note: Spot rock on K to L can be used on Coast Range South Road.

ROAD SEGMENT: M to N			STATIONS: 0+00 to 6+65	
Application	Rock Size and Type		Location	Approx. Total (CY)
Spot Rock	Property Line	2 1/2"-0"	As Directed	30

EXHIBIT E
 ROAD SURFACING

ROAD SEGMENT:		O to P		STATIONS:		0+00 to 16+00	
Application	Rock Size and Type		Location	Approx. Total (CY)			
Spot Rock	Property Line 2 1/2"-0"		As Directed	50			

ROAD SEGMENT:		Q to R		STATIONS:		0+00 to 2+05	
Application	Rock Size and Type		Location	Approx. Total (CY)			
Spot Rock	Property Line 2 1/2"-0"		As Directed	30			

ROAD SEGMENT:		S to T		STATIONS:		0+00 to 9+00	
Application	Rock Size and Type		Location	Approx. Total (CY)			
Spot Rock	Property Line 2 1/2"-0"		As Directed	50			

ROAD SEGMENT:		U to V		STATIONS:		0+00 to 3+50	
Application	Rock Size and Type		Location	Approx. Total (CY)			
Spot Rock	Property Line 2 1/2"-0"		As Directed	30			

ROAD SEGMENT:		W to X		STATIONS:		0+00 to 1+80	
Application	Rock Size and Type		Location	Approx. Total (CY)			
Spot Rock	Property Line 2 1/2"-0"		As Directed	30			

ROAD SEGMENT:		Y to Z		STATIONS:		0+00 to 106+55	
Application	Rock Size and Type		Location	Compacted Depth	Volume (CY) per	Number of Units	Approx. Total (CY)
Road Rock	Property Line	2 1/2"-0"	0+00 to 84+80	6 "	30	84.80	2,545
Turnouts	Property Line	2 1/2"-0"	0+00 to 84+80	6 "	20	12	240
Curve Widening	Property Line	2 1/2"-0"	0+00 to 84+80	6 "			120
Road Rock	Coast Moon	4"-0"	84+80 to 106+55	6 "	30	21.75	655
Turnouts	Coast Moon	4"-0"	84+80 to 106+55	6 "	20	3	60
Turnarounds	Coast Moon	4"-0"	84+80 to 106+55	6 "	20	1	20
Curve Widening	Coast Moon	4"-0"	84+80 to 106+55	6 "			30

EXHIBIT E
 ROAD SURFACING

ROAD SEGMENT:		Y to Z		STATIONS:		0+00 to 106+55	
Application	Rock Size and Type		Location	Approx. Total (CY)			
Landing Rock	Coast Moon	6"-0"	16+60	50			
Turnaround	Property Line	2 1/2"-0"	84+80	30			
Intersection Rock	Property Line	2 1/2"-0"	0+00	30			
Landing Rock	Coast Moon	6"-0"	101+80	80			
Landing Rock	Coast Moon	6"-0"	106+55	50			
Landing Rock	Coast Moon	6"-0"	51+60	50			

ROAD SEGMENT:		AA to BB		STATIONS:		0+00 to 8+90	
Application	Rock Size and Type		Location	Approx. Total (CY)			
Landing Rock	Coast Moon	6"-0"	0+00	50			

ROAD SEGMENT:		CC to DD		STATIONS:		0+00 to 2+25	
Application	Rock Size and Type		Location	Compacted Depth	Volume (CY) per	Number of Units	Approx. Total (CY)
Road Rock	Coast Moon	4"-0"	0+00 to 2+25	6	31	2.25	70
Turnouts	Coast Moon	4"-0"	0+00 to 2+25	6	20	1	20
Curve Widening	Coast Moon	4"-0"	0+00 to 2+25	6			10
Application	Rock Size and Type		Location	Approx. Total (CY)			
Intersection Rock	Coast Moon	4"-0"	0+00	50			
Landing Rock	Coast Moon	6"-0"	2+25	50			

ROAD SEGMENT:		EE to FF		STATIONS:		0+00 to 86+25	
Application	Rock Size and Type		Location	Approx. Total (CY)			
Spot Patch	Property Line	2 1/2"-0"	As Needed	200			
Landing Rock	Power Bales	6"-0"	85+10	100			
Energy Dissipator	Power Bales	12"-6"	78+35	5			
Culvert Backfill	Property Line	2 1/2"-0"	78+35	20			

EXHIBIT E
 ROAD SURFACING

ROAD SEGMENT: GG to HH			STATIONS: 0+00 to 60+90				
Application	Rock Size and Type		Location	Compa cted Depth	Volume (CY) per	Number of Units	Approx. Total (CY)
Road Rock	Power Bales	4"-0"	15+55 to 33+95	9	50	18.40	920
Turnouts	Power Bales	4"-0"	15+55 to 33+95	9	20	3	60
Turnarounds	Power Bales	4"-0"	15+55 to 33+95	9	30	2	60
Curve Widening	Power Bales	4"-0"	15+55 to 33+95	9			50
Road Rock	Power Bales	4"-0"	33+95 to 60+90	12	65	26.95	1,750
Turnouts	Power Bales	4"-0"	33+95 to 60+90	12	30	4	120
Turnarounds	Power Bales	4"-0"	33+95 to 60+90	12	40	4	160
Curve Widening	Power Bales	4"-0"	33+95 to 60+90	12			80
Application	Rock Size and Type		Location	Approx. Total (CY)			
Approach/Widening	Power Bales	4"-0"	15+55	50			
Landing Rock	Power Bales	6"-0"	100yds each	400			
Energy Dissipator	Power Bales	12"-6"	25+15&26+55	10			
Culvert Backfill	Power Bales	4"-0"	25+15&26+55	40			
Culvert Backfill	Power Bales	6"-0"	29+30	50			
Energy Dissipator	Power Bales	24"-12"	29+30	20			
Landing Rock	Power Bales	6"-0"	33+25	120			
Widening	Power Bales	4"-0"	28+75	85			
Widening	Power Bales	4"-0"	24+30	70			
Spot Patch	Power Bales	4"-0"	As Marked	60			

EXHIBIT E
 ROAD SURFACING

ROAD SEGMENT: II to JJ			STATIONS: 0+00 to 2+20				
Application	Rock Size and Type		Location	Compacted Depth	Volume (CY) per	Number of Units	Approx. Total (CY)
Road Rock	Power Bales	6"-0"	0+00 to 2+20	9	50	2.20	110
Curve Widening	Power Bales	6"-0"	0+00 to 2+20	9			10
Application	Rock Size and Type		Location	Approx. Total (CY)			
Approach	Power Bales	6"-0"	0+10	40			
Landing Rock	Power Bales	6"-0"	2+20	50			

ROAD SEGMENT: Point MM			STATIONS: 0+00 to 2+05			
Application	Rock Size and Type		Location	Approx. Total (CY)		
Culvert Bedding	Property Line	1 1/2"-0"	Culverts	60		
Surfacing	Property Line	2 1/2"-0"	Point MM	50		
Fill Material	Coast Moon	6"-0"	Point MM	600		
Headwall Armor	BLM Pit	24"-12"	36X80 Culvert	5		
Energy Dissipator	BLM	12"-6"	2 18X30 Culverts	10		

ROAD SEGMENT: Point NN			STATIONS: 0+00 to 0+00			
Application	Rock Size and Type		Location	Approx. Total (CY)		
Culvert Bedding/Backfill	Commercial	1 1/2"-0"	Culvert	20		

ROAD SEGMENT: Point OO			STATIONS: 0+00 to 1+10			
Application	Rock Size and Type		Location	Approx. Total (CY)		
Road Widening	Commercial	4"-0"	Widening	20		
Road Widening	Commercial	1 1/2"-0"	Widening	10		

ROAD SEGMENT: Point UU to VV(Crystal Creek Road)			STATIONS: 0+00 to 80+00			
Application	Rock Size and Type		Location	Approx. Total (CY)		
Culvert Bedding/Backfill	Commercial	1 1/2"-0"	Culvert	20		

EXHIBIT E
ROAD SURFACING

ROCK TOTALS

TOTAL ROCK	24"-12" RIPRAP	12"-6" RIPRAP	6"-0" PITRUN	4"-0" JAWRUN	2 ½"-0" CRUSHED	1 ½"-0" CRUSHED
37,825CY	320CY	430CY	3,930CY	10,925CY	17,670CY	4,550CY

Roads shall be uniformly graded and approved by STATE prior to rocking.

Additional rock for curve widening is required and has been included in the volume estimates.

Turnouts, turnarounds, landings and junctions shall be rocked concurrently with the road.

End-dumping of riprap shall not be allowed, unless otherwise approved in writing by STATE.

Any additional turnarounds or turnouts created during any operation associated with this timber sale shall be rocked at PURCHASER's expense and as instructed by STATE.

For typical cross section, turnout and turnaround see Forestry Department Drawing Nos. 351-C, 351-D and TOTA-1 at the Forestry Department district office.

EXHIBIT E

CRUSHED ROCK SPECIFICATIONS

Materials. The material shall be fragments of rock crushed to the required size. The material shall be free from vegetation and lumps of clay. STATE may require screening and/or rejecting of materials utilized for production of crushed rock for the purpose of removing excess fine material. Excess fines are present, when greater than 5 percent of a total rock sample weight, passes a #200 sieve. Rock crushing shall be limited to periods when weather conditions are acceptable to STATE.

Quality and Grading Requirements. The base material shall be rock. River gravel shall not be used. Crushed rock shall meet the grading requirements that follow;

Hardness - Test Method AASHTO T 96: 30% Maximum

Durability - Test Method ODOT TM 208
Passing No. 20 Sieve: 30% Maximum

For the purpose of crushing rock specified under the projects in Section 2610, "Project Work," PURCHASER shall utilize a three-stage rock crusher, or equivalent, unless otherwise approved by STATE.

The rock crusher shall be calibrated to produce rock as specified in this exhibit. Prior to the commencement of production crushing, PURCHASER shall sample, test, and provide rock test results meeting STATE specifications. STATE may then sample and test crushed rock for approval to proceed. PURCHASER shall take one sample of each 2,000 cubic yards of crushed rock material produced thereafter, using approved AASHTO sampling procedures. PURCHASER shall submit samples to a certified laboratory or shall perform testing for gradation requirements using AASHTO T 11 and AASHTO T 27 testing procedures. Prior to testing, each sample shall be split, making one-half of the sample, with proper identification, available for testing by STATE. Each sample and the results of PURCHASER testing shall be made available to STATE within 24 hours of sampling. Any rock crushed prior to STATE approval to proceed shall not be credited to the required rock quantity. Any subsequent rock tests not meeting STATE specifications shall be reason for rejection of that portion of crushed rock produced after that test and shall not be credited to the required rock quantity. STATE may sample the crushed rock at any time during the operation. Results of STATE's tests shall prevail over all other test results.

EXHIBIT E

CRUSHED ROCK SPECIFICATIONS

<u>For 1 1/2"-0" Crushed</u>	Passing	2" sieve	100%
	Passing	1.5" sieve	95-100%
	Passing	3/4" sieve	55-90%
	Passing	1/4" sieve	35-50%
	Passing	#10 sieve	15-35%
	Passing	#40 sieve	5-20%

<u>For 2 1/2"-0" Crushed</u>	Passing	3" sieve	100%
	Passing	2" sieve	60-100%
	Passing	1" sieve	50-70%
	Passing	1/4" sieve	30-50%
	Passing	#10 sieve	0-15%
	Passing	#40 sieve	0-5%

<u>For 4"-0" Jaw-Run</u>	Passing	4" sieve	95%
	Passing	2" sieve	40-60%
	Passing	1/4" sieve	10% maximum

<u>For 6"-0" Pit-Run</u>	Passing	10" sieve	100%
	Passing	6" sieve	60-85%
	Passing	3" sieve	30-50%
	Passing	1/4" sieve	10% maximum

For 12"-6" Riprap 50 percent or more of the material shall measure at least 12 inches in one dimension. Material shall be clean, well graded, and free of 2"-0" fines.

For 24"-12" Riprap 50% or more of the rock shall be at 24 inches in one dimension. 100% of the rock shall be at least 12 inches in one dimension.

Control of riprap and pit-run gradation shall be by visual inspection by STATE. Pit-run shall be reasonably free of organic material and shall not contain an excessive amount of oversized (cobble or boulders) or undersized (clay, silt or sand) particles.

The referenced sieve shall have square openings as set forth in AASHTO M 92, Woven Cloth Series. The determinations of size and gradings shall be as set forth in AASHTO T 27.

EXHIBIT E
ROCK ACCOUNTABILITY

PURCHASER shall obtain subgrade approval from STATE prior to rocking. Rocking shall be limited to periods when weather conditions are acceptable to STATE and when sediment will not enter streams. Additional surfacing needed because of construction season or construction practice is not included in the preceding ROAD SURFACING table, and shall be furnished at PURCHASER expense.

Rock accountability shall be determined by depth measurement and the following methods, as directed by STATE. STATE shall be given 24 hours' notice prior to rocking.

Depth Measurement. Rock shall be spread and compacted according to the depths specified in Exhibit E. Truck measure volumes are given, but shall not limit the amount of rock spread. Depth shall be determined in the most compacted area of the surface cross section. The depth of compacted aggregates shall not vary more than 1 inch from the depth specified in the "Road Surfacing" table in Exhibit E. The average depth for each road segment shall be the specified depth or greater. If additional rock is required because of insufficient depth, the locations and volumes to be added shall be determined by STATE. The conversion from compacted yardage to truck yardage is 1.3 multiplied by the compacted yardage equals truck yardage.

Landings, Junctions, Turnouts, Turnarounds, and Heliports shall have a minimum rock volumes as shown in Exhibit E and visual inspections by STATE.

Curve Surfacing. Extra surface width shall be required for the inside of all curves as follows: 400 divided by the radius of the curve equals the amount of extra width to be surfaced at the depths shown in Exhibit E.

Load Records(For commercial rock only). Notify STATE before spreading the rock and maintain a record of all rock delivered for spreading. Make the record available for STATE inspection. A report listing the amount of rock delivered the prior month must be submitted no later than the 15th of each month.

EXHIBIT E

COMPACTION AND PROCESSING REQUIREMENTS

Moisture Content: Compaction must take place when moisture content of the materials being compacted is favorable for effective compaction as determined by STATE.

Compaction Pass: A pass is defined as traveling a road section forward and then backward over that same section.

Subgrade. Subgrade surfaces of the road segments listed below shall be graded and compacted prior to rocking. Compaction shall be accomplished by traveling all surfaces from shoulder to shoulder until the surface is smooth and hard and visible deformation ceases or in the case of a sheepsfoot roller, the roller "walks out." At least 3 passes shall be made over the entire width and length of the road. Compaction shall be accomplished by using one or more of the approved equipment options listed below:

Subgrade shall be crowned, outsloped or insloped at 4 to 6 percent as specified in the "Forest Roads Specifications" table in Exhibit D.

ROAD SEGMENT	COMPACTION EQUIPMENT OPTIONS
All	Vibratory Roller

Fills. Embankments and fills shall be placed in (approximately) horizontal layers not more than 8 inches in depth. Each layer shall be separately, and thoroughly, compacted. Compaction equipment shall be operated over the entire width of each layer until visible deformation of the layers ceases or, in the case of a sheepsfoot roller, the roller "walks out." At least 3 passes shall be made over the entire width and length of each layer.

Placing individual rocks or boulders with more depth than the allowed layer thickness shall be permitted, provided the embankment will accommodate them. Such rocks and boulders shall be at least 6 inches below the subgrade. They shall be carefully distributed and the voids filled with finer material, forming a dense and compacted mass. Compaction shall be accomplished by using one or more of the approved equipment options listed below:

ROAD SEGMENT	COMPACTION EQUIPMENT OPTIONS
All	Jumping Jack or hand mounted vibratory tamper

EXHIBIT E

COMPACTION AND PROCESSING REQUIREMENTS

Pit-Run Rock. Pit-run surfacing rock shall be spread on roads with a crawler tractor and continuously walked-in. Rock spreading shall begin at nearest point from the rock source and progress toward the end of the project, unless otherwise approved in writing by STATE. Compaction shall be accomplished by using the approved equipment listed below or others approved by STATE:

Rock shall be compacted and processed during the same project period it is spread, unless otherwise approved in writing by STATE.

Rock shall be crowned or outsloped at 4 to 6 percent unless otherwise specified.

ROAD SEGMENT	COMPACTION EQUIPMENT OPTIONS
All Pitrun Rock	Crawler Tractor

Crushed Rock. The rock shall be uniformly mixed and spread in layers on the approved roadbed. Each layer of crushed rock shall be moistened or dried to uniform moisture content suitable for maximum compaction and compacted in layers not to exceed 6 inches in depth. When more than 1 layer is required, each shall be shaped and compacted before the succeeding layer is placed. Any irregularities or depressions that develop during compaction of the top layer shall be corrected by loosening the material at these places and adding or removing material until the surface is smooth and uniform. Each layer shall be compacted with a minimum of 3 passes over the entire width and length of the road until the surface is smooth and hard and visible deformation ceases. Compaction shall be accomplished by using one or more of the approved equipment options listed below:

Rock shall be compacted and processed during the same project period it is spread, unless otherwise approved in writing by STATE.

Rock shall be crowned, outsloped or insloped at 4 to 6 percent as specified in the "Forest Roads Specifications" table in Exhibit D.

ROAD SEGMENT	COMPACTION EQUIPMENT OPTIONS
All 1 ½", 2 ½" crushed and 4" Jawrun lifts	Vibratory Roller

EXHIBIT E

COMPACTION AND PROCESSING REQUIREMENTS

Existing Crushed Rock. The existing rock shall be unearthed to a minimum depth of 4 inches or to 1 inch below the bottom of potholes, whichever is greater. The existing rock shall then be uniformly mixed and moistened or dried to a uniform moisture content suitable for maximum compaction and compacted. Any irregularities or depressions that develop during compaction shall be corrected by loosening the material at these places and adding or removing material until the surface is smooth and uniform. The existing rock shall be compacted with a minimum of 3 passes over the entire width and length of the road. Compaction shall be accomplished by using the approved equipment listed below or others approved by STATE:

Existing crushed rock shall be compacted and processed after completion of all project work and log hauling, unless otherwise approved in writing by STATE.

Rock shall be crowned at 4 to 6 percent unless otherwise specified.

ROAD SEGMENT	COMPACTION EQUIPMENT OPTIONS
All	Vibratory Roller

EXHIBIT E

COMPACTION EQUIPMENT OPTIONS

Vibratory Rollers. The drum shall have a smooth surface, a diameter not less than 48 inches, a width not less than 58 inches, and a turning radius of 15 feet or less. Vibration frequency shall be regulated in steps to 1400, 1500, and 1600 VPM, corresponding to engine speeds of 1575, 1690, and 1800 RPM. The centrifugal force developed shall be 7 tons at 1600 VPM. It shall be activated by a power unit of not less than 25 horsepower. The vibratory roller shall be self-propelled and operated at speeds ranging from 0.9 miles to 1.8 miles per hour, as directed by STATE.

Vibratory Hand-Operated or Backhoe-Mounted Tamper. Vibratory hand-held or hydraulic tampers shall be used for compaction of backfill materials around culverts (and/or bridge approach embankment materials around abutments). The tamper shoe dimensions shall be a minimum of 10" X 13" and capable of a centrifugal force of 2,250 pounds.

Loaded Dump Trucks. Dump trucks shall be routed over the entire cross section of the road surface. Loaded trucks shall cover all of the subgrade with a minimum of three passes.

Crawler Tractors. D-7 Caterpillar or equivalent

EXHIBIT F

ROCK QUARRY DEVELOPMENT AND USE

1. PURCHASER shall prepare a written development plan for the quarry area. The plan shall be submitted to STATE for approval prior to conducting any operation in quarry area. The plan shall include, but not be limited to:
 - (a) Location of quarry floor, benches, and roads to benches.
 - (b) Disposal site for woody debris, overburden and reject material.
 - (c) Time lines for rock quarry use.
 - (d) Erosion control measures.
 - (e) Oversize material location
2. PURCHASER shall schedule and coordinate quarry and stockpile usage with other existing or planned activity requiring quarry or stockpile usage. **PURCHASER shall notify STATE 5 days prior to the start of quarry development activities.**
3. Fall all timber within the posted right-of-way boundary and remove all merchantable timber. All woody debris, including stumps and slash shall be hauled to the designated disposal areas.
4. Where overburden removal limits have not been marked, they shall extend for a distance of at least 20 feet beyond the developed rock source. Overburden removal limits, when marked, are designated by orange right-of-way boundary tags. Overburden shall be hauled to a designated waste area. Overburden shall be spread evenly, grass seeded, and compacted at the waste area and woody debris stacked separately. Areas of overburden removal shall be inspected for completeness and approved by STATE prior to drilling or rock removal.
5. PURCHASER shall conduct the Operations relative to the disposal of waste material in such manner that silt, rock, debris, dirt, or clay shall not be washed, conveyed, or otherwise deposited in any stream. All waste shall be deposited at an approved "waste disposal site."
6. The quarry floor shall be developed to provide drainage away from the quarry.
7. Benches shall be constructed and maintained at intervals of 40 feet or less in height and shall be a minimum of 20 feet in width. Any gravel or talus slopes shall be left with a working face at an angle of 60 percent or less. There shall be a minimum of one bench with an access road to it. Said bench shall be easily accessible with tractors.
8. The STATE shall be notified two working days prior to the beginning of drilling operations. Working days shall be defined as Monday through Friday, 6:00 a.m. to 2:30 p.m.
9. Controlled blasting techniques shall be utilized for any blasting operations, and shall be accomplished using timing devices, delayed charges, low intensity shots, or other suitable means to contain as much material as possible within the quarry development area (full containment). Each low intensity shot shall be shot into the previous shots' void in order to contain all the material in the quarry development area. Each shot shall also have a "tattle-tale" end cap so that it is known if all charges were detonated. The purchaser shall detonate or remove all non-detonated explosives from STATE LANDS. PURCHASER shall maintain a comprehensive blasting log that contains all pertinent data for all blasting operations. The blasting log shall be submitted to the STATE after the completion of all blasting activity. The blasting log is intended for STATE record keeping purposes only.

EXHIBIT F

ROCK QUARRY DEVELOPMENT AND USE

10. Quarry face shall be developed in a uniform manner. All quarry backslopes shall be left in a stable condition.
11. Oversized material that is produced shall be piled in the vicinity of the quarry as directed by STATE.
 12. The quarry site shall be left in a condition free from overburden and debris. Access roads to the quarry, benches, and the quarry floor shall be cleared of unused shot rock and dirt at the termination of use. Access roads shall be waterbarred to provide drainage as specified in Exhibit H and blocked as directed by STATE. Overburden shall be removed for a distance of 20 feet beyond the developed rock source.
 13. Proper winterization and storm-water control measures such as waterbarring, drainage, utilization of filter bales, mulching and/or blocking access shall be constructed and maintained to protect the watershed and Project Work, as directed by STATE.
 14. Apply seed and mulch to the waste area, as specified in Exhibit N.
 15. Only riprap shall be removed from the BLM Pit.
 16. No trees shall be felled or removed at the Coast Moon Pit Area.
17. Burning-Timing shall be at the discretion of STATE, including move in.
18. Burning- Piles shall be located at least 75 feet apart and shall be no more than 75 feet long. Piles shall be located inside the project area designated for piling. Piles shall be built to a height of 3 to 4 feet and then covered a minimum of a 12 foot square area to prevent water from reaching the slash. Additional woody debris shall be piled on top of the covered piles to complete the piling, as directed by STATE.
19. Property Line Pit- Brush, logging slash, and other debris shall be cleared from the area southeast of the "Waste Line" on the Property Line Pit Work and piled in the area designated for piling and burning.
20. Strip overburden material and spread with existing waste unevenly across waste area shown on "Property Line Pit Work" in Exhibit F and as directed by STATE.

EXHIBIT F

ROCK QUARRY DEVELOPMENT AND USE

BLM Pit: After completion of operations in quarry, block quarry entrance to vehicular traffic.

The operator will be required to power wash all equipment prior to entry into the quarry, does not include dump trucks used to haul material. Equipment shall be inspected by the BLM prior to entry onto BLM lands.

Rock will be excavated from within the quarry's existing footprint. A maximum of 300 cubic yards of riprap shall be removed from the existing quarry.

All rock shall be hauled to road repair locations on ODF controlled roads.

Operations shall stay within the confines of the established quarry, other than rock trucks transporting rock to ODF lands.

Suspend use of quarry if surface is deteriorating due to vehicular rutting or standing water or where turbid runoff is likely to reach stream channels. Any damage to the quarry floor as a result of Purchaser's use during periods of saturated ground conditions shall be corrected at the Purchaser's expense.

If any cultural sites are discovered in the project area, work shall stop and the BLM archaeologist should be contacted immediately. Work can resume after appropriate mitigation measures have been implemented.

EXHIBIT F

ROCK QUARRY DEVELOPMENT AND USE

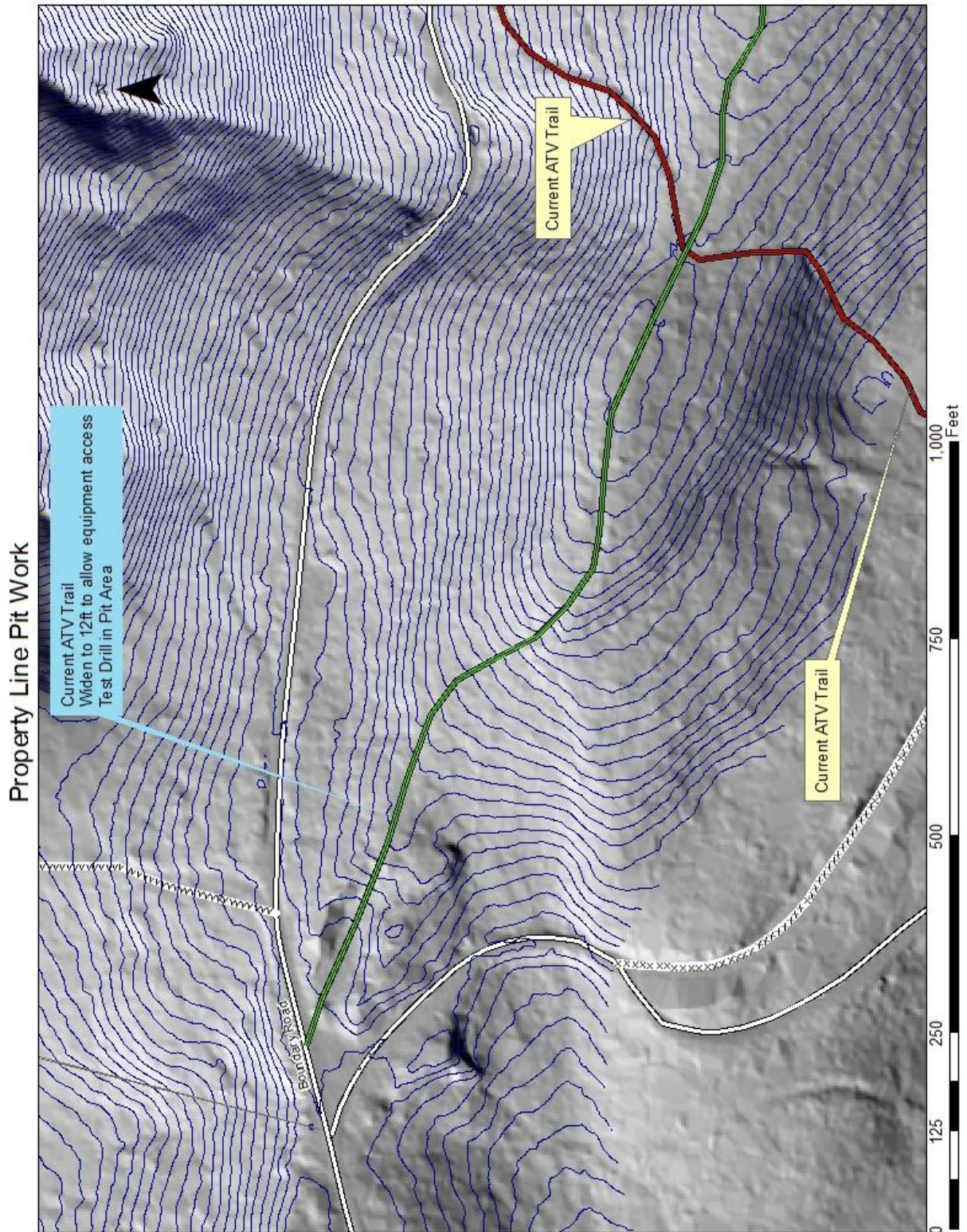
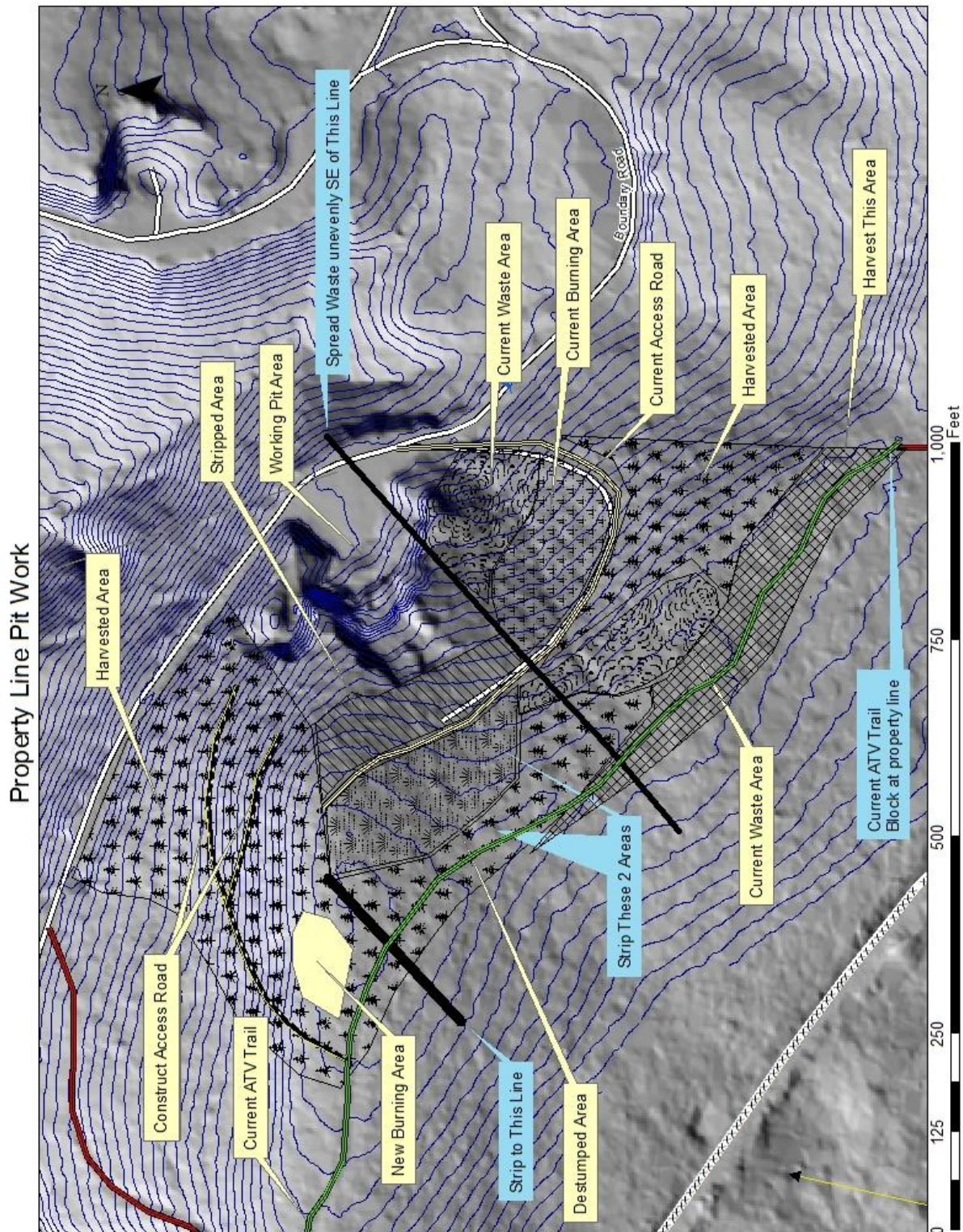

EXHIBIT F

ROCK QUARRY DEVELOPMENT AND USE



Property Line Pit Work

EXHIBIT F
ROCK QUARRY DEVELOPMENT AND USE

Coast Moon Pit



EXHIBIT F
ROCK QUARRY DEVELOPMENT AND USE

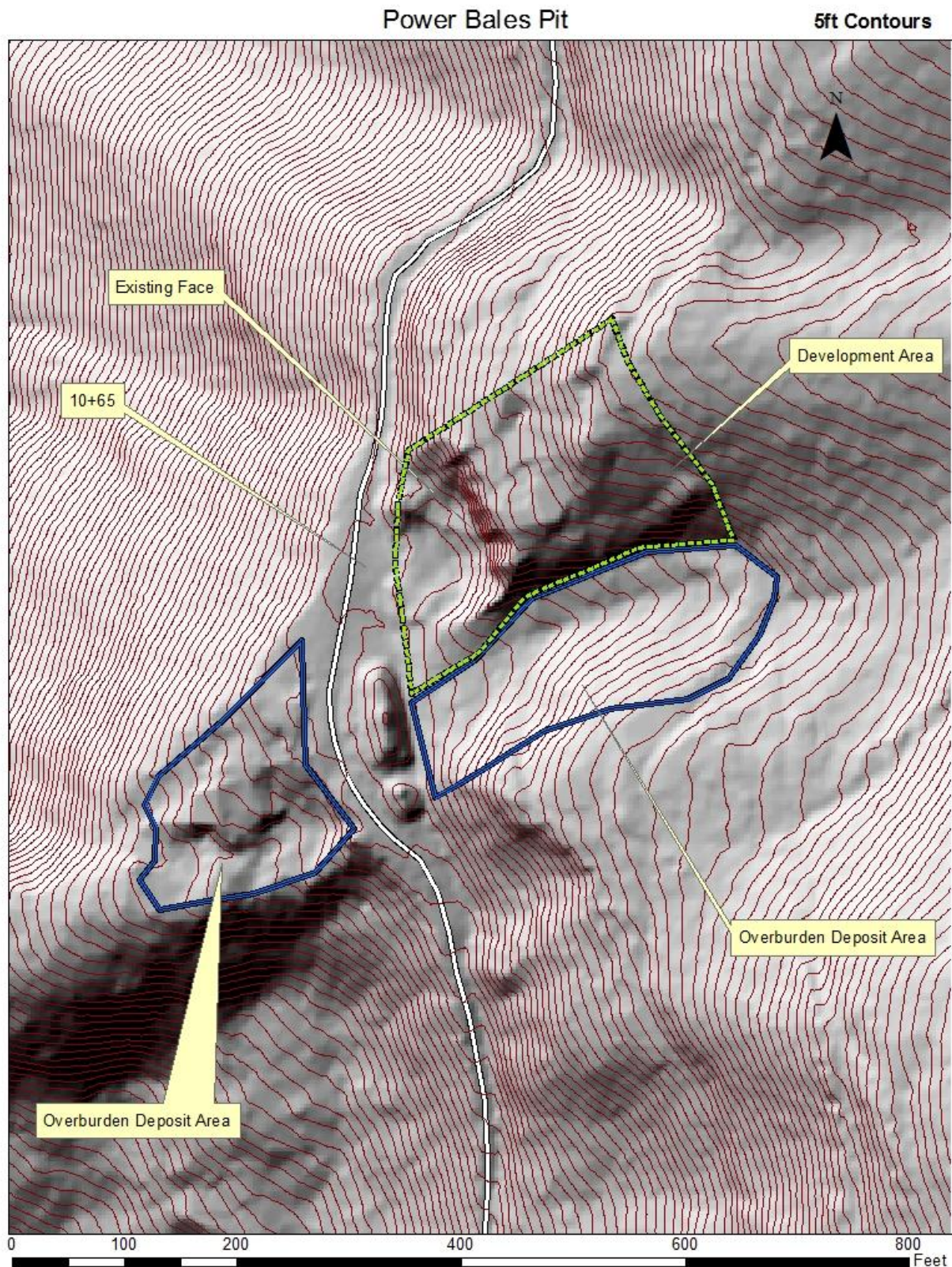

EXHIBIT G
CULVERT SPECIFICATIONS

All culvert materials shall be furnished and installed by PURCHASER, unless otherwise specified in the Contract. Culverts 30 inches in diameter and smaller shall be constructed of corrugated polyethylene. Culverts larger than 30 inches in diameter shall be constructed of corrugated aluminized Type 2 steel. Polyethylene culverts shall be double-walled and meet the requirements of AASHTO M-294-11, Type S, or ASTM F2648. Aluminized (Type 2) steel culverts shall meet the requirements of AASHTO M-36-03¹.

Lengths of individual culvert sections shall be not less than 10 feet, unless otherwise provided for in special instructions. The shortest culvert section length shall be placed at the inlet end.

Culverts 36 inches in diameter or larger shall have 1:1 beveled inlets.

Joining shall be done with bands of like material and corrugations. Manufacturers' instructions shall be followed for prefabricated pipe assembly. Polyethylene joints shall be made with split couplings, corrugated to engage the culvert corrugations, and shall engage a minimum of 4 corrugations, 2 on each side of the culvert joint.

Culverts shall be located according to the alignment and grade as shown on the Plan and Profile, and/or as staked in the field, or as specified in special instructions.

The STATE Representative shall determine final culvert locations and stake the locations in the field prior to installation.

Cross drain culverts on road grades in excess of 3 percent shall be skewed at least 30 degrees from perpendicular to the road centerline, except that cross drain culverts at the low point of dips in roads shall not be skewed.

Culvert grade shall slope away from ditch grade at least 5 percent unless otherwise specified.

The foundation and trench walls for all culverts shall be free from logs, stumps, limbs, stones, and other objects which would dent or damage the culvert. The culvert trench shall be excavated 3 culvert diameters wide to permit compaction and working on each side of the culvert. Tamping shall be done in 6-inch lifts, 1 culvert diameter each side of the culvert to 95 percent density or over. Bedrock shall be excavated as required to provide a uniform foundation for the full length of the culvert. Minimum bedding depth shall be 6 inches.

A bedding of granulated material or crushed rock as specified in Exhibit E shall be placed to provide a wide band of support and to transmit the load from above evenly over the entire length of the culvert.

Backfill shall consist of granulated material, crushed rock as specified in Exhibit E, or job-excavated soil free of stumps, limbs, rocks, or other objects which would damage the culvert.

Transporting of the culvert shall be done carefully. Dragging or allowing free fall from trucks or into trenches shall not be permitted.

EXHIBIT G
CULVERT SPECIFICATIONS

Minimum height of cover over top of culvert to subgrade when road is to be rocked shall be as follows: 12" for culverts 18" to 36" in diameter and 18" for culverts 42" to 96" in diameter (add 6" for roads which will not be rocked). Minimum vertical cover for other designs shall be as specified by STATE.

The ends of each culvert shall be free of logs and debris which would restrict the free flow of water. The intake end of relief culverts shall be provided with a sediment catching basin 3 feet in diameter at the bottom. The outlet end of any culvert which would allow water to erode embankment soil shall be provided with an energy dissipator, half round, or other approved slope protection device. Construct lead-off ditches away from culvert outlets where the slope gradients restrict the free flow of water.

Tamping is required on all culverts. Backfills on culverts over 30 inches in diameter shall be compacted with a vibratory hand-operated or Backhoe mounted tamper.

The intake end of culverts smaller than 48 inches in diameter shall be marked by installing a 5 foot long, rust-resistant painted steel fence post two feet into the ground, within 6 inches of the inlet on the downgrade side.

All culverts scheduled for replacement shall become property of the PURCHASER and shall be removed from STATE land in the same project period in which replacement occurred.

A manufacturer's certification that the product was manufactured, tested, and supplied in accordance with this specification shall be furnished to STATE upon request.

Following are the minimum standard gauges for steel culvert and coupling bands. Some culverts may require different gauges and may be found in the culvert listing.

<u>Dia.</u>	<u>Steel Culvert</u> <u>Gauge</u>	<u>Thickness</u>		<u>Band Gauges</u>	<u>Band Widths (")</u>	
		<u>Uncoated</u> (0.0598")	<u>Coated</u> (0.064")		<u>Annular</u>	<u>Helical</u>
30-36	16			16	12	12

EXHIBIT G
 CULVERT SPECIFICATIONS

CULVERT NO.	DIAMETER (Inches)	LENGTH (Feet)	ROAD SEGMENT Point to Point	STATION
1	18	30	A to B	331+30
2	18	30	A to B	335+80
3	18	30	A to B	366+55
4	18	30	A to B	374+00
5	18	30	A to B	376+20
6	18	30	A to B	408+20
7	18	30	A to B	422+30
8	18	30	A to B	423+55
9	18	30	A to B	459+45
10	18	30	A to B	464+00
11	18	30	A to B	468+25
12	18	30	A to B	476+75
13	18	30	A to B	479+95
14	18	30	A to B	505+00
15	18	30	A to B	510+00
16	18	30	A to B	531+25
17	18	30	A to B	533+55
18	18	30	A to B	539+20
19	18	30	A to B	549+70
20	18	30	A to B	552+35
21	18	30	A to B	556+70
22	18	30	A to B	562+80
23	18	30	A to B	565+70
24	18	30	A to B	570+30
25	18	30	A to B	579+60
26	18	30	A to B	585+50
27	18	60	A to B	592+45
28	18	50	A to B	596+05
29	18	50	A to B	601+85

EXHIBIT G

CULVERT SPECIFICATIONS

CULVERT NO.	DIAMETER (Inches)	LENGTH (Feet)	ROAD SEGMENT Point to Point	STATION
30	18	30	A to B	614+25
31	18	30	A to B	616+10
32	18	30	A to B	622+30
33	18	50	A to B	624+85
34	18	30	A to B	649+15
35	18	30	A to B	650+70
36	18	30	A to B	654+50
37	18	50	A to B	659+05
38	18	40	A to B	660+70
39	18	40	A to B	664+85
40	18	30	A to B	680+35
41	18	30	A to B	691+60
42	18	50	A to B	698+25
43	18	30	A to B	708+80
44	18	30	A to B	724+55
45	18	30	A to B	731+20
46	18	30	A to B	736+95
47	18	30	A to B	749+05
48	18	30	A to B	755+45
49	18	40	A to B	760+20
50	18	30	A to B	768+60
51	18	30	A to B	774+70
52	18	30	A to B	779+30
53	18	30	A to B	785+90
54	18	30	A to B	791+80
55	18	30	A to B	794+10
56	18	30	A to B	799+85
57	18	30	A to B	817+25
58	18	30	A to B	826+55

EXHIBIT G

CULVERT SPECIFICATIONS

CULVERT NO.	DIAMETER (Inches)	LENGTH (Feet)	ROAD SEGMENT Point to Point	STATION
59	18	30	A to B	840+90
60	18	30	A to B	855+50
61	18	30	A to B	858+05
62	18	30	C to D	-1+20
63	18	40	C to D	1+30
64	18	30	C to D	4+45
65	18	30	C to D	7+75
66	24	30	C to D	13+35
67	18	30	C to D	13+80
68	18	30	C to D	39+75
69	18	30	C to D	43+15
70	18	30	C to D	49+20
71	18	40	C to D	52+55
72	18	30	C to D	55+65
73	18	30	C to D	59+90
74	18	50	C to D	61+75
75	18	30	C to D	73+40
76	18	30	C to D	77+25
77	18	30	E to F	6+55
78	18	40	E to F	9+10
79	18	30	I to J	1+15
80	18	30	K to L	29+50
81	18	40	K to L	35+10
82	18	30	K to L	38+45
83	18	30	EE to FF	78+35
84	24	30	GG to HH	25+15
85	18	30	GG to HH	26+55
86	30	50	GG to HH	29+30
87	18	50	II to JJ	0+10

EXHIBIT G

CULVERT SPECIFICATIONS

CULVERT NO.	DIAMETER (Inches)	LENGTH (Feet)	ROAD SEGMENT Point to Point	STATION
88	18	30	MM	0+00
89	36	80	MM	0+95
90	18	30	MM	2+05
91	18	40	NN	0+00
92	18	40	UU to VV	80+00

TOTAL LENGTHS BY DIAMETER			
18 INCH	24 INCH	30 INCH	36 INCH
2900 Feet	60 Feet	50 Feet	80 Feet

EXHIBIT G
TYPICAL EMBEDDED ENERGY DISSIPATOR

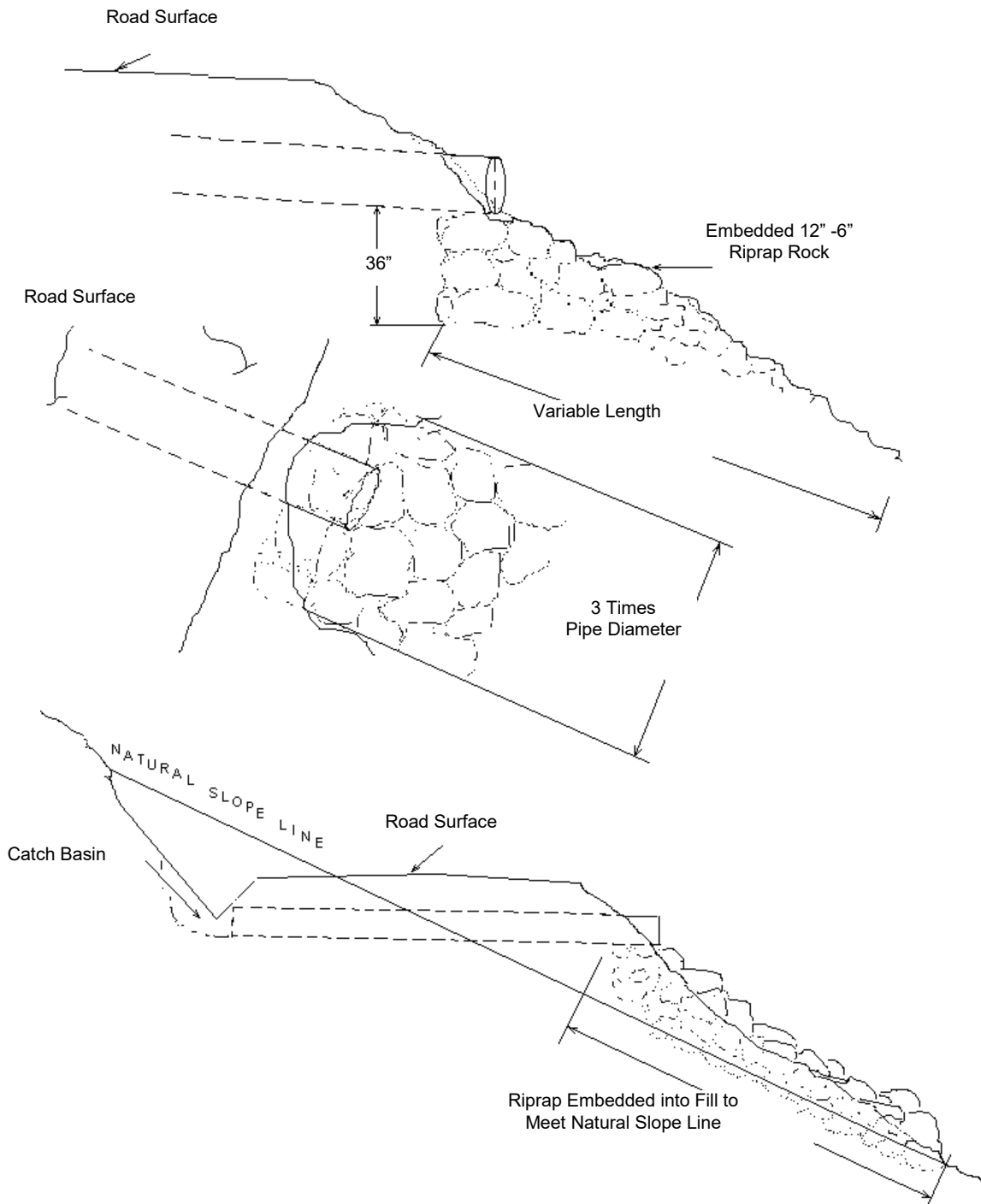
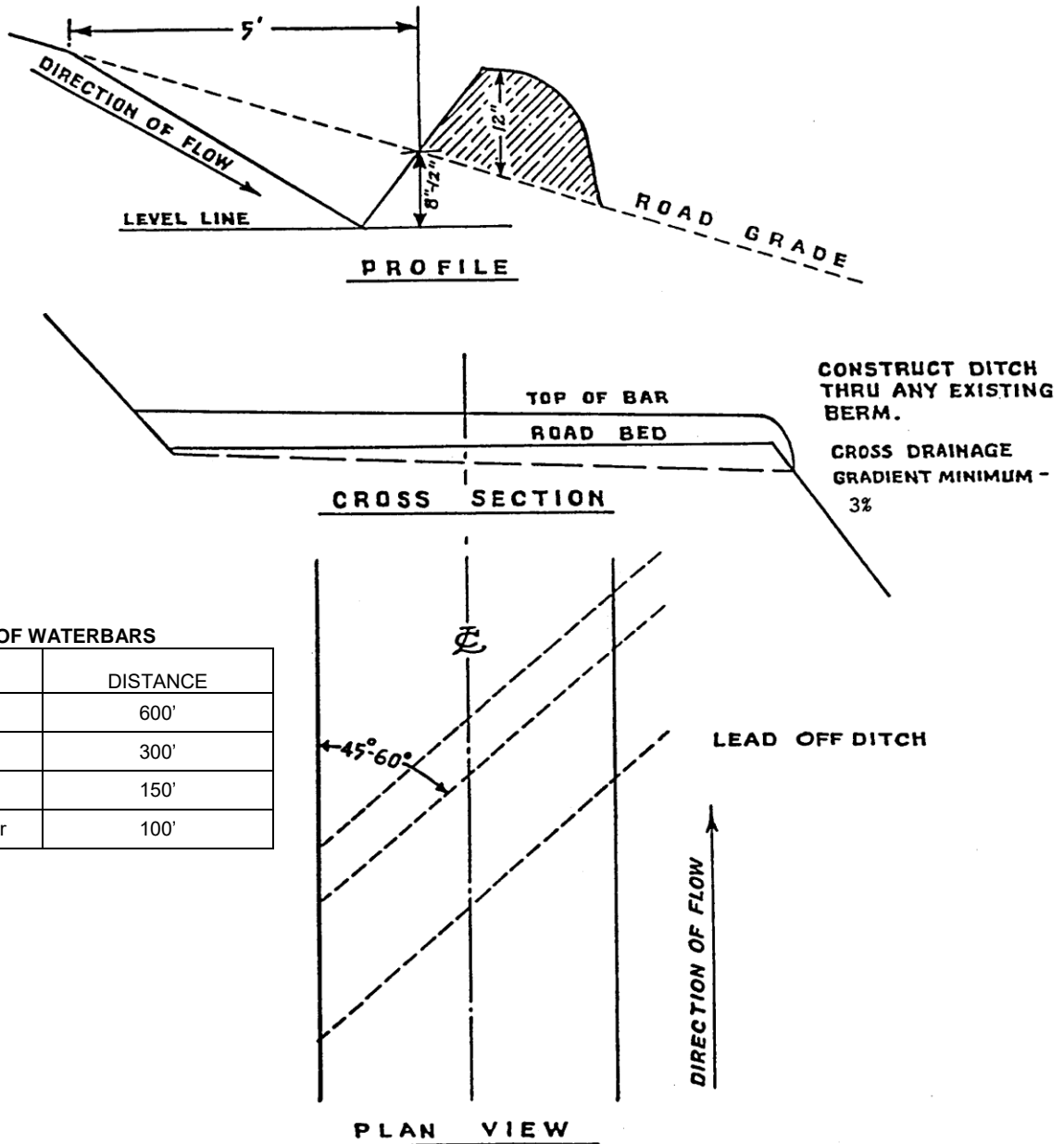

EXHIBIT H
 WATERBAR SPECIFICATIONS



SPACING OF WATERBARS

ROAD GRADE	DISTANCE
≤ 5%	600'
6-10%	300'
11-15%	150'
16-20% or greater	100'

**WATERBAR SPECIFICATIONS
 FOR CROSS DITCHING #298**

EXHIBIT I
 TANK TRAP SPECIFICATIONS

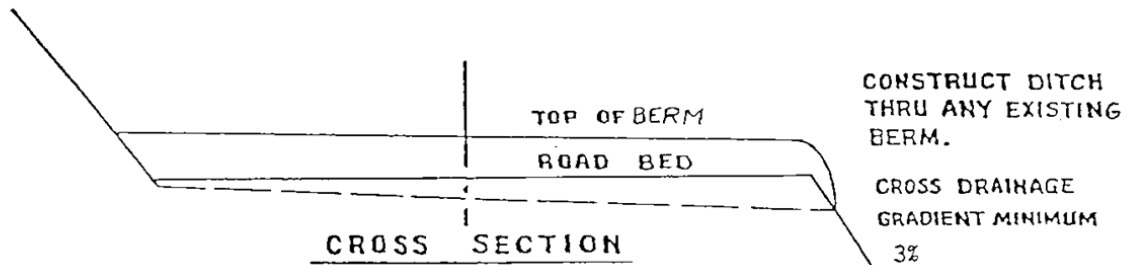
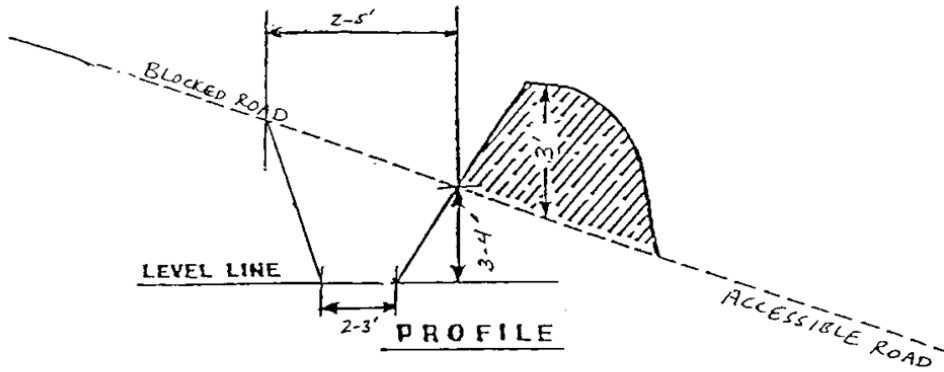

Tank trap shall be installed in a "V" shape. It should be sloped to drain with a relief ditch through the down slope edge of the road. The trench shall be behind the berm for approaching traffic.

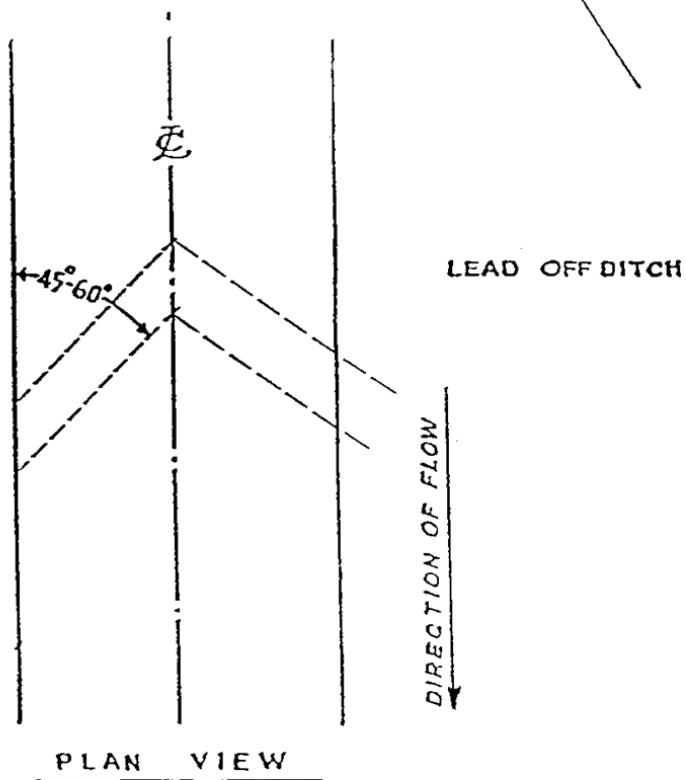

TANK TRAP SPECIFICATIONS

EXHIBIT J

ROCK QUARRY TEST DRILLING REQUIREMENTS

- 1) PURCHASER shall notify STATE a minimum of 48 hours prior to beginning any operations. A STATE Representative shall be present during test drilling to monitor results, issue instructions, determine test hole locations and depths. The representative also shall certify hours of operation or acceptance of work when required under contract.
- 2) Work scheduling shall provide for continual operation until contract work is completed, unless interrupted by poor weather, fire closures, or other uncontrollable circumstances, equipment breakdowns shall be repaired without undue delay, and provision shall be made for replacement of equipment to prevent prolonged delays. Testing operations shall not be allowed from October 1 to April 30, or during any other period when operations might damage sites. Any exception to these instructions must be authorized in writing by STATE.
- 3) The hydraulic rock drill shall be a crawler-type in the 40,000 pound class or greater, with a minimum penetration rate of 120 feet per hour while drilling a 4"-6" bore hole, in overburden, fractured rock and solid rock.
- 4) The operator must be experienced in operating hydraulic rock drills on rock test drilling operations, be able to operate the drill proficiently, and operate in the area as directed by STATE.
- 5) Support including transport, other equipment, replacements, supplies, maintenance, and repairs shall be furnished as required to complete work; and shall be furnished without cost to STATE.
- 6) Test holes shall be drilled to determine mass attitudes of rock strata, rates of drill advancement, depths of overburden and other pertinent information.
- 7) Each test hole shall be staked and assigned an individual number. Test holes shall be drilled for a maximum distance of 60 feet in vertical, horizontal and/or other directions, as directed by STATE.
- 8) STATE may elect to change the test drilling locations at the quarry sites. However, no more than a total of 10 hours of hydraulic rock drill time will be utilized. Should STATE determine that not all hours are needed, PURCHASER shall pay to STATE \$225 per hour for each hour not used.
- 9) Should STATE determine that not all hours are needed, PURCHASER shall pay to STATE \$170 per hour for each hour not used, or unused hours can be utilized at a different site as approved by STATE.
- 10) Test drilling shall be in the existing pit floor only.

EXHIBIT J
ROCK QUARRY TEST DRILLING REQUIREMENTS
Joyce Creek Pit Test Drilling

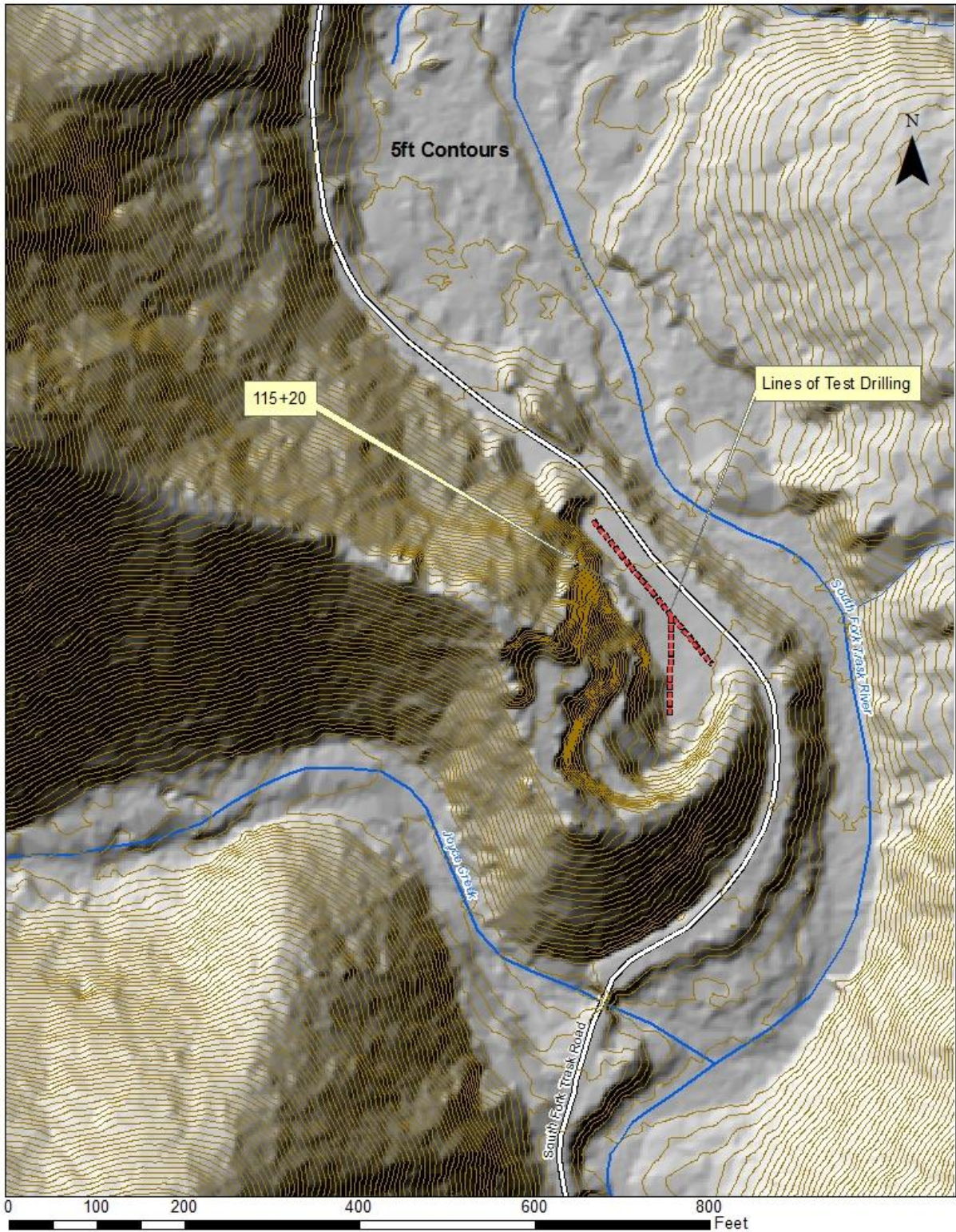

EXHIBIT J

ROCK QUARRY TEST DRILLING REQUIREMENTS

Property Line Pit Test Drilling

5ft Contours

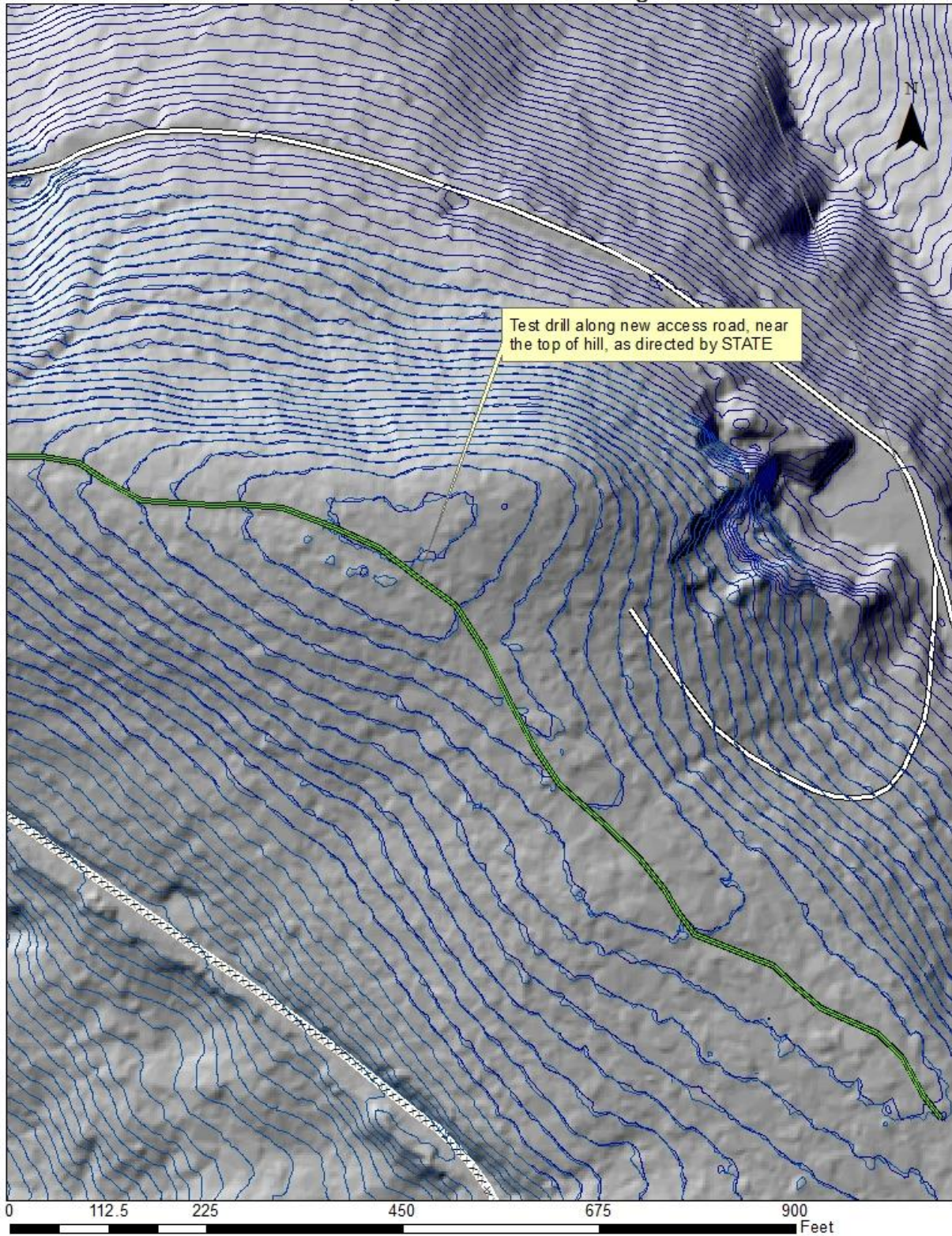

EXHIBIT K
TYPICAL SIDECAST PULLBACK

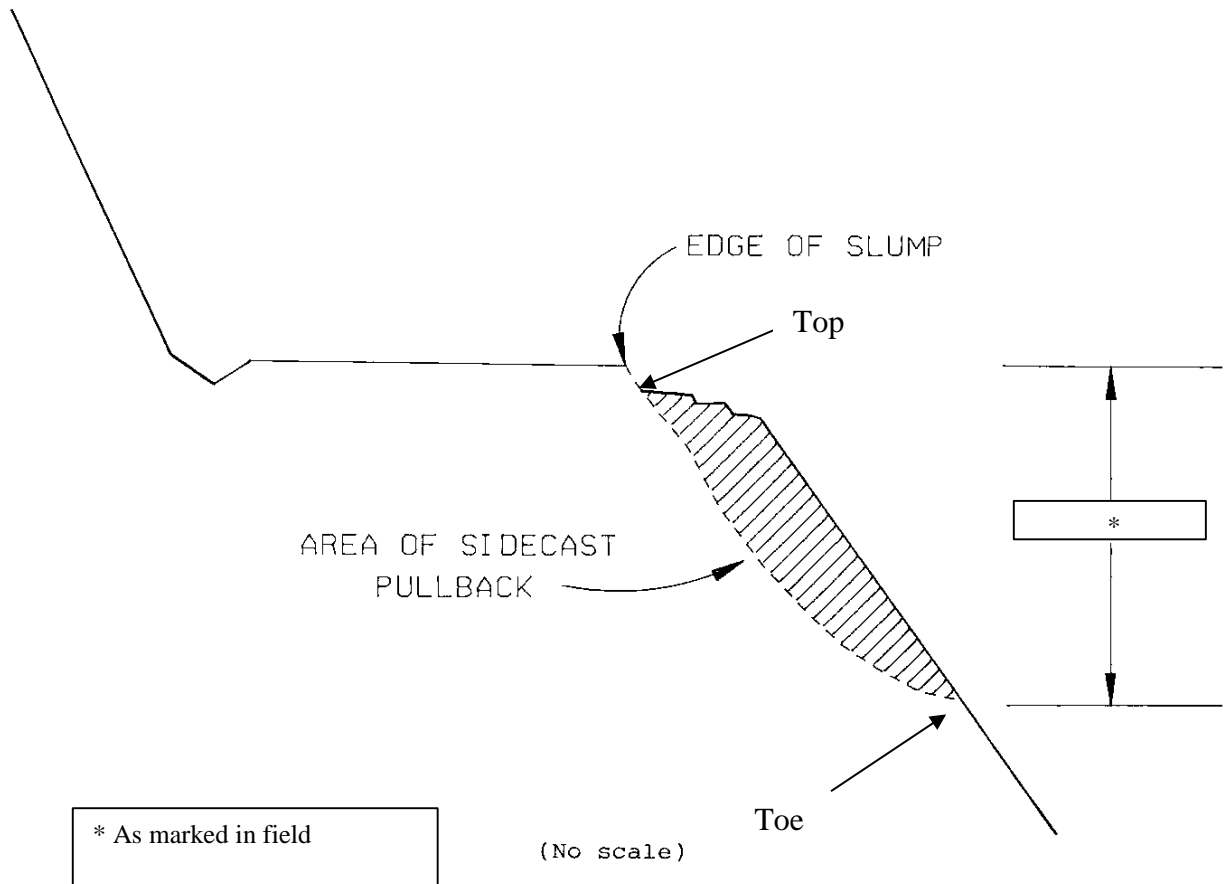
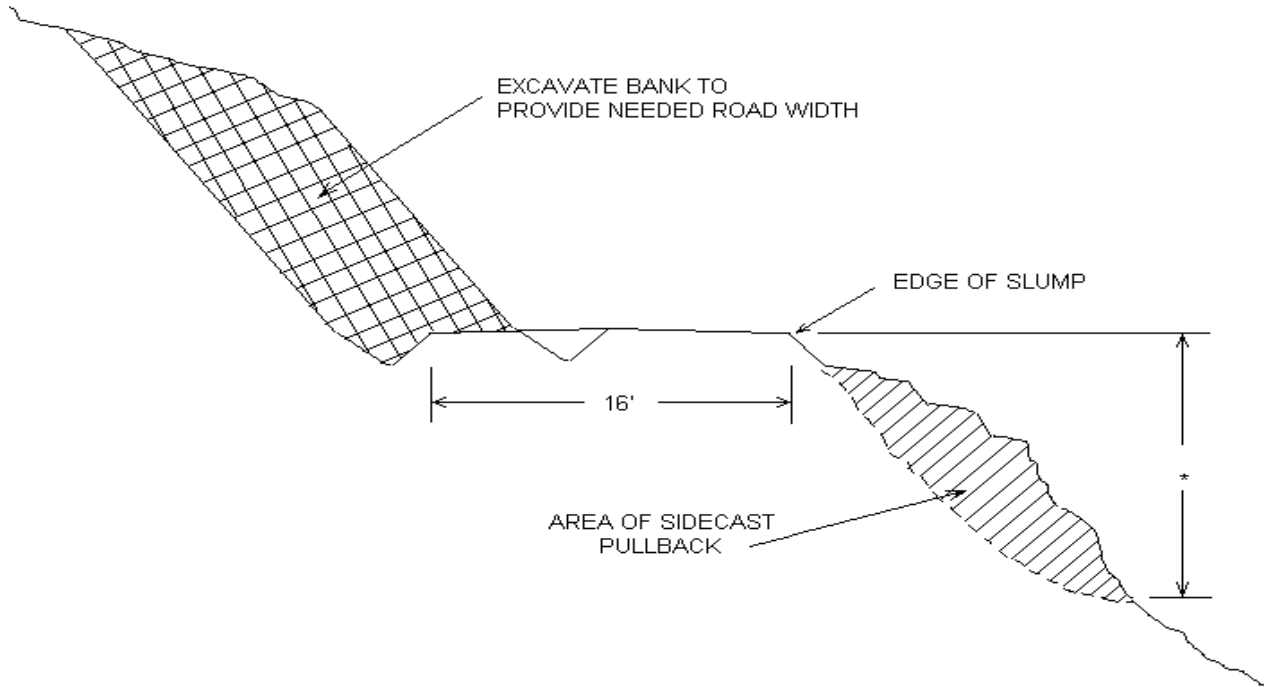

EXHIBIT K

TYPICAL CROSS SECTION VIEW OF SIDECAST PULLBACK AND ROAD REALIGNMENT

TYPICAL CROSS SECTION VIEW OF SIDECAST PULLBACK AND ROAD REALIGNMENT
SOUTH FORK TRASK



(No Scale)

* As marked in field

EXHIBIT L

SPECIFICATIONS FOR LANDING SLASH PILING

Piling Slash: All piles shall be as compact as possible.

Placement of Piles: Piles shall be placed in a location to minimize damage from burning to standing green trees, culverts, and Snags. Piles shall be placed as follows:

- (a) No less than 30 feet from any snags, culverts, or green trees, unless otherwise approved by STATE.
- (b) Cull log segments suitable for firewood shall be piled separately from Slash at a distance of no closer than 20 feet from the Slash piles.

EXHIBIT M
SPECIFICATIONS FOR SKID ROAD CLOSURE

All skid/forwarder roads shall be closed by PURCHASER prior to the timber sale completion.

Skid roads shall be closed by constructing a barrier which makes the road impassable to vehicular traffic. Where skid roads meet permanent forest roads, PURCHASER shall block access to vehicular traffic by placing several root wads across the road.

All berms or holes caused by logging Operations shall be flattened out to as close to the natural slope as possible.

Scatter locally available woody material (logs, stumps, brush, Slash, etc.) on the closed running surface.

Waterbar the subgrade and running surface at a spacing of no more than 100 feet and as specified in Exhibit H, "Waterbar Specifications."

Apply forage seed to the roadbed as specified in Exhibit N, "Seeding, Fertilizing, and Mulching."

EXHIBIT N

SEEDING, FERTILIZING AND MULCHING

This work shall consist of preparing seedbeds and furnishing and placing required seed and fertilizer.

Seeding Seasons. Seeding shall be performed only from March 1 through June 15 and August 15 through October 15. Seeding materials shall not be applied during windy weather or when the ground is excessively wet or frozen. Areas of disturbed soil shall be seeded by the end of the project period in which work was started.

Soil Preparation. Areas to be seeded that have been damaged by erosion or other causes shall be restored prior to seeding. All areas to be seeded shall be finished and then cultivated to provide a reasonably firm, but friable seedbed. A minimum of 1/2 inch of surface soil shall be in a loose condition.

Application Methods for Seed and Fertilizer

Dry Method. Mechanical seeders, seed drills, landscape seeders, cultipacker seeders, fertilizer spreaders or other approved mechanical seeding equipment shall be used to apply the seed and fertilizer in the amounts and mixtures specified. Hand-operated seeding devices may be used when seed and fertilizer are applied in dry form.

Application Rates for Seed and Fertilizer

Seed listed below shall be applied at the following rates per acre:

SPECIES	Lb./Acre	MIXTURE	PURE LIVE SEED	Repellent
Fine Fescue	12	40%	98%	0
Annual Ryegrass	6	20%	98%	0
Perennial Ryegrass	9	30%	98%	0
White Dutch Clover	3	10%	98%	0

Fertilizer: Chemical analysis shall be 16-20-0 and shall be applied at the rate of 100 pounds per acre. Fertilizer shall not be applied within 100 feet of streams.

Seeding will be considered acceptable when all other specified requirements in Exhibit N have been completed and a healthy, uniform, close stand of grass has been established, unless otherwise approved in writing by STATE.

MULCHING

This work shall consist of furnishing and placing required mulch. Mulch shall consist of straw that is free of noxious weeds.

Mulching Period. Straw mulch shall be applied within 24 hours of spreading grass seed and fertilizer.

Application Rates for Mulch

Place straw mulch to a reasonably uniform thickness of 3/4 to 1 1/4 inches. This rate requires between 1 and 1 1/2 tons of dry mulch per acre.

Conveyor Belt Typical Section Sheet

Conveyor belt water diversion: Conveyor belt shall be at least $\frac{5}{8}$ " thick and at least 2ft wide. Belt shall be buried in the fill approximately $\frac{1}{2}$ to $\frac{3}{4}$ of its width, and shall be placed no less than 0.5ft horizontally from the edge of the running surface on both sides of the fill.

Note: $\frac{1}{4}$ " conveyor belting may be used if the belt is supported by rebar of at least $\frac{1}{2}$ ", driven into the ground at least two feet, and capped with safety caps. A chunk of 4"x4"x4" pressure treated wood painted neon orange may substitute for the cap if a hole the same diameter of the rebar is drilled into the block for approximately 2". Rebar shall be spaced approximately 5' apart and shall be connected to the conveyor belting using at least #10 galvanized smooth wire wrapped through 2 holes in the conveyor belt and around the rebar.

In a dip:

On the upstream side, conveyor belt shall be placed at a declining gradient from the centerline of the fill both ways, to allow water collected to enter into the ditch on the downhill side of the road crossing, and into the second catchbasin back or crossdrain on the upgrade side. On the downstream side of the fill conveyor belt shall be placed in an arc shape to allow water to runoff of both sides of the fill.

On Constant Grade:

On the upstream side, conveyor belt shall be placed from the previous cross drain or catchbasin to a point past the crossing where it can enter the ditch. On the downstream side, conveyor belt shall be placed for sufficient length to collect surface runoff and deposit it on the forest floor.

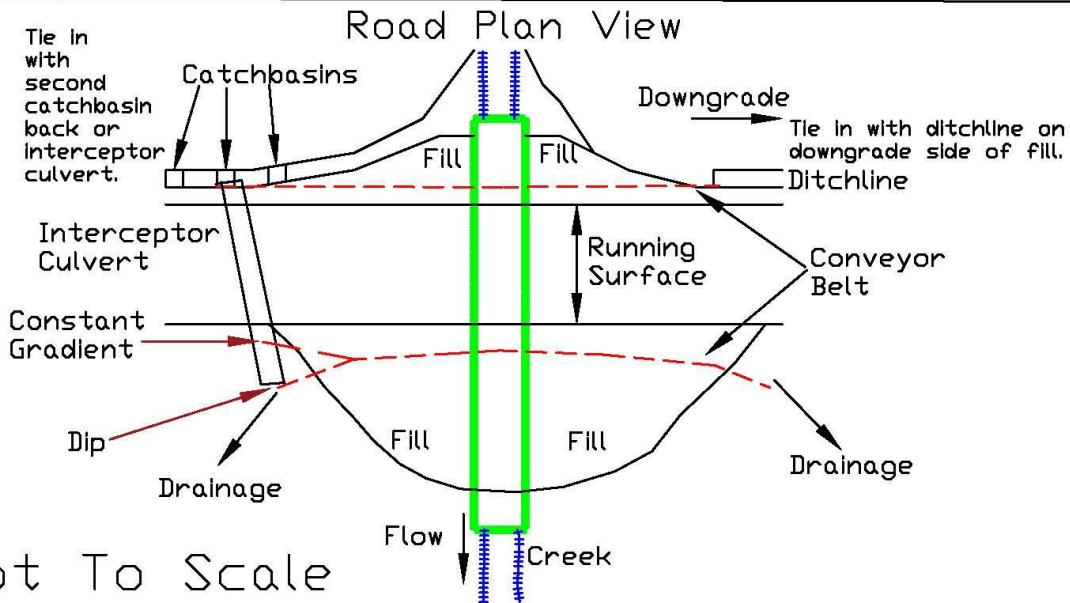
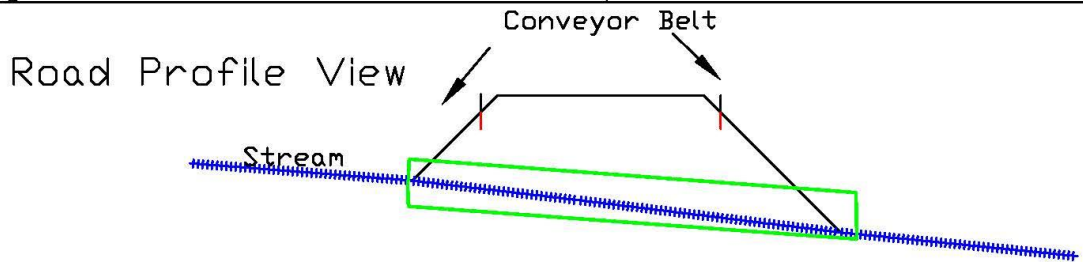



OREGON DEPARTMENT of FISH and WILDLIFE

FISH SCREENING PROGRAM

SMALL PUMP SCREEN SELF CERTIFICATION

The Oregon Water Resources Department in coordination and cooperation with the Oregon Department of Fish and Wildlife includes screen requirements on pumps to protect fish as a condition of many surface water and/or reservoir water right permits. This is done in accordance with ORS 537.153.

The Oregon Department of Fish and Wildlife does not usually inspect small pump screens at **pumped diversions less than 225 gpm** (gallons per minute), but furnishes the following fish screening criteria information to the water right permit holder:

Screen material open area must be at least 27% of the total wetted screen area.

Perforated plate: Openings shall not exceed 3/32 or 0.0938 inches (2.38 mm).

Mesh/Woven wire screen: Square openings shall not exceed 3/32 or 0.0938 inches (2.38 mm) in the narrow direction, e.g., 3/32 inch x 3/32 inch open mesh.

Profile bar screen/Wedge wire: Openings shall not exceed 0.0689 inches (1.75 mm) in the narrow direction.

Screen area must be large enough not to cause fish impact. Wetted screen area depends on the water flow rate and the water approach velocity. **Approach velocity** is the water velocity perpendicular to and approximately three inches in front of any part of the screen face.

An Active pump screen is a self-cleaning screen that has a proven cleaning system. The **screen approach velocity for active pump screens** shall not exceed 0.4 fps (feet per second) or 0.12 mps (meters per second). The wetted screen area in square feet is calculated by dividing the maximum water flow rate in cubic feet per second (1 cfs = 449 gpm) by 0.4 fps.

A Passive pump screen is a screen that has no cleaning system other than periodic manual cleaning. **Screen approach velocity for passive pump screens** shall not exceed 0.2 fps or 0.06 mps. The wetted screen area in square feet is calculated by dividing the maximum water flow rate by 0.2 fps.

For further information on fish screening please contact:

Oregon Department of Fish and Wildlife, Statewide Fish Screening Coordinator: 503.947.6229
Oregon Department of Fish and Wildlife, Screening Program Administrative Specialist:
503.947.6224

As evidence of having met fish screen installation requirements, please sign the certification and send to: **Oregon Water Resources Department, Water Rights Section, 725 Summer Street NE, Suite A, Salem, OR 97301-1271.**

Certification: I certify that my small pumped diversion of less than 225 gpm meets fish screening criteria, and that I will maintain it to comply with regulatory criteria. I also understand that should fish screening standards change, I may be required to modify my installation to meet applicable standards.

Applicant Signature: _____ Date: ___ / ___ / ___ WRD File #: _____

Printed Name and Address: _____

Phone: (____) _____ Fax: (____) _____



"STEWARDSHIP IN FORESTRY"

WRITTEN PLAN

SALE NAME: Thor's Summit, 341-19 -36

PROTECTED WATERS: Names of streams,

1. Medium Type F Streams: Bales Creek, South Fork Bales Creek, Summit Creek, a un-named tributary to Bales Creek
2. Small Type F Streams: an un-named tributary to South Creek, two un-named tributaries to Summit Creek, a un-named tributary to Bales Creek, a un-named tributary to South Fork Bales Creek

Definitions: Stream buffer: at least 100 feet horizontal distance from the high water mark on each side of the stream.

LOCATION: Portions of Sections 29, 31, and 32, T2S, R7W, Section 36, T2S, R8W, Section 6, T3S, R7W, and Section 1, T3S, R8W, W.M., Tillamook County, Oregon.

ACTIVITY: Cable lines across stream

Protection measures:

- All trees in the RMA are reserved from cutting.
- Cable yarding lines will be pulled out of the RMA prior to rigging the next yarding road.
- If trees or logs fall or slide into a stream channel they will not be limbed, bucked, or removed without prior approval from ODF.
- Cable lines will be an average of at least 150 feet apart where they extend over or through the Type F stream and buffer.

Date: June 22, 2018

Prepared by: David Wells

WRITTEN PLAN

THOR'S SUMMIT

WORK ON PROJECT SEGMENT UU TO VV

- Resource Concern: High landslide hazard location.
- Locations: SE ¼ & NE ¼ NE ¼ Section 18, T2N, R9W, W.M. Tillamook County.
- Activities: Road re-construction including road side cast pullback in an area deemed "Intermediate Risk" by the area Geotechnical Specialist (see attached map). A reduction of hazard from possible landslides should be accomplished by removing side cast material from high hazard landslide areas. Road improvements including any ditch line cleanout should also reduce the risk of future road failures.
- Protection Measures: Work will be performed only during dry weather periods within the period and all work shall be completed in same dry weather period it is started including required tree felling. Disturbance of existing vegetation will be kept to a minimum, only within side cast pullback area. Road side cast pullback will be kept to a minimum (No greater than 3' in width) to allow safe travel. Road shall be pulled back at locations marked in field only. Waste material from road side cast pullback shall be end-hauled to stable locations. Road drainage maintenance shall be performed so that water drains away from side cast pullback sections. All disturbed areas will be grass seeded, mulched to minimize erosion.
- Prepared By: Aaron Inman
Road Specialist
- Date: September 27, 2017