

LEGEND

- Timber Sale Boundary
- Surfacd Roads
- - - New Road Construction
- == Posted Right of Way Boundary
- Gate
- Type F Stream
- Type N Stream
- Posted Stream Buffer Boundary
- Stream Buffer
- ODF Ownership Boundary
- Section Line

EXHIBIT A

FOR TIMBER SALE CONTRACT 341-19-17
 UPPER DECK
 PORTIONS OF SECTION 36, T1N, R6W, W.M., &
 PORTIONS OF SECTION 1, T1S, R6W, W.M.
 WASHINGTON COUNTY, OREGON

Forest Grove District GIS
 May, 2018

This product is for informational use and may not be
 suitable for legal, engineering, or surveying purposes.



APPROXIMATE NET ACRES = 107

1:12,000

1 inch = 1000 feet



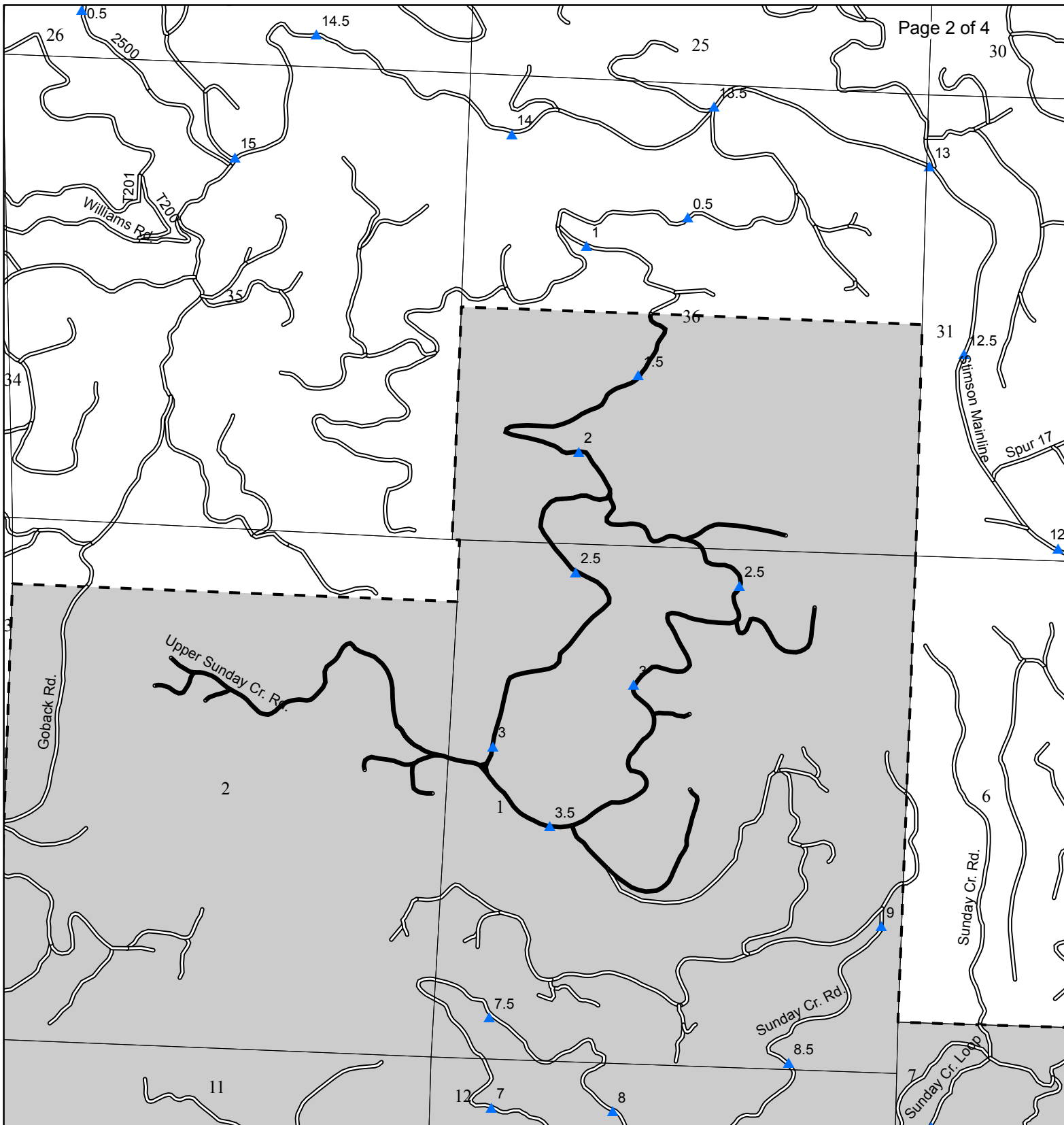

Legend

-  Roads to be Brushed
-  Gravel Roads
-  Mile Markers
-  ODF Ownership Boundary

FOR TIMBER SALE CONTRACT # 341-19-17
UPPER DECK

ROAD BRUSHING EXHIBIT A

PORTIONS OF SECTIONS 1 & 2, T1S, R6W, W.M.
PORTIONS OF SECTION 36, T1N, R6W, W.M.
WASHINGTON COUNTY, OREGON

0 1,000 2,000 4,000
Feet

Forest Grove District GIS
November, 2013

This product is for informational use and
may not be suitable for legal, engineering,
or surveying purposes.



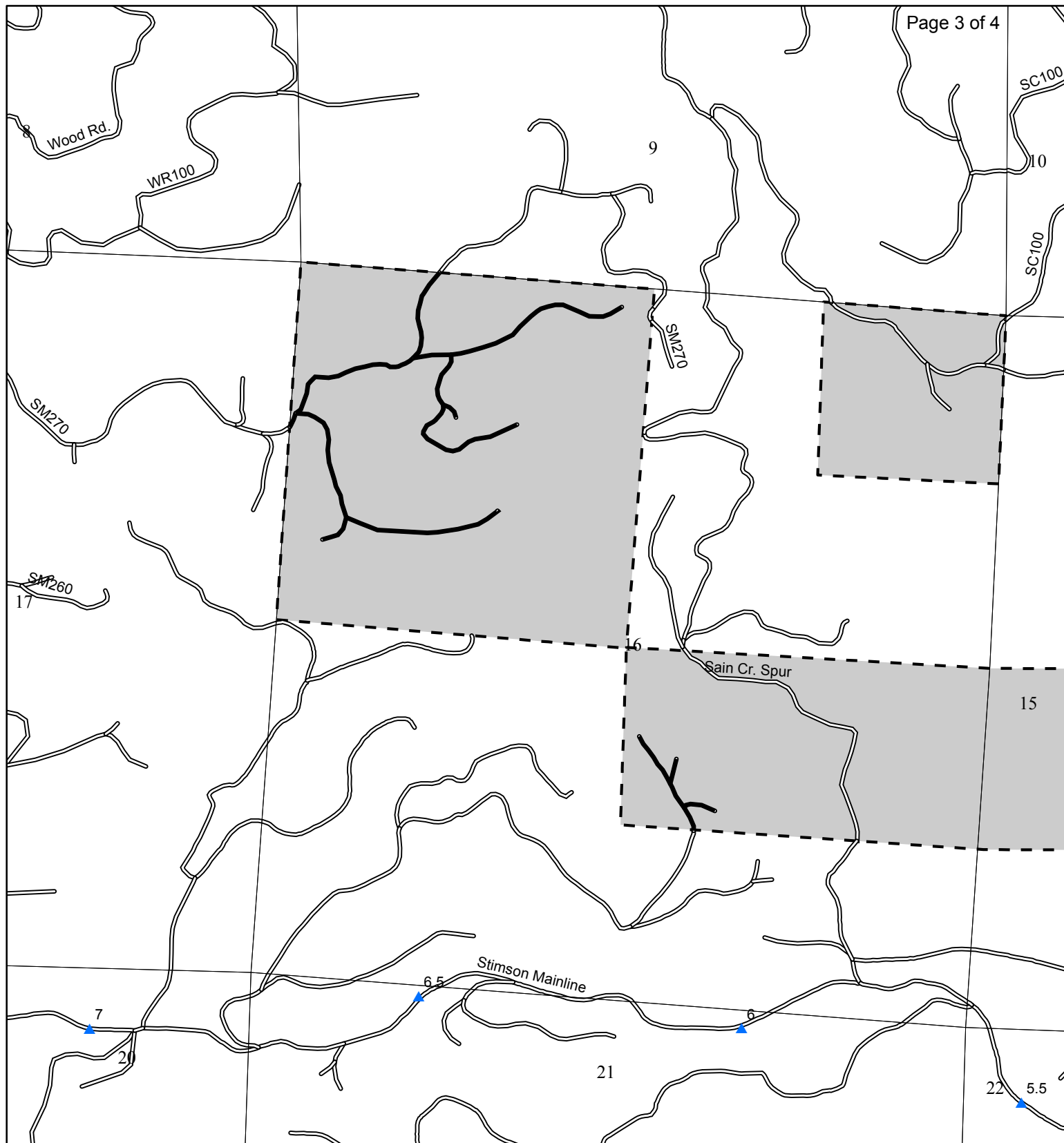

Legend

-  Roads to be Brushed
-  Gravel Roads
-  Mile Markers
-  ODF Ownership Boundary

FOR TIMBER SALE CONTRACT # 341-19-17
UPPER DECK

ROAD BRUSHING EXHIBIT A

PORTIONS OF SECTION 16, T1S, R5W, W.M.
WASHINGTON COUNTY, OREGON

0 1,000 2,000 4,000
Feet

Forest Grove District GIS
November, 2013

This product is for informational use and
may not be suitable for legal, engineering,
or surveying purposes.



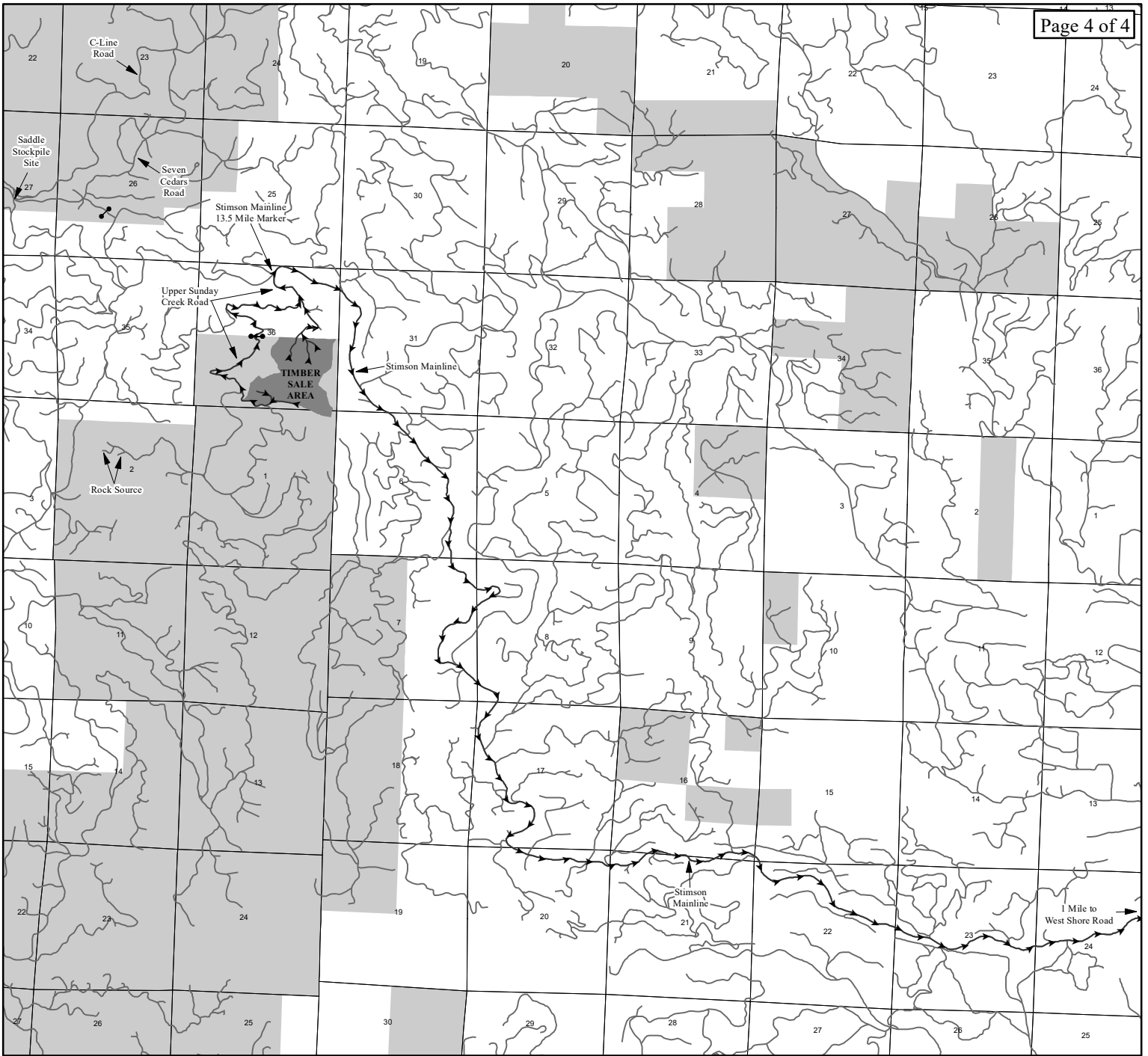

EXHIBIT A

VICINITY MAP
FOR TIMBER SALE CONTRACT 341-19-17
UPPER DECK
PORTIONS OF SECTION 36, T1N, R6W, W.M., &
PORTIONS OF SECTION 1, T1S, R6W, W.M.
WASHINGTON COUNTY, OREGON

Forest Grove District GIS
May, 2018

This product is for informational use and may not be
suitable for legal, engineering, or surveying purposes.

1:63,360

1 inch = 1 mile

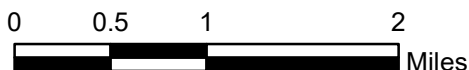

LEGEND

- Haul Route Road
- Timber Sale Area
- Surfaced Roads
- Gate
- Section Line
- ODF Ownership Boundary

