

## Legend

- Timber Sale Boundary
- Surfaced Roads
- - - New Road Construction
- == Right of Way Boundary
- Type F Stream
- Type N Stream
- ~~~~~ Stream Buffer Boundary
- No Harvest - Riparian
- /// Reforested Area
- //// Recreation Trail
- - - ODF Ownership Boundary
- Section Line
- Ⓢ Rock Stockpile
- ⚡ Quarry
- Ⓦ Waste Area

## EXHIBIT A

FOR TIMBER SALE CONTRACT 341-19-16  
BELL BOTTOM  
PORTIONS OF SECTIONS 2, 3, & 11  
T2N, R6W, W.M.,  
WASHINGTON COUNTY, OREGON

Forest Grove District GIS  
April, 2018

This product is for informational use and may not be  
suitable for legal, engineering, or surveying purposes.

1:12,000

1 in = 1,000 feet

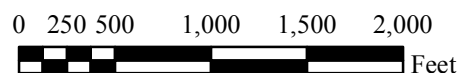

## APPROXIMATE NET ACRES

AREA 1	100 ACRES MC
AREA 2	45 ACRES MC
AREA 3	3 ACRES MC
AREA 4	<1 ACRES R/W
<b>TOTAL</b>	<b>148</b>

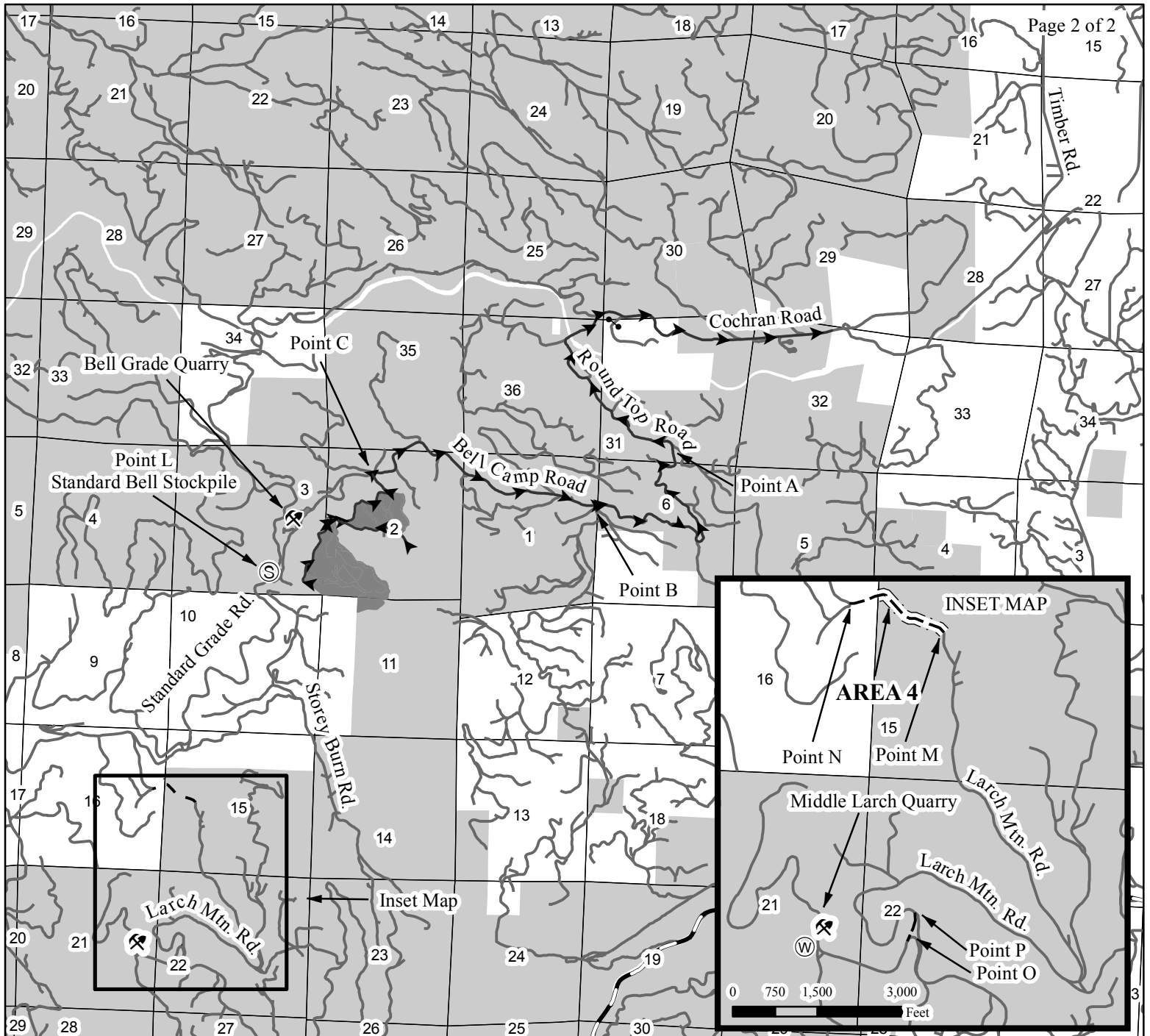

### Legend

- Highway
- Haul Route Road
- New Construction
- Right of Way Boundary
- Timber Sale Area
- Surfaced Road
- Section Line
- ODF Ownership Boundary
- Quarry
- Rock Stockpile
- Waste Area
- Gate

## EXHIBIT A

VICINITY MAP  
FOR TIMBER SALE CONTRACT 341-19-16  
BELL BOTTOM  
PORTIONS OF SECTIONS 2, 3, & 11  
T2N, R6W, W.M.,  
WASHINGTON COUNTY, OREGON

Forest Grove District GIS  
April, 2018

This product is for informational use and may not be  
suitable for legal, engineering, or surveying purposes.

1:63,360

1 in = 1 miles

