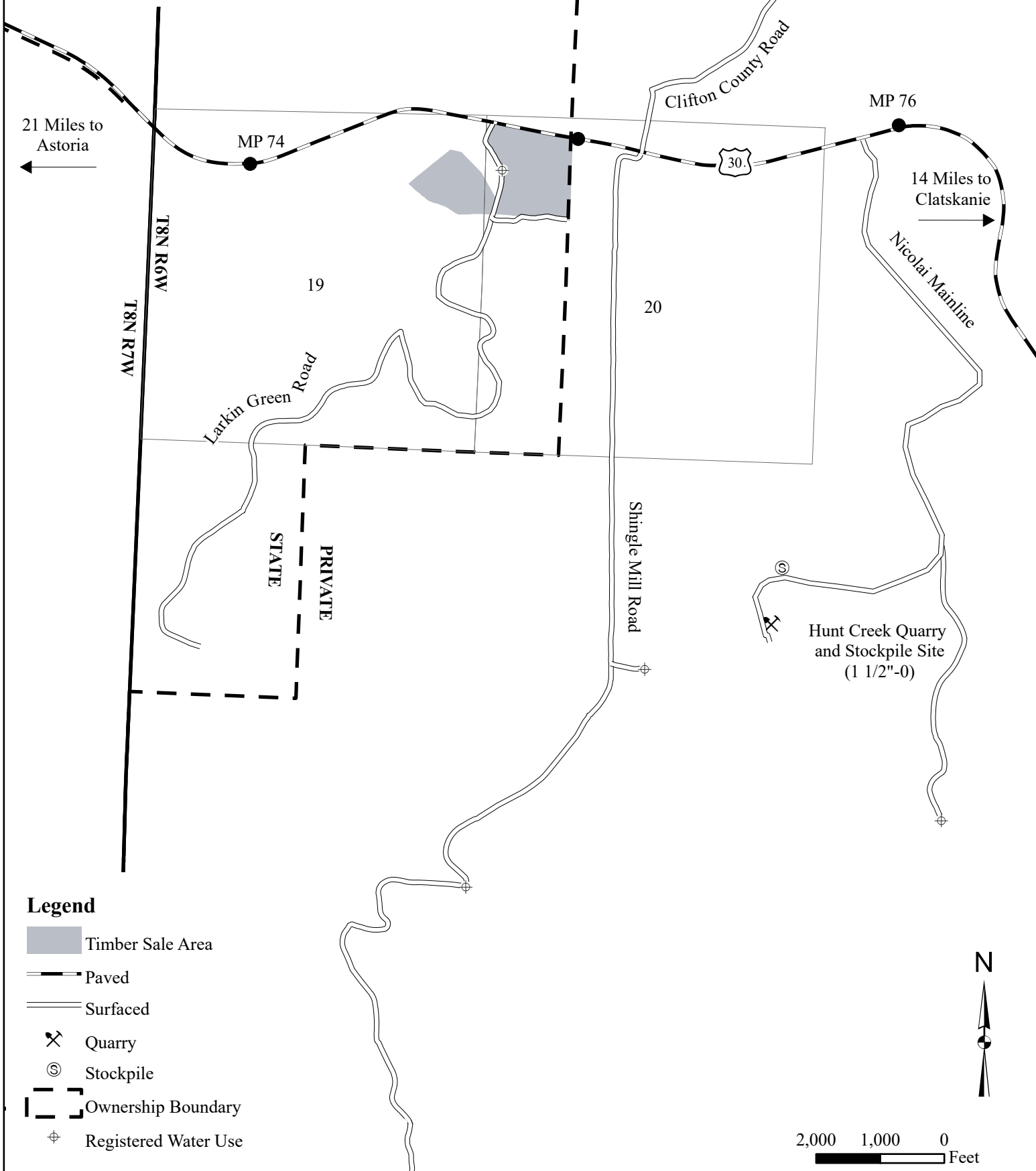

EXHIBIT "A" VICINITY MAP

OF WORK ORDER CONTRACT
NO. 341-18-80
HARKIN LARKIN SORTS AREA 1
PORTIONS OF SECTION 19, AND 20 T8N, R6W,
W.M, CLATSOP COUNTY, OREGON.



21 Miles to
Astoria
←

MP 74

MP 76

14 Miles to
Clatskanie
→

T8N R6W
T8N R7W

19

20

Larkin Green Road

Clifton County Road







STATE
PRIVATE

Shingle Mill Road

Nicolai Mainline

Hunt Creek Quarry
and Stockpile Site
(1 1/2"-0)

Legend

-  Timber Sale Area
-  Paved
-  Surfaced
-  Quarry
-  Stockpile
-  Ownership Boundary
-  Registered Water Use

2,000 1,000 0
Feet



EXHIBIT "A"

OF WORK ORDER CONTRACT
 NO. 341-18-80
 HARKIN LARKIN SORTS AREA 1
 PORTIONS OF SECTION 19, AND 20 T8N, R6W,
 W.M, CLATSOP COUNTY, OREGON.

Approximate Net Acreage	MC Acres
Area 1 (MC) -	46
Total Sale Acreage =	46

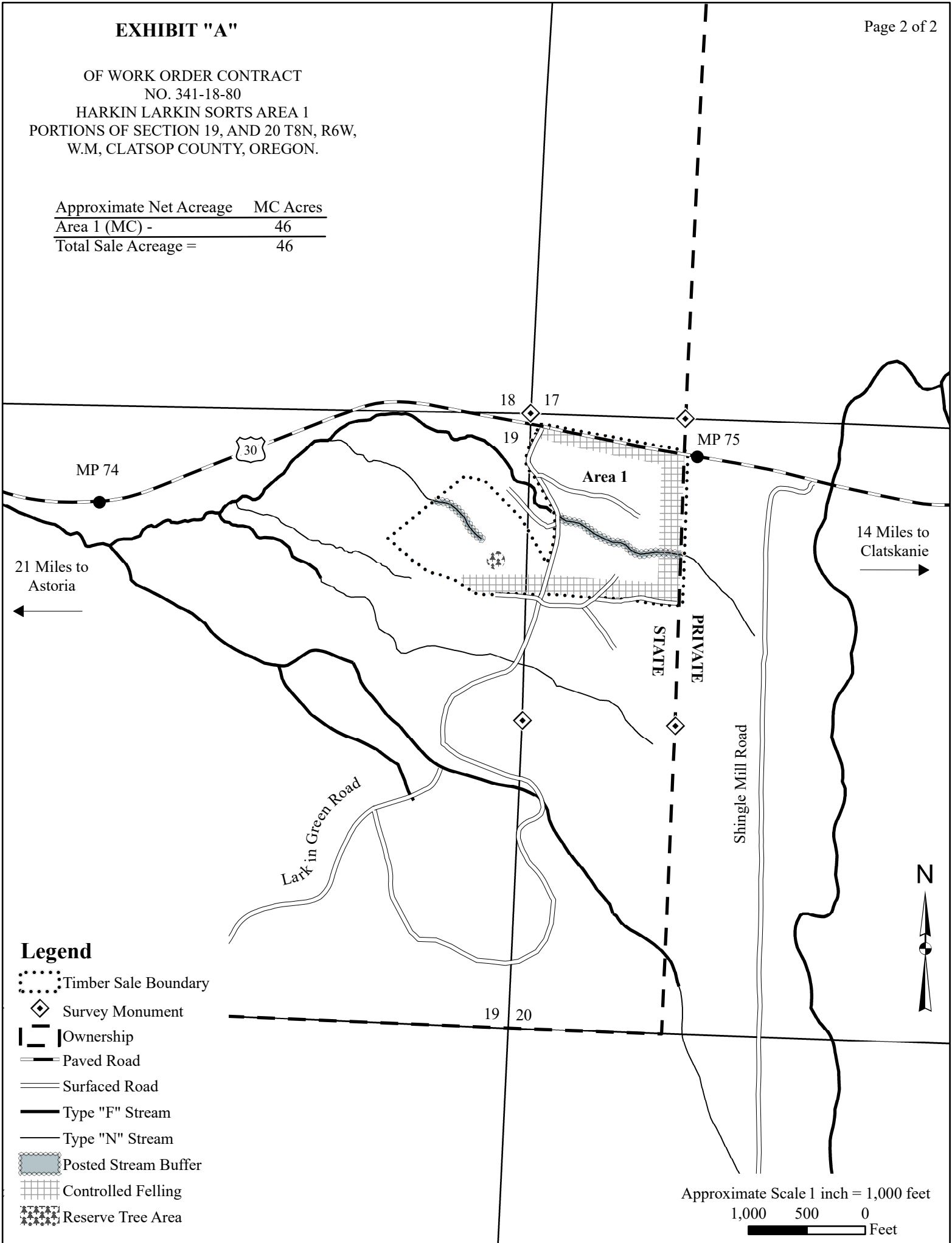

21 Miles to
Astoria
←

14 Miles to
Clatskanie
→

Legend

- Timber Sale Boundary
- Survey Monument
- Ownership
- Paved Road
- Surfaced Road
- Type "F" Stream
- Type "N" Stream
- Posted Stream Buffer
- Controlled Felling
- Reserve Tree Area

Approximate Scale 1 inch = 1,000 feet
 1,000 500 0
 Feet