

VicinityMap

OF TIMBER SALE CONTRACT NO. 341-18-42
DAISY CHAIN
PORTIONS OF SECTION 9, 10, 14, 15, 16, AND 22
T6N, R6W, W.M.,
CLATSOP COUNTY, OREGON

Area 1 (MC) = 88
Area 2 (MC) = 71
Area 3 (R/W) = 1
Total Acres = 160

Legend

- ⊙ Stockpiles
- ⌵ Quarries
- ══ Surfacd Road
- ══ Paved Road
- ▒ Timber Sale Boundary
- - - Ownership Boundary

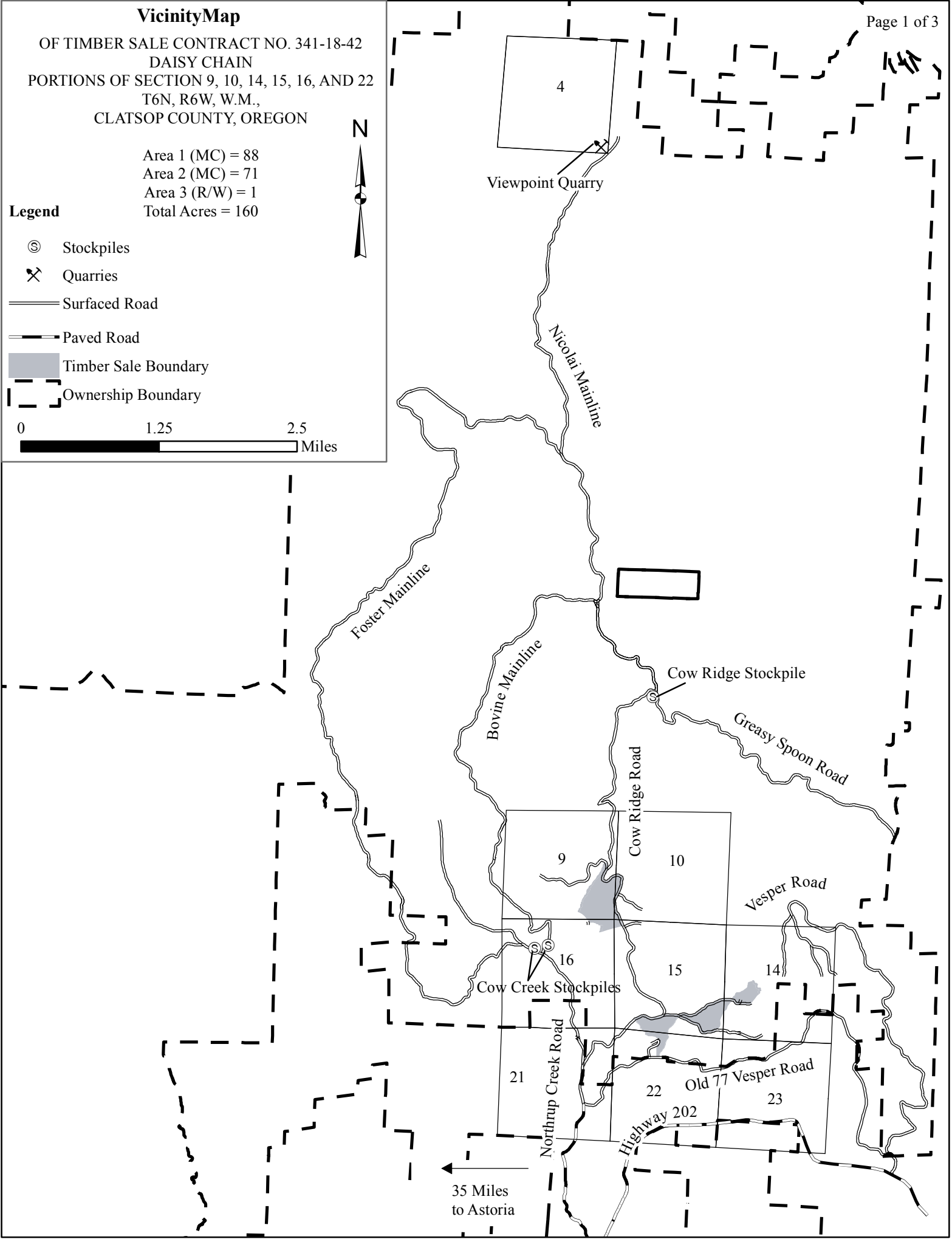
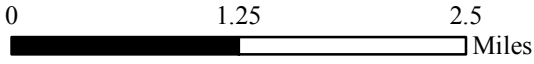

35 Miles
to Astoria

Legend

- Existing Landing
- ⊙ Landing Construction
- ◇ Survey Monument
- /// Reforestation Area
- Right-of-Way Boundary
- ⋯ Timber Sale Boundary
- ~ Type F Stream
- ~ Type N Stream
- Non-Posted Buffer
- ==== Surfaced Road
- == Paved Road
- Unsurfaced Road
- - - New Road Construction - Surfaced
- New Road Construction - Unsurfaced
- Horse Trail
- ┌-┐ Ownership Boundary
- ▨ Posted Buffer
- ▧ Controlled Felling

Exhibit A Map

OF TIMBER SALE CONTRACT NO. 341-18-42
 DAISY CHAIN
 PORTIONS OF SECTION 9, 10, 14, 15, 16, AND 22
 T6N, R6W, W.M.,
 CLATSOP COUNTY, OREGON

Area 1 (MC) = 88
 Area 2 (MC) = 71
 Area 3 (R/W) = 1
 Total Acres = 160

0 500 1,000
 Feet

1 inch = 1,000 feet

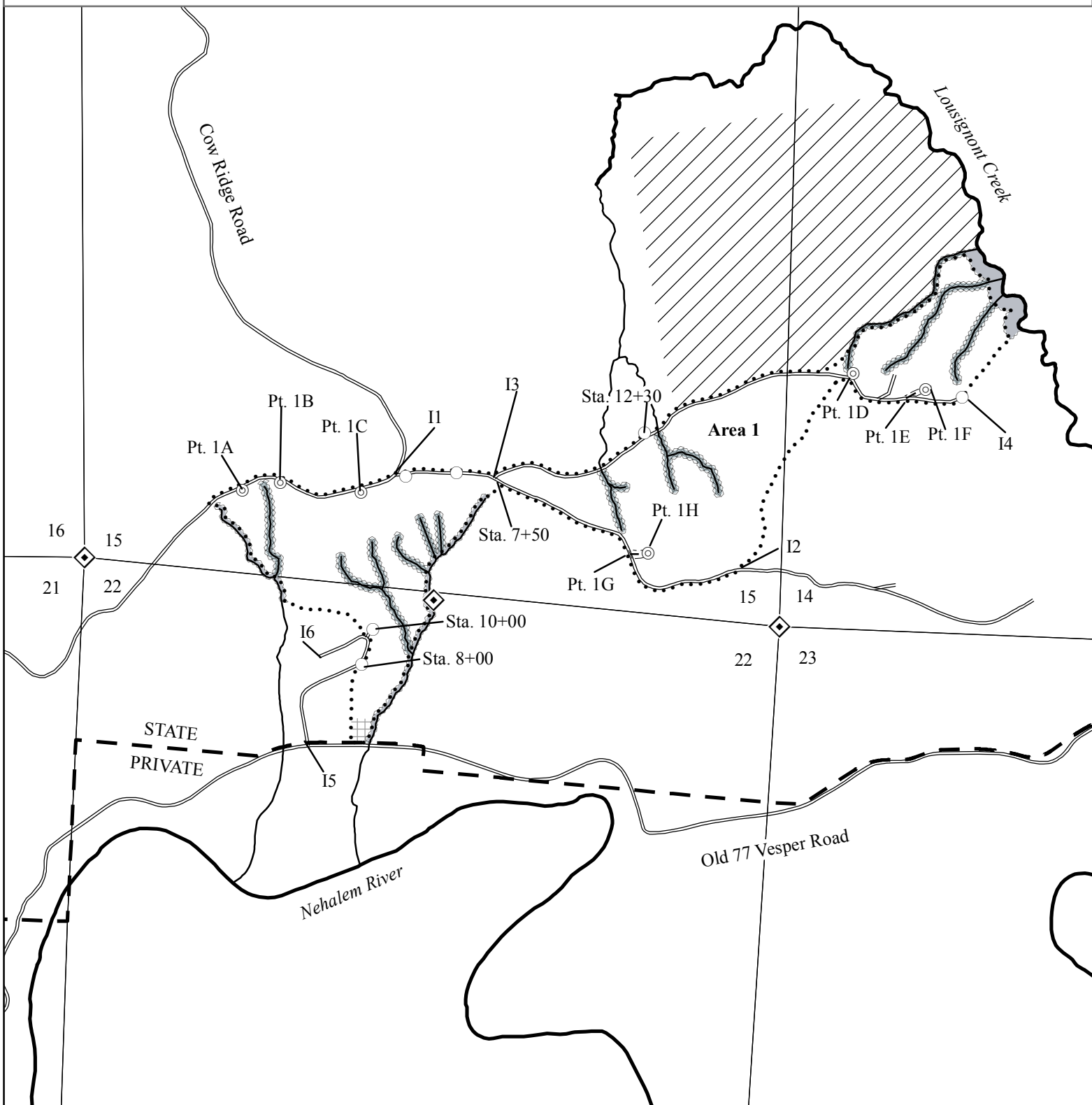

Legend

- Existing Landing
- ⊙ Landing Construction
- ◇ Survey Monument
- /// Reforestation Area
- - - Right-of-Way Boundary
- ⋯ Timber Sale Boundary
- ~ Type F Stream
- ~ Type N Stream
- Non-Posted Buffer
- ==== Surfaced Road
- == Paved Road
- Unsurfaced Road
- - - New Road Construction - Surfaced
- New Road Construction - Unsurfaced
- +·+·+ Horse Trail
- ┌─┐ Ownership Boundary
- ▨ Posted Buffer
- ▤ Controlled Felling

Exhibit A Map

OF TIMBER SALE CONTRACT NO. 341-18-42
 DAISY CHAIN
 PORTIONS OF SECTION 9, 10, 14, 15, 16, AND 22
 T6N, R6W, W.M.,
 CLATSOP COUNTY, OREGON



Area 1 (MC) = 88
 Area 2 (MC) = 71
 Area 3 (R/W) = 1
 Total Acres = 160

0 500 1,000
 Feet

1 inch = 1,000 feet

