

# EXHIBIT "A"

VICINITY MAP  
OF TIMBER SALE CONTRACT 341-18-41  
COLE SOAP  
PORTIONS OF SECTIONS 12, 13, AND 14, T4N, R9W,  
W.M., CLATSOP COUNTY, OREGON



Seaside  
10 Miles

Banks  
40 Miles

MP 10

MP 12

53

26

PRIVATE  
STATE

Pt. I2

T5N, R9W

T4N, R9W

T5N, R8W

T4N, R8W

Ridge  
Road

Hamlet Road

Hill Road

Ridge  
Mountain

12

Spur 13

13

Cole 14

Cole

Mountain  
Road

T4N, R9W  
T4N, R8W

Fall  
Creek Road

Soapstone Quarry

MP 6

Soapstone  
Stockpile

Stuess Alley Road

Sta. 76+00

Pt. 11

22

Nehalem  
11 Miles

MP 8

Nehalem Fish  
Hatchery

STATE  
PRIVATE

## Legend

Ownership Boundary

Timber Sale Area

Paved Road

Surfaced Road

Registered Water Use Site

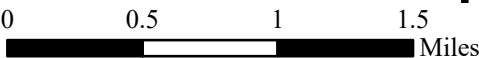

OF TIMBER SALE CONTRACT NO. 341-18-41  
 COLE SOAP  
 PORTIONS OF SECTIONS 12, 13, AND 14  
 OF T4N, R9W, W.M.,  
 CLATSOP COUNTY, OREGON

Approximate Net Acreage	MC Acres
Area 1 (MC) -	40
Area 2 (MC) -	61
Total Sale Acreage =	101

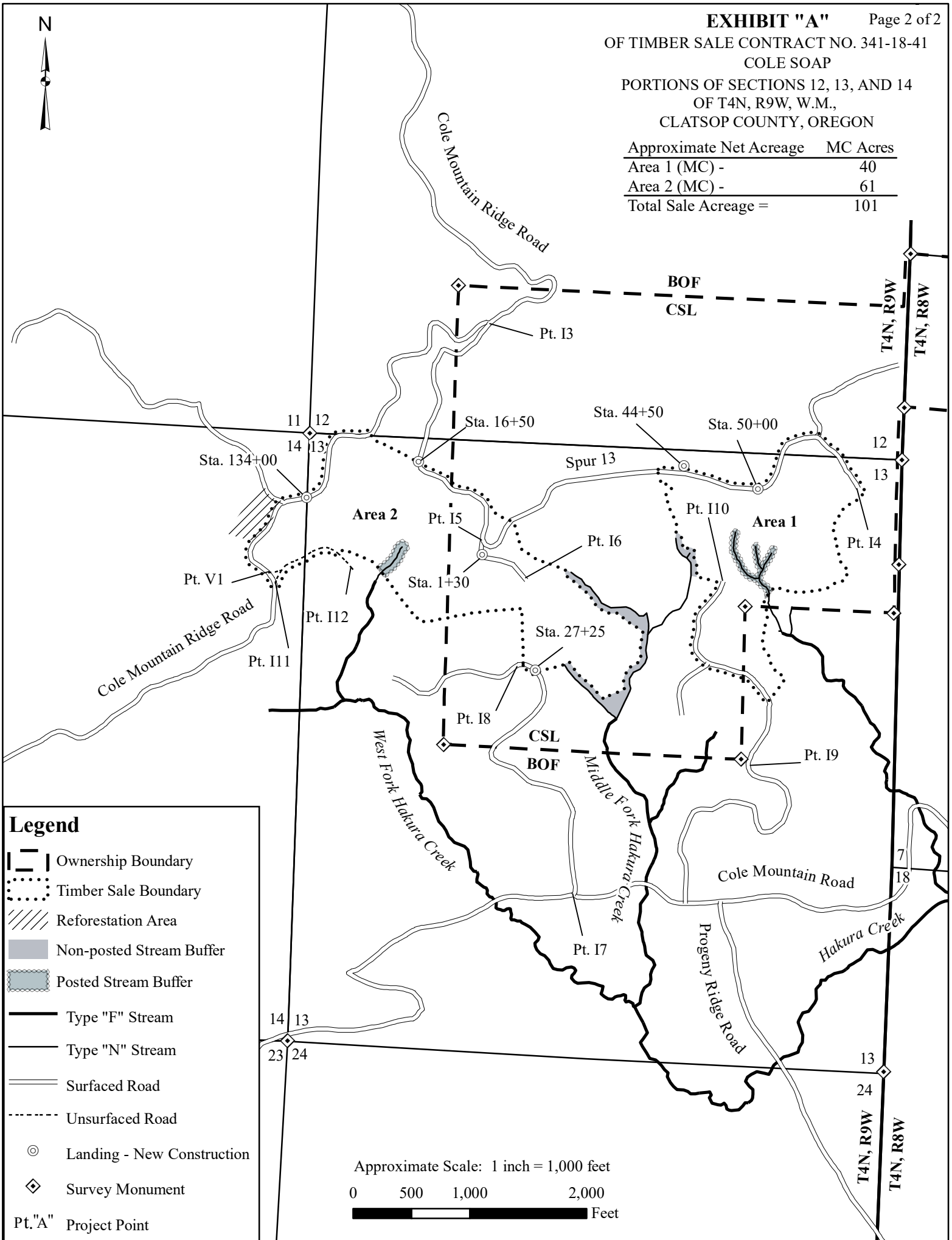

**Legend**

- Ownership Boundary
- Timber Sale Boundary
- Reforestation Area
- Non-posted Stream Buffer
- Posted Stream Buffer
- Type "F" Stream
- Type "N" Stream
- Surfaced Road
- Unsurfaced Road
- Landing - New Construction
- Survey Monument
- Pt. "A"** Project Point

Approximate Scale: 1 inch = 1,000 feet  
 0 500 1,000 2,000 Feet