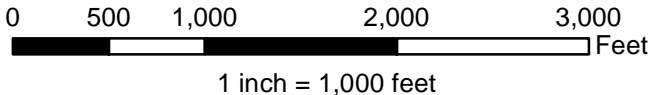

EXHIBIT "A"

OF TIMBER SALE CONTRACT NO. 341-17-54
 BAD HAM
 LOCATED IN PORTIONS OF SECTIONS 14 AND 15
 T40S, R7E, AND PORTIONS OF SECTION 25, T39S
 R7E, WILLAMETTE MERIDIAN, KLAMATH COUNTY
 OREGON



Timber Sale Area	Paved Road
Area Boundary	All weather Road
Exclusion	Dirt Road
Project Points	Road Construction
Board of Forestry	Gate
US Bureau of Land Management	
US Fish and Wildlife Service	

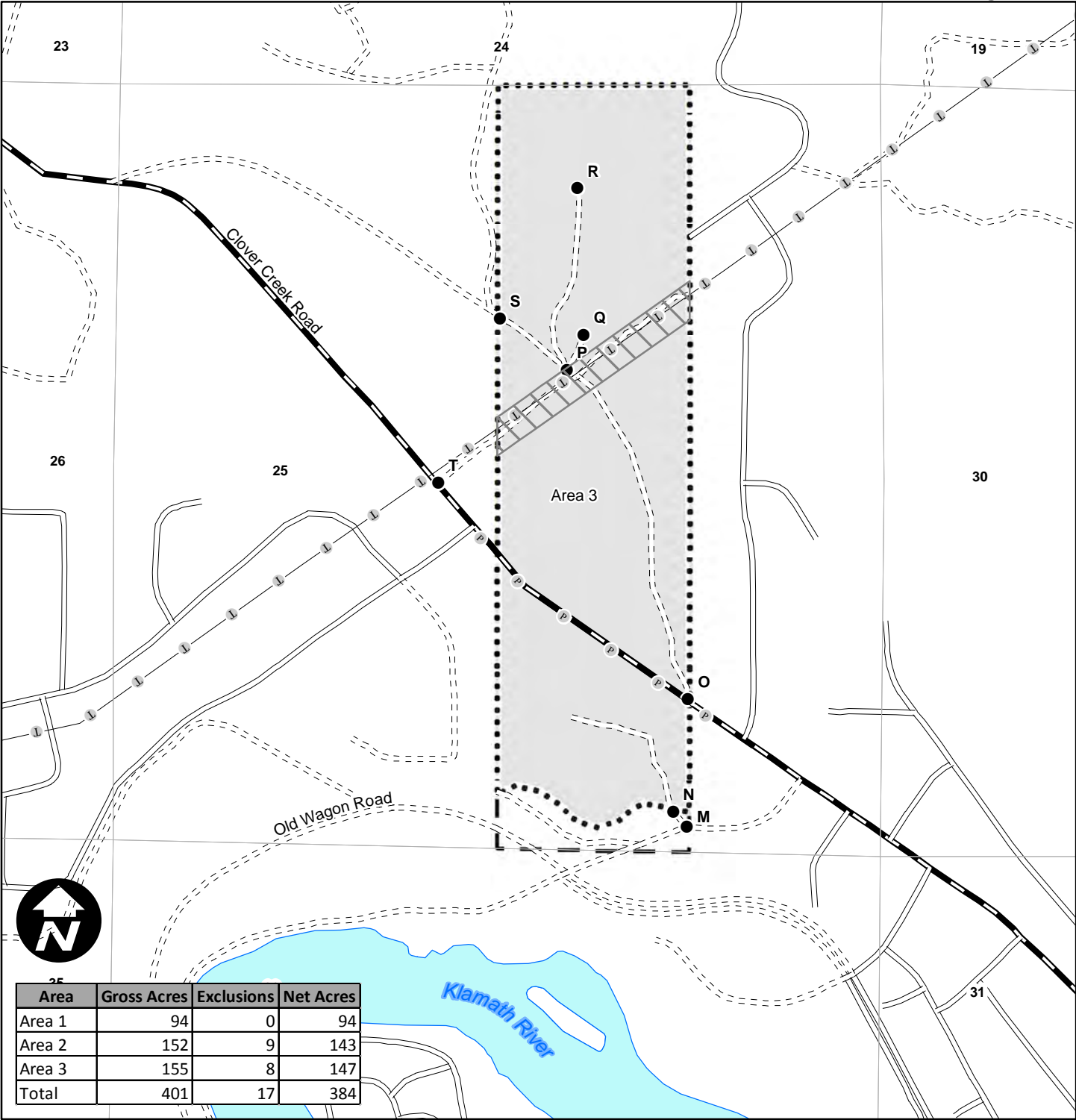
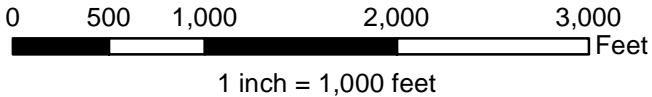

EXHIBIT "A"

OF TIMBER SALE CONTRACT NO. 341-17-54
 BAD HAM
 LOCATED IN PORTIONS OF SECTIONS 14 AND 15
 T40S, R7E, AND PORTIONS OF SECTION 25, T39S
 R7E, WILLAMETTE MERIDIAN, KLAMATH COUNTY
 OREGON

Timber Sale Area	Paved Road
Exclusion	All weather Road
Project Points	Dirt Road
Board of Forestry	Road Construction
Transmission Lines	
Electric Line	



VICINITY MAP

OF TIMBER SALE CONTRACT NO. 341-17-54
BAD HAM
LOCATED IN PORTIONS OF SECTIONS 14 AND 15
T40S, R7E, AND PORTIONS OF SECTION 25, T39S
R7E, WILLAMETTE MERIDIAN, KLAMATH COUNTY
OREGON

