

# EXHIBIT A

FOR TIMBER SALE CONTRACT # 341-17-35  
SCHETKY GREEN  
SECTION 17, T1S, R6W, W.M.  
WASHINGTON COUNTY, OREGON.  
& PORTIONS OF SECTION 18, T1S, R6W, W.M.,  
TILLAMOOK COUNTY, OREGON

Forest Grove District GIS  
December, 2016

This product is for informational use and may not be  
suitable for legal, engineering, or surveying purposes.

1:18,000

1 in = 1,500 feet



APPROXIMATE NET ACRES = 107

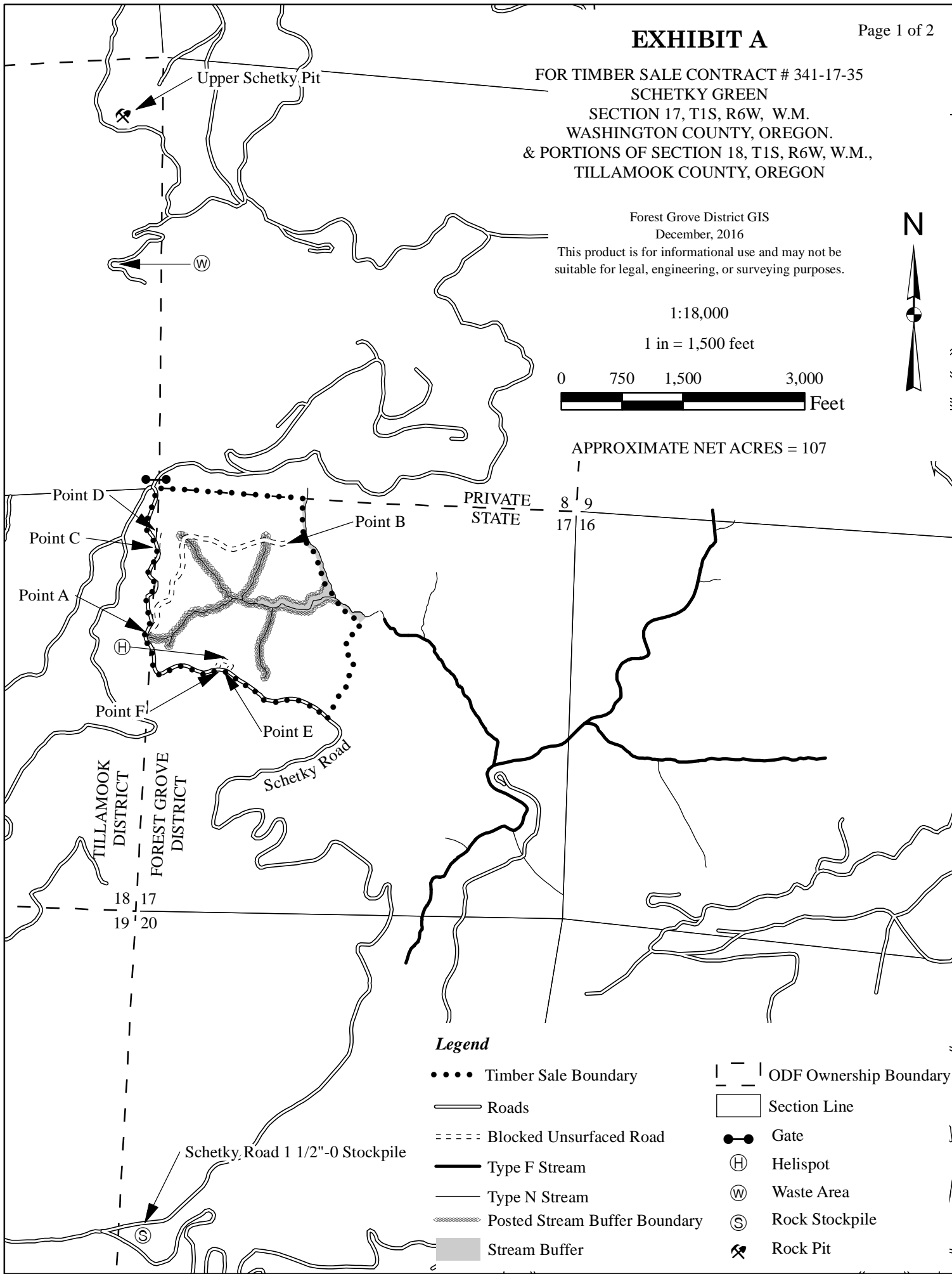

## Legend

- |                                   |                                  |
|-----------------------------------|----------------------------------|
| ••••• Timber Sale Boundary        | — — — — — ODF Ownership Boundary |
| — Roads                           | □ Section Line                   |
| - - - - - Blocked Unsurfaced Road | ●—● Gate                         |
| — Type F Stream                   | Ⓜ Helispot                       |
| — Type N Stream                   | Ⓦ Waste Area                     |
| ▨ Posted Stream Buffer Boundary   | Ⓢ Rock Stockpile                 |
| ■ Stream Buffer                   | ⚡ Rock Pit                       |

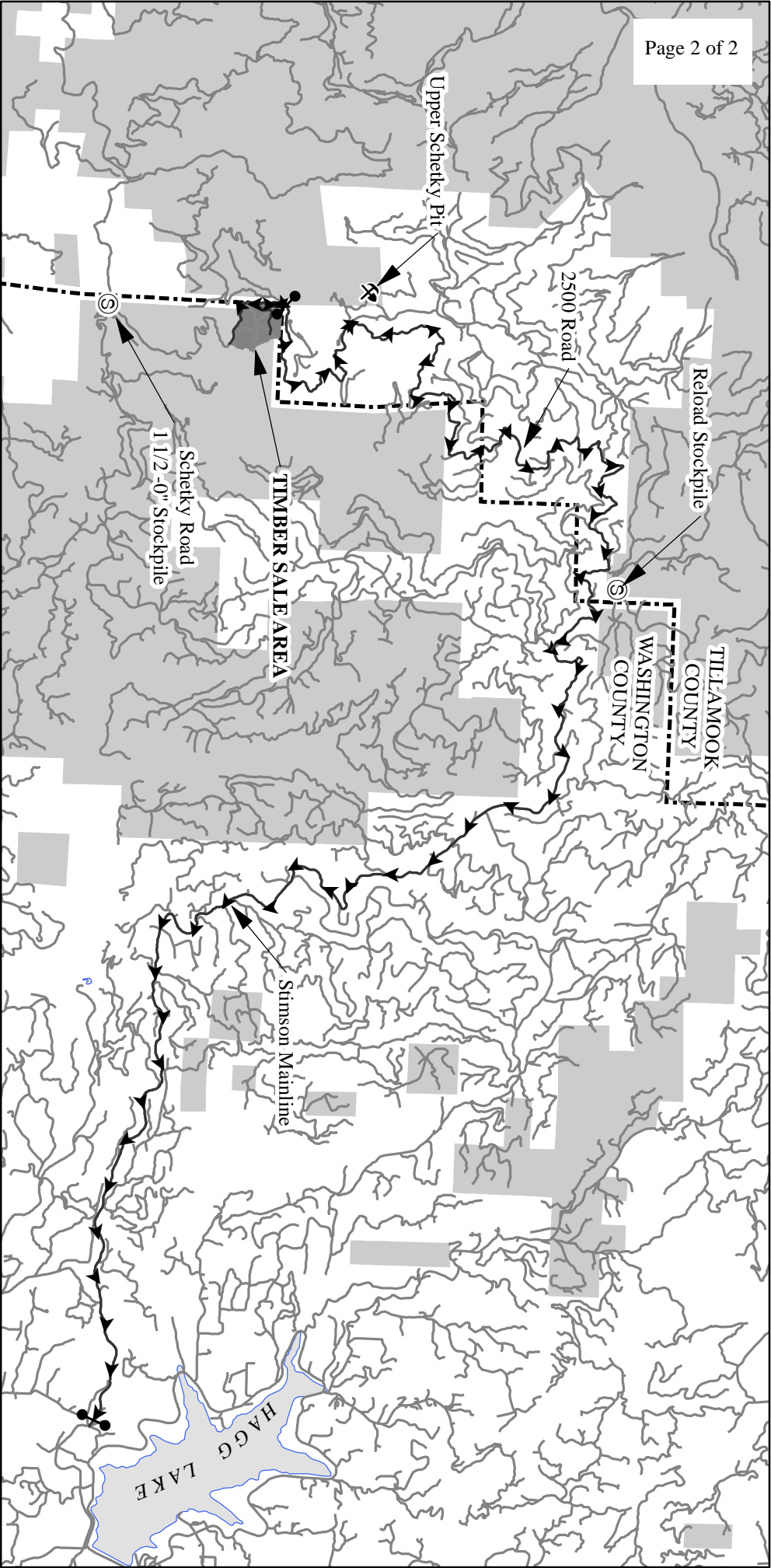

**Legend**

- Timber Sale Area
- Roads
- Haul Route
- Stockpile
- Rock Pit
- County Line
- ODF Ownership
- Lakes

**EXHIBIT A**

VICINITY MAP  
FOR TIMBER SALE CONTRACT # 341-17-35  
SCHETKY GREEN  
SECTION 17, T1S, R6W, W.M.  
WASHINGTON COUNTY, OREGON,  
& PORTIONS OF SECTION 18, T1S, R6W, W.M.,  
TILLAMOOK COUNTY, OREGON

Forest Grove District GIS  
December, 2016

This product is for informational use and may not be  
suitable for legal, engineering, or surveying purposes.

