

# **EXHIBIT "A"**

OF TIMBER SALE CONTRACT NO. 341-17-06  
TALL N SMALL

PORTIONS OF SECTIONS 35 AND 36, OF  
T6N, R6W, AND PORTIONS OF SECTIONS  
1, 2, 11, 12, 13, 14, 23,  
AND 24, OF T5N, R6W,  
W.M., CLATSOP COUNTY, OREGON

	Net Acres
Area 1 (PC) -	55
Area 2 (PC) -	45
Area 3 (PC) -	29
Area 4 (PC) -	48
Area 5 (MC) -	71
Area 6 (MC) -	29
Area 7 (MC) -	60
Area 8 (MC) -	31
Area 9 (R/W) -	6
Total Acres -	374



## **Legend**

	ODF Ownership		Pt. "A" Point for Project Work
	Timber Sale Areas		Registered Water Use
	Paved Road		Quarry
	Surfaced Road		Stockpile

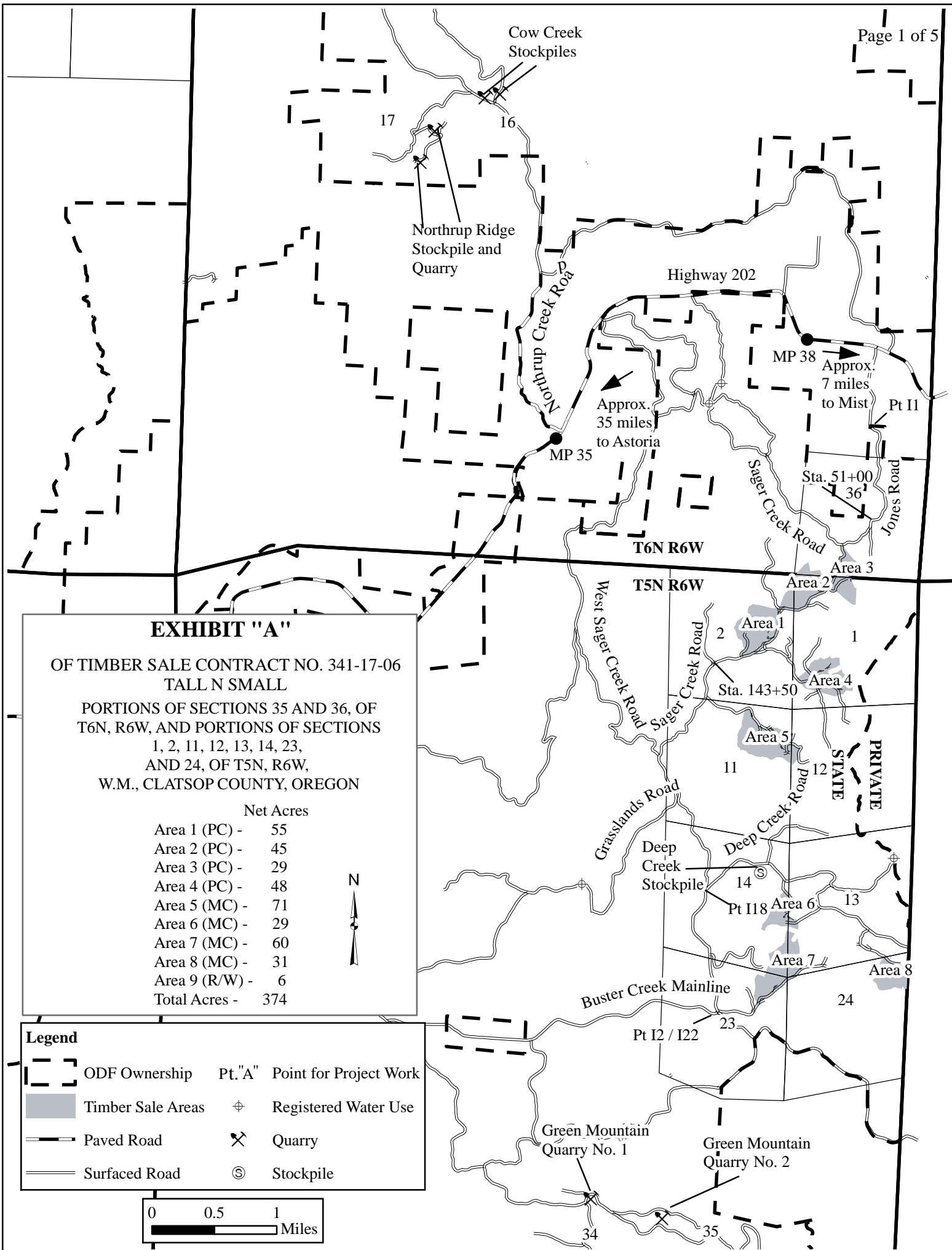
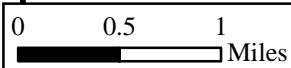

# EXHIBIT "A"

OF TIMBER SALE CONTRACT NO. 341-17-06  
TALL N SMALL

PORTIONS OF SECTIONS 35 AND 36, OF  
T6N, R6W, AND PORTIONS OF SECTIONS  
1, 2, 11, 12, 13, 14, 23,  
AND 24, OF T5N, R6W,  
W.M., CLATSOP COUNTY, OREGON

Net Acres	
Area 1 (PC) -	55
Area 2 (PC) -	45
Area 3 (PC) -	29
Area 4 (PC) -	48
Area 5 (MC) -	71
Area 6 (MC) -	29
Area 7 (MC) -	60
Area 8 (MC) -	31
Area 9 (R/W) -	6
Total Acres:	374

1 inch = 1,000 feet



## Legend

	ODF Ownership		Posted Stream Buffer
	Timber Sale Boundary Posted		New Road Construction
	Timber Sale Boundary Unposted		Existing Landings
	Paved Road		New Landing Construction
	Surfaced Road		Pt. "A" Point for Project Work
	Type F Stream		Right of Way Boundary
	Type N Stream		Non-thinnable Area
	Buffer Zone		Reforestation Area
			Survey Monument

Page 2 of 5

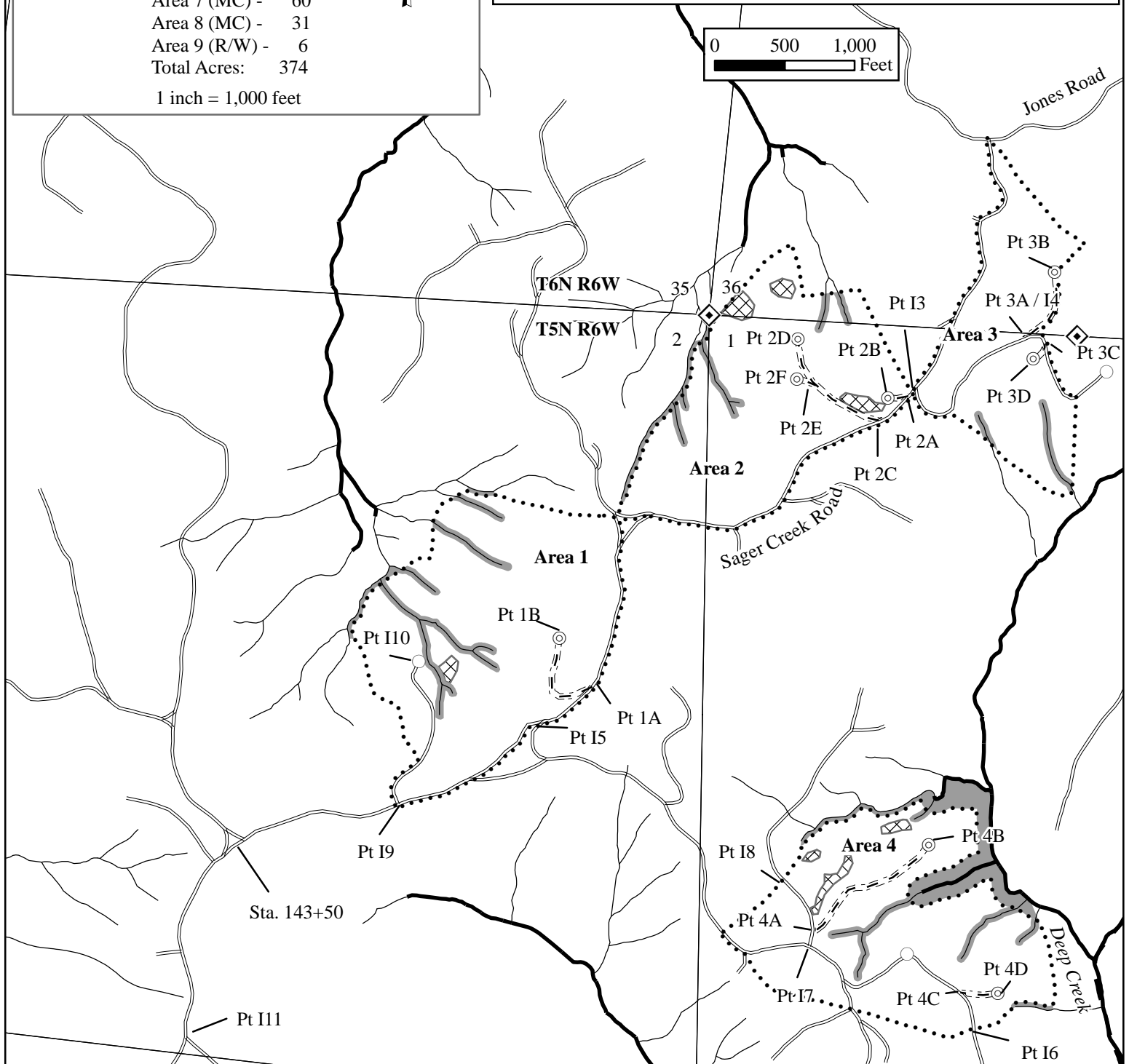
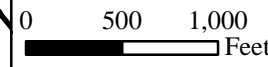

# EXHIBIT "A"

OF TIMBER SALE CONTRACT NO. 341-17-06  
TALL N SMALL

PORTIONS OF SECTIONS 35 AND 36, OF  
T6N, R6W, AND PORTIONS OF SECTIONS  
1, 2, 11, 12, 13, 14, 23,  
AND 24, OF T5N, R6W,  
W.M., CLATSOP COUNTY, OREGON

	Net Acres
Area 1 (PC) -	55
Area 2 (PC) -	45
Area 3 (PC) -	29
Area 4 (PC) -	48
Area 5 (MC) -	71
Area 6 (MC) -	29
Area 7 (MC) -	60
Area 8 (MC) -	31
Area 9 (R/W) -	6
Total Acres:	374

1 inch = 1,000 feet



## Legend

- |                               |                                |                          |
|-------------------------------|--------------------------------|--------------------------|
| ODF Ownership                 | Timber Sale Boundary Posted    | New Road Construction    |
| Timber Sale Boundary Unposted | Existing Landings              | New Landing Construction |
| Paved Road                    | Pt. "A" Point for Project Work | Right of Way Boundary    |
| Surfaced Road                 | Non-thinnable Area             | Reforestation Area       |
| Type F Stream                 | Buffer Zone                    | Survey Monument          |
| Type N Stream                 |                                |                          |

Page 3 of 5

0 500 1,000 Feet

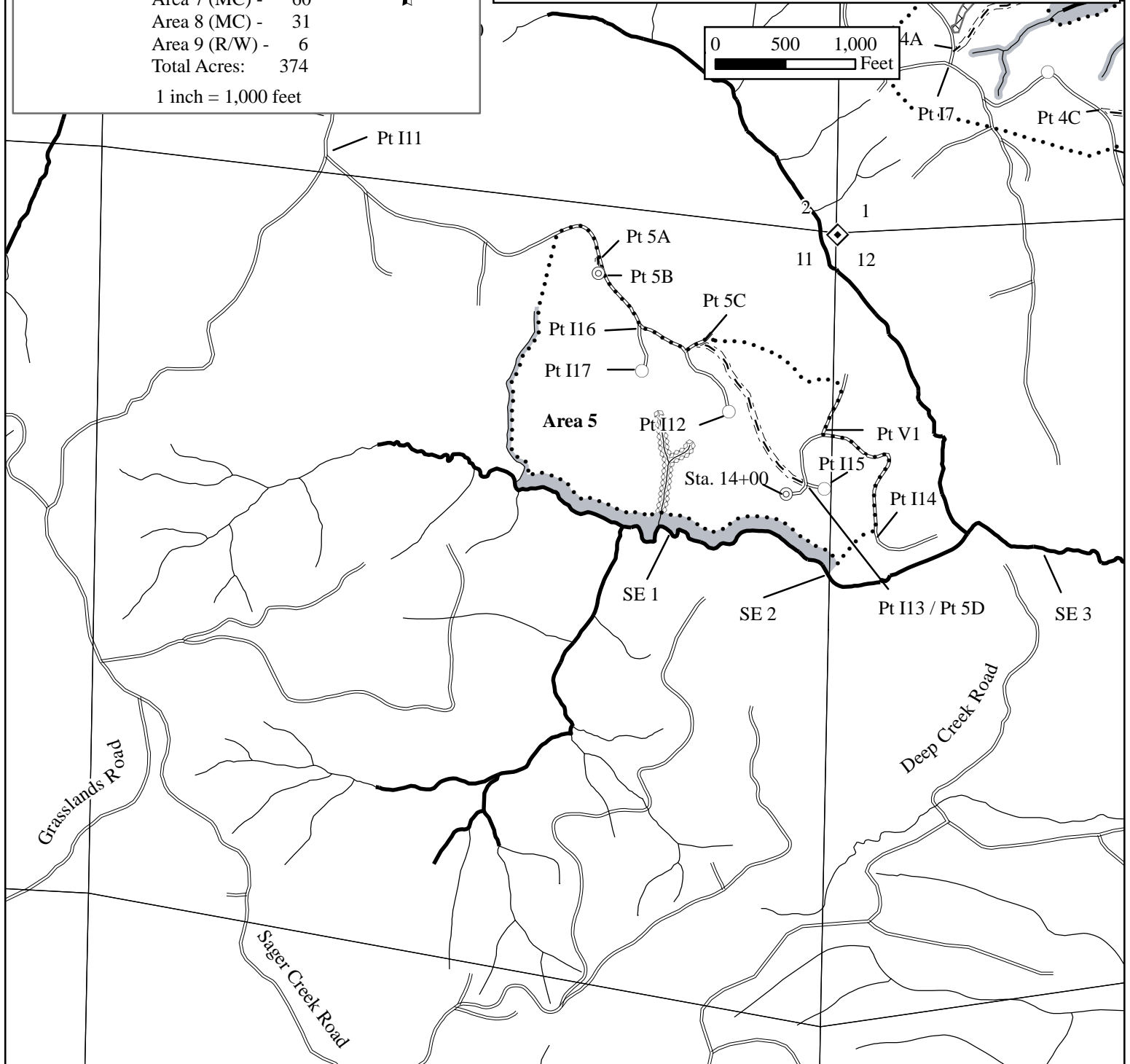

# EXHIBIT "A"

OF TIMBER SALE CONTRACT NO. 341-17-06  
TALL N SMALL

PORTIONS OF SECTIONS 35 AND 36, OF  
T6N, R6W, AND PORTIONS OF SECTIONS  
1, 2, 11, 12, 13, 14, 23,  
AND 24, OF T5N, R6W,  
W.M., CLATSOP COUNTY, OREGON

	Net Acres
Area 1 (PC) -	55
Area 2 (PC) -	45
Area 3 (PC) -	29
Area 4 (PC) -	48
Area 5 (MC) -	71
Area 6 (MC) -	29
Area 7 (MC) -	60
Area 8 (MC) -	31
Area 9 (R/W) -	6
Total Acres:	374

1 inch = 1,000 feet



## Legend

	ODF Ownership		Posted Stream Buffer
	Timber Sale Boundary Posted		New Road Construction
	Timber Sale Boundary Unposted		Existing Landings
	Paved Road		New Landing Construction
	Surfaced Road		Pt. "A" Point for Project Work
	Type F Stream		Right of Way Boundary
	Type N Stream		Non-thinnable Area
	Buffer Zone		Reforestation Area
			Survey Monument

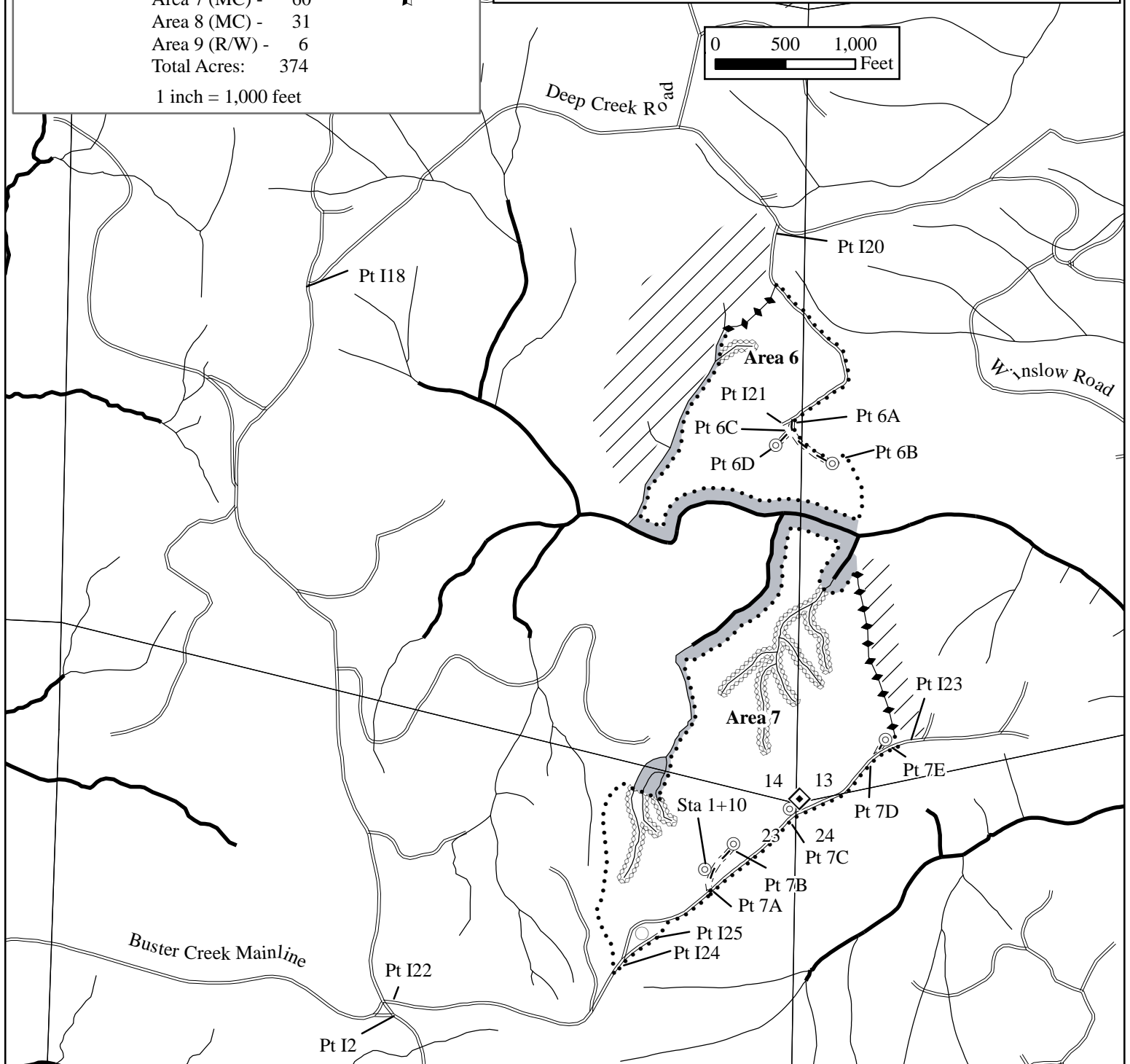
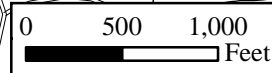

# EXHIBIT "A"

OF TIMBER SALE CONTRACT NO. 341-17-06  
TALL N SMALL

PORTIONS OF SECTIONS 35 AND 36, OF  
T6N, R6W, AND PORTIONS OF SECTIONS  
1, 2, 11, 12, 13, 14, 23,  
AND 24, OF T5N, R6W,  
W.M., CLATSOP COUNTY, OREGON

	Net Acres
Area 1 (PC) -	55
Area 2 (PC) -	45
Area 3 (PC) -	29
Area 4 (PC) -	48
Area 5 (MC) -	71
Area 6 (MC) -	29
Area 7 (MC) -	60
Area 8 (MC) -	31
Area 9 (R/W) -	6
Total Acres:	374

1 inch = 1,000 feet



## Legend

- |                               |                                |
|-------------------------------|--------------------------------|
| ODF Ownership                 | Posted Stream Buffer           |
| Timber Sale Boundary Posted   | New Road Construction          |
| Timber Sale Boundary Unposted | Existing Landings              |
| Paved Road                    | New Landing Construction       |
| Surfaced Road                 | Pt. "A" Point for Project Work |
| Type F Stream                 | Right of Way Boundary          |
| Type N Stream                 | Non-thinnable Area             |
| Buffer Zone                   | Reforestation Area             |
|                               | Survey Monument                |

