

PART III: EXHIBITS

State Timber Sale Contract
No. 341-16-96
Skinny Bear

EXHIBIT B

Page 1 of 3
629-Form 341-203
Revised 06/97

OREGON DEPARTMENT OF FORESTRY

TIMBER SALE OPERATIONS PLAN

(See Page 2 for instructions)

Date Received by STATE: _____

(5) State Brand Information (complete):



(1) Contract No.: 341-16-96

(2) Sale Name: Skinny Bear

(3) Contract Expiration Date: October 31, 2017

Project Completion Dates: _____

(4) Purchaser: _____

(6) Purchaser Representatives:

Projects: _____	Phone: _____	Cell/Other Phone: _____	Home: _____
Projects: _____	Phone: _____	Cell/Other Phone: _____	Home: _____
Projects: _____	Phone: _____	Cell/Other Phone: _____	Home: _____
Projects: _____	Phone: _____	Cell/Other Phone: _____	Home: _____
Logging: _____	Phone: _____	Cell/Other Phone: _____	Home: _____
Logging: _____	Phone: _____	Cell/Other Phone: _____	Home: _____
Logging: _____	Phone: _____	Cell/Other Phone: _____	Home: _____
Logging: _____	Phone: _____	Cell/Other Phone: _____	Home: _____

(7) State Representatives:

Projects: _____	Phone: _____	Cell/Other Phone: _____	Home: _____
Logging: _____	Phone: _____	Cell/Other Phone: _____	Home: _____

(8) Name of Subcontractors & Starting Dates:

Projects: No(s) _____ - _____	Date: _____	Phone: _____
No(s) _____ - _____	Date: _____	Phone: _____
No(s) _____ - _____	Date: _____	Phone: _____
No(s) _____ - _____	Date: _____	Phone: _____
Logging: Felling _____	Date: _____	Phone: _____
Yarding: _____	Date: _____	Phone: _____

(9) Comments: _____

(10) Operations Map: Attach a copy of timber sale Exhibit A or other suitable map which plainly shows the items listed on the instruction sheet.

EXHIBIT B
INSTRUCTION SHEET FOR OPERATIONS PLAN

SUBMIT ONE COPY OF PLAN TO STATE

Operations shall be limited to the work shown in the plan until a revised plan or supplemental plan is submitted covering additional work. Compliance with this plan is not in lieu of compliance with any federal requirements related to the federal Endangered Species Act. If STATE has prepared a required Forest Practices Act (FPA) "Written Plan" for operations, PURCHASER shall comply with all provisions of the Written Plan.

Explanation of Item No. (from Page 1)

- (5) All sales require you to use a brand furnished by STATE. If the State brand has not been assigned when the plan is submitted, it will be furnished and assigned later. Complete drawing. If more than one brand is assigned to the sale, complete both drawings.
- (6) The contract requires you to have a designated representative available on the sale area or work location who is authorized to receive in your behalf any notice or instruction given by STATE and to take action in regard to performance under the contract. If logging and project work is widely separated, a representative is required for each.
- (7) The STATE representative will be designated when your plan is approved and is the person who will inspect and issue instructions regarding performance.
- (8) Show names of subcontractors to be used for any or all phases of the operations. If subcontractors are not known, or are changed later, give notification to the STATE representative prior to commencement of work by subcontractor.

Show projected dates for commencement of both projects and logging. If projected dates need to be changed at a later date, notification must be given to the STATE representative by supplemental plan or otherwise, prior to commencement of such operations.

- (10) The STATE representative will furnish extra copies of Exhibit A of the contract for your use in preparing the operations map. The map shall use the following legend and show:
 1. Landing locations, approximate setting boundaries, and probable sequence of logging the settings. Number the settings in sequence.
 2. Locations of spur roads planned for construction, other than those required by the timber sale contract. Provide spur road specifications.
 3. Location of proposed tractor yarding roads. Show if and how marked on the ground.
 4. Location of temporary stream crossings.
 5. List the sequence of performing project work.
 6. Location of rock sources - attach pit development plans.



Cable Landing, with numbers for sequence.



Tractor Landing with alphabetical sequence.



Approximate setting boundary.

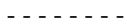

Spur truck roads.



Tractor yarding roads.



Temporary stream crossings.

EXHIBIT B
OPERATIONS PLAN

Completion Timeline

Indicate on the appropriate timeline below, the dates by which you plan to complete the work as required under this contract. The purpose of this section is to develop a plan that will ensure you complete the work as required, and meet the interim completion date(s) and contract expiration date. This plan is incorporated and made a part of the contract. When, in the opinion of STATE, operations are not commencing in a manner that meets the intent of this plan, you may be placed in violation of contract and your operations suspended until an amended plan is submitted and approved by STATE.

Projects

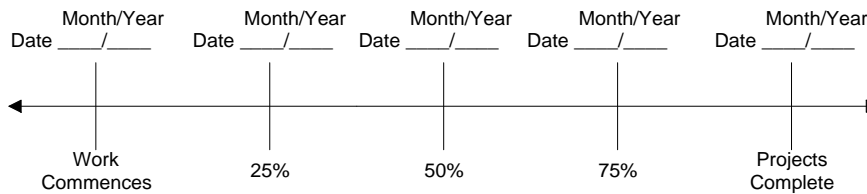

Harvest & Other Requirements

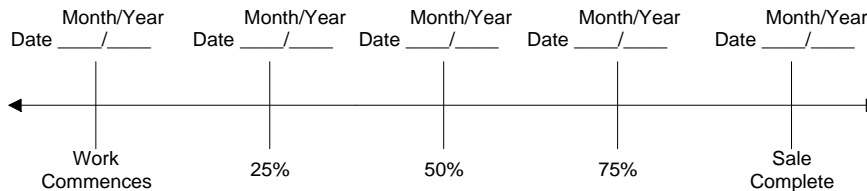

The Federal Endangered Species Act (ESA) prohibits a person from taking any federally listed threatened or endangered species. Taking under the federal ESA may include alteration of habitat. STATE's approval of this plan does not certify that PURCHASER's operation under the plan is lawful under the federal ESA. As provided in the timber sale contract, PURCHASERS must comply with all applicable state, federal, and local laws.

PURCHASER's compliance with this plan is not in lieu of compliance with any federal requirements related to the federal Endangered Species Act.

APPROVED: Date: _____

SUBMITTED BY:
PURCHASER

STATE OF OREGON - DEPARTMENT OF FORESTRY

Title _____

Title _____

Original: Salem
cc: District File
Purchaser

SCALING INSTRUCTIONS -- LOCATION APPROVAL -- BRAND INFORMATION

- (9) SALE NAME: Skinny Bear
COUNTY: Lane
- (10) STATE CONTRACT NUMBER: 341-16-96
- (11) STATE BRAND REGISTRATION NUMBER:
- (12) STATE BRAND INFORMATION (COMPLETE):

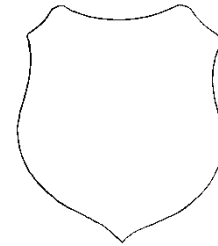

- | | |
|--|--------------------------|
| (14) SPECIAL REQUESTS (Check applicable) | |
| PEELABLE CULL (all species) | <input type="checkbox"/> |
| NO DEDUCTIONS ALLOWED FOR MECHANICAL DAMAGE | <input type="checkbox"/> |
| ADD-BACK VOLUME - Deductions due to delay | <input type="checkbox"/> |
| OTHER: | |

- (15) **REMARKS** _____

Operator's Name (Optional inclusion by District): _____

- (16) SIGNATURES:

Purchaser or Authorized Representative
Date

State Forester Representative _____ Date _____

State Forester Representative PRINT NAME

[illegible]

Distribution (See specific instructions on pg. 2): ORIGINAL: Salem / COPIES: TPSO, Approved Scaling Location, Purchaser, District, Mgmt. Unit

EXHIBIT C – SAWMILL GRADE
INSTRUCTIONS FOR FORM 343-307a (rev. 11/11)

- (1) Check appropriate box. REVISION NUMBER requires comments. CANCELLATION requires logging and hauling to be complete, recall branding hammers, date and sign where indicated, write diagonally across page "CANCEL", and send to TPSO.
- (2) Designate Third Party Scaling Organization (TPSO).

Columbia River Log Scaling & Grading Bureau P.O. Box 7002, Eugene, OR 97401 Phone: (541) 342-6007 Fax: (541) 342-2631 Email: services@crls.com	Pacific Rim Log Scaling Bureau, Inc. 8288 28 th Court North East, Lacey, WA 98516 Phone: (360) 528-8710 Fax: (360) 528-8718 Email: office@prlsb.com
Mountain Western Log Scaling & Grading Bureau P.O. Box 580, Roseburg, OR 97470 Phone: (541) 673-5571 Fax: (541) 672-6381 Email: info@mwlsqb.com	Yamhill Log Scaling & Grading Bureau P.O. Box 709, Forest Grove, OR 97116 Phone: (503) 359-4474 Fax: (503) 359-4476 Email: yamhill@attglobal.net
Northwest Log Scalars, Inc. 5526 NE 122 nd Ave, Portland, OR 97230 Phone: (503) 254-0600 Fax: (503) 408-0919 Email: info@nwlogscalars.com	Pacific Log Scaling & Grading Bureau, Inc. P.O. Box 23939, Portland, OR 97281 Phone: (503) 684-5599 Fax: (503) 639-4880 Email: PacLogScale@aol.com
- (3) State District office, address and phone.
- (4) Enter Purchaser's business name, address, and phone number as it appears on the Contract.
- (5) Minimum Scaling Specifications. Scaling diameter inches is used for pencil buck minimum diameter.
- (6) Eastside – Region 6 actual taper/taper table segment scale. Check Yes or No. Special Service Rules on file with TPSO. See: Segment Scaling and Grading of Long Logs -- All Species -- State Forestry Department Scaling Practices (Northwest Log Rules Eastside). Items with * follow U.S. Forest Service Eastside rules.
- (7) Weight Scale Sample – Check box if sale is to be a Weight Scale Sample. All specifics for handling, scaling and processing will be attached or explained in the Remarks section Item (15).
- (8) Show scaling locations only applicable to TPSO. Location name should appear as it does on the ODF Approved Scaling Location web site: http://www.odf.state.or.us/DIVISIONS/management/asset_management/ScalingLocation.asp Locations with scaling and processing directions specific to their location should be on a separate form. Species should be identified if not capable of receiving "all" species. Check appropriate box for either: yard, truck scale, or weight. Refer to the web site listed above for the locations approval status.
- (9) Enter sale name and county.
- (10) Enter sale Contract number.
- (11) Enter Oregon's State Brand Registry Number **(REQUIRED)**.
- (12) Show brand assigned to timber sale. One brand only. If more than one brand is assigned to the sale: (1) make a separate form for each brand and (2) on each form, explain and show other brand(s) in the Remarks section Item (15).
- (13) Check yes for Paint Required and designate "Orange" for color. Non required removal volumes may sometimes require blue paint.
- (14) Special Requests. These are requests that will be applied to ODF timber sales. All boxes applicable to the timber sales designated in the Exhibit C form must be "marked". If "Other" is indicated, it must contain a description and any necessary comments.
- (15) Use this space to designate any weight conversion factors, per load volumes, weight scale sample instructions or any other explanations to clarify scaling, processing and/or mailing requirements. If additional scaling locations are approved, revise original or current form showing all (old and new) locations. Check REVISION box at top of form and explain under remarks. Route as indicated.
- (16) Require purchaser to sign and date completed form in addition to State Forester Representative, sign and print name on the form.

Salem Distribution Instructions: Original will be mailed to Salem after it is electronically scanned and placed in the Salem transfer drive \\WPODFILL01\Transfer\ScalingInstructions or e-mailed directly to scaling@odf.state.or.us. Scaling instructions for each brand should be scanned separately, for each approved TPSO.

Distribution (See specific instructions on pg. 2): ORIGINAL: Salem / COPIES: TPSO, Approved Scaling Location, Purchaser, District, Mgmt. Unit

EXHIBIT C – PULP SORT

PROCESSING INSTRUCTIONS -- LOCATION APPROVAL -- BRAND INFORMATION

(1) ORIGINAL REGISTRATION ☐ Date _____
REVISION NUMBER _____ ☐ Date _____
CANCELLATION ☐ Date _____

(2) TO: _____
(Approved Pulp Processing Facility)

(3) FROM: Western Lane (03) Phone 541-935-2283
(State Forestry District)

(4) PURCHASER: _____

(5) Scaling Bureau (TPSO) Processing Weight receipts:

Mailing Address: _____

Phone Number: _____

(6) **STATE Definition of Approved Pulp Sort:**

- Top portion of the tree (tops).
- All logs with a diameter (Big End) greater than 8 inches marked with blue paint.

(7) PULP FACILITY PROCESSING INSTRUCTIONS:

- Pulp loads shall be weighed in lieu of scaling.
- One Ton = 2000 lbs (Short Ton).
- Pulp loads shall have a yellow Log Load Receipt attached.
- Gross weight and truck tare weight for each load shall be machine printed on the weight receipt.
- Weigher shall sign the weight receipt.
- Weigher shall record the Log Load Receipt number on the weight receipt.
- Weigher shall attach the Weight receipt to the Log Load Receipt and mail them weekly to the TPSO processing the Weight receipt.

(8) TPSO PROCESSING INSTRUCTIONS

- Mail to ODF weekly.
- Convert to mbf using 10 tons per mbf.

(9) SALE NAME: Skinny Bear

COUNTY: Lane

(10) STATE CONTRACT NUMBER: 341-16-96

(11) STATE BRAND REGISTRATION NUMBER _____

(12) STATE BRAND INFORMATION: (COMPLETE BELOW)

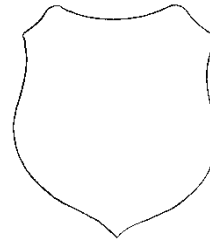

(13) REMARKS: _____

Operator's Name (Optional inclusion by District):

(14) SIGNATURES:

Purchaser or Authorized Representative Date

State Forester Representative Date

State Forester Representative PRINT NAME

Notify the District within one hour when branding is inadequate for quick identification, the logs are marked with orange paint, the receipts are missing, not correctly or completely filled out, and/or logs do not meet the specifications of the STATE definition of Approved Pulp Sort.

Distribution: ORIGINAL: Salem / COPIES: TPSO, Approved Pulp Processing Location, Purchaser, District, Mgmt. Unit

EXHIBIT C – PULP SORT
INSTRUCTIONS FOR FORM 343-307b (rev. 11/11)

- (1) **Must Complete.** Check appropriate box. REVISION NUMBER requires comments in the Remarks Section (13). CANCELLATION requires logging and hauling to be complete, recall branding hammers, date and sign where indicated, write diagonally across page "CANCEL", and send to TPSO.
- (2) **Must Complete.** Approved Pulp Processing Facility. Write in as written in the Approved Log Delivery Location http://www.odf.state.or.us/DIVISIONS/management/asset_management/ScalingLocation.asp
- (3) **Must Complete.** State Forestry District and District Phone Number.
- (4) **Must Complete.** Purchaser's business name as it appears on the Contract.
- (5) **Must Complete.** Third Party Scaling Organization that will be processing the weight tickets, mailing address, and phone number.

Columbia River Log Scaling & Grading Bureau
P.O. Box 7002, Eugene, OR 97401
Phone: (541) 342-6007 Fax: (541) 342-2631
Email: services@crls.com

Pacific Rim Log Scaling Bureau, Inc.
8288 28th Court North East, Lacey, WA 98516
Phone: (360) 528-8710 Fax: (360) 528-8718
Email: office@prlsb.com

Mountain Western Log Scaling & Grading Bureau
P.O. Box 580, Roseburg, OR 97470
Phone: (541) 673-5571 Fax: (541) 672-6381
Email: info@mwlsbg.com

Yamhill Log Scaling & Grading Bureau
P.O. Box 709, Forest Grove, OR 97116
Phone: (503) 359-4474 Fax: (503) 359-4476
Email: yamhill@attglobal.net

Northwest Log Scalpers, Inc.
5526 NE 122nd Ave, Portland, OR 97230
Phone: (503) 254-0600 Fax: (503) 408-0919
Email: info@nwlogscalpers.com

Pacific Log Scaling & Grading Bureau, Inc.
P.O. Box 23939, Portland, OR 97281
Phone: (503) 684-5599 Fax: (503) 639-4880
Email: PacLogScale@aol.com

- (6) **Must Complete.** Big end log not to exceed _____ inches. Big end of log is not to exceed 2 inches greater than the minimum removal specifications in the contract. Example: Minimum removal specifications 6 inches and 20 board feet, then the Big end of log not to exceed 8 inches. When conifer and hardwood removal specifications are different, use the smaller removal diameter to determine this specification.
- (9) **Must Complete.** Enter sale name and county. If more than one county write in all the counties that the sale is located in.
- (10) **Must Complete.** Enter sale Contract number.
- (11) **Must Complete.** Enter Oregon's State Brand Registry Number **(REQUIRED)**.
- (12) **Must Complete.** Show brand assigned to timber sale. One brand only. If more than one brand is assigned to the sale: (1) make a separate form for each brand and (2) on each form, explain and show other brand(s) in the Remarks section Item (13).
- (13) Use this section to list any special instructions or the reason for any revisions in section item (1).
- (14) **Must Complete.** Purchaser required to sign and date completed form in addition to State Forester Representative, sign and print name on the form.

Salem Distribution Instructions: Original will be mailed to Salem after it is electronically scanned and placed in the Salem transfer drive \\WPODFFILL01\Transfer\ScalingInstructions or e-mailed directly to scaling@odf.state.or.us . Scaling instructions for each brand should be scanned separately, for each approved TPSO.

EXHIBIT D
FOREST ROAD SPECIFICATIONS

Road	SUBGRADE WIDTH	SURFACED WIDTH	POINT TO POINT	STATION TO STATION	DRAINAGE
16-7-15.1	16	12	A to B	to	Ditched
Spur 1	14	12	to	0+00 to 12+80	Outsloped

Surface width shall be increased to accommodate off-tracking on horizontal curves.

CLEARING. This work shall consist of clearing, removing, and disposing of all trees, Snags, Down Timber, brush, surface objects, and protruding obstructions within the clearing limits.

Where clearing limits have not been marked, the clearing limits shall extend 10 feet back of the top of the cutslope and 10 feet out from the toe of the fill slope, or as directed by STATE. The "Road Brushing Specifications" in Exhibit H shall apply. Clearing debris shall not be placed or permitted to remain in or under any road embankment sections. Clearing debris shall not be left lodged against standing trees.

All danger trees, leaners, and Snags outside the clearing limits which could fall and hit the road shall be felled.

GRUBBING. This work shall consist of the removal or digging out of stumps and protruding objects.

All stumps shall be completely removed within the limits of required grubbing. Stumps overhanging cutslopes shall be removed. Grubbing debris shall not be placed or permitted to remain in or under any road embankment sections. Grubbing debris shall not be left lodged against standing trees.

GRUBBING CLASSIFICATION.

New construction - from the top of the cutslope to the toe of the fill.

Improvements and reconstructions - 4 feet back from the shoulder of the subgrade or ditch, whichever is widest, or as marked in the field.

CLEARING AND GRUBBING DISPOSAL. Scatter in stable locations through openings in the timber outside of the cleared right-of-way, except areas where end-haul is required. In areas where end-haul is required, clearing and grubbing debris shall be fully contained and hauled to a designated waste area. Clearing and grubbing debris shall be left in a stable location, and not left lodged against standing trees.

EXHIBIT D

FOREST ROAD SPECIFICATIONS

EXCAVATION. Excavation and grading shall not be done when weather and/or ground conditions are such that damage will result to existing subgrade or cause excessive erosion.

Excavation shall conform to STATE-specified lines, grades, dimensions, and plans when provided.

Unless road plans show otherwise, all roads shall be on a balanced cross section, except when the slope is over 50 percent, the road shall be on full bench for the width specified.

Suitable excavated material shall be used for the formation of fills, shoulders, and drainage structure backfills. Embankment materials shall be free of woody debris, brush, muck, sod, frozen material, and other deleterious materials.

Sidecast includes any road generated excess excavation material which is not essential as part of the road prism, is not compacted, and is below the roadway. Sidecast shall not be placed where it will enter a stream course. Leaving sidecast below the road is only permissible if specifically allowed in "Waste Management and End Haul Requirements" in the Exhibit D.

All fills shall be machine compacted according to the "Compaction and Processing Requirements" in Exhibit F.

ROAD WIDTH LIMITATIONS. PURCHASER shall obtain advance written approval from STATE to construct the road to a greater width than specified. Extra subgrade width shall be required for:

Fill Widening. Add to each fill shoulder 1 foot for fills 3 feet to 6 feet high; 2 feet for fills over 6 feet high.

Curve Widening. Widen the inside shoulder of all curves as specified in the plans or as follows: 400 divided by the radius of the curve equals the amount of extra width.

DRAINAGE

Subgrade. Subgrade shall be crowned, outsloped, or insloped as specified by STATE at 4 to 6 percent as shown on the "Forest Road Specifications" table in this Exhibit.

Ditch. Construct "V" shaped ditch 3 feet wide and to a depth of 1 foot below subgrade.

Ditchouts. Construct ditchouts to drain away from subgrade at locations marked in the field or as directed by STATE.

TURNOUTS. Increase roadbed width an additional 8 feet for both subgrade and surfacing. Length shall be at least 25 feet, or as staked on the ground, plus 25-foot approaches at each end.

Location: Intervisible but not greater than 750 feet apart and as marked in the field.

SLOPES

Solid Rock

Fractured Rock

Soil - side slopes 50% and over

Soil - side slopes less than 50%

Back Slopes

Vertical to $\frac{1}{4}$:1

$(\frac{1}{2})$:1

$(\frac{3}{4})$:1

(1) :1

Fill Slopes

($1\frac{1}{2}$):1

($1\frac{1}{2}$):1

Top of cutslope shall be rounded where specified by STATE.

LANDINGS. Landings shall be constructed as posted in the field, no less than 50 feet wide and no more than 70 feet wide unless otherwise approved by STATE. Surface is to be outsloped for drainage with general grade no more than 3 percent. Surface as shown in the "Road Surfacing" table in this Exhibit.

TURNAROUNDS. Increase subgrade width an additional 20 feet for a length of 20 feet at locations marked in the field.

SEASONAL WINTERIZATION. All unsurfaced roads or unfinished subgrades shall be waterbarred in accordance with the specifications in Exhibit I, and blocked from vehicular traffic prior to October 31, annually and as directed by STATE.

EXHIBIT D
FOREST ROAD SPECIFICATIONS

GENERAL ROAD CONSTRUCTION INSTRUCTIONS:

- (1) Timber Removal. Remove all trees within posted right-of-way boundary, as specified in Section 2210, "Designated Timber."
- (2) Excavated Materials. Excavated materials shall be utilized for road construction and hauled in where necessary. Surplus excavation materials shall be hauled to the waste areas as marked in the field and/or designated on Exhibit A. Surplus excavated materials and waste materials shall be sloped and compacted for drainage. Fills shall be thoroughly compacted in accordance with Exhibit F.
- (3) Subgrade Preparation and Application of Surfacing Rock.
 - (a) Complete drainage ditches, ditchouts, fill construction, and other specified work prior to the application of surfacing rock.
 - (b) Subgrade shall be outsloped at 4 to 6 percent.
 - (c) Upon completion of above required work, apply, process, and compact surfacing rock in accordance with specifications in the "Compaction and Processing Requirements" in Exhibit F. Final road surface shall be outsloped at 4 to 6 percent.

SPECIFIC ROAD CONSTRUCTION INSTRUCTIONS

Landing Construction for Area 1:

- Construct Landing for Area 1 as **marked in the field.**
- Scatter waste and stumps in opening gaps in stable locations.
- Stumps shall not be lodged against any trees.
- Apply the allocated Landing rock.

EXHIBIT D

FOREST ROAD SPECIFICATIONS

SPECIFIC ROAD CONSTRUCTION INSTRUCTIONS

Spur 1 as shown on Exhibit A (Stationing 0+00 to 12+80)

Subgrade Instructions for Spur 1:

0+00 to 12+80	<p>Clear and grub. Approx. 30 feet wide of clearing and grubbing is anticipated.</p> <p>Scatter waste and stumps in openings and gap away from the toe of the fill, in stable locations.</p> <p>Stumps shall not be lodged against any trees.</p> <p>Construct the subgrade. A balanced cut and fill is anticipated. The subgrade shall be clean soil, free from organic debris.</p> <p>The subgrade shall be compacted according to Exhibit F and in lifts where fills are used to produce adequate stability.</p> <p>The subgrade shall be widened around horizontal curves to account for offtracking.</p> <p>The subgrade shall be <u>outsloped</u> at 6 percent.</p>
4+30 to 7+90	<p>Any excess sidecast shall be removed as directed by STATE, and in accordance to this Exhibit.</p>
6+30 to 7+90	<p>Shall use standard drifting techniques to minimize the amount of sidecast generated.</p>
10+10	<p>Subgrade width shall be 20 feet wide to account for offtracking around the curve.</p>
12+00	<p>Construct truck turnaround.</p> <p>Subgrade width shall be 20 feet wide to account for offtracking around the curve.</p>
12+80	<p>Construct a Landing.</p> <p>The subgrade shall be approved by STATE prior to the application of Rock.</p>
0+00 to 12+80	<p>Apply a compacted depth of 6" of 3"-0" base rock.</p>
10+10	<p>Apply additional rock for offtracking, running surface shall be approx. 18 ft. wide.</p>
12+00	<p>Apply 20 Cu.Yds. of 3"-0" base rock for truck turnaround.</p> <p>Apply additional rock for offtracking, running surface shall be approx. 18 ft. wide.</p>
12+80	<p>Apply the allocated Landing rock.</p>

EXHIBIT D
FOREST ROAD SPECIFICATIONS

GENERAL ROAD IMPROVEMENT INSTRUCTIONS:

- (1) Roadside Brushing. Conduct roadside brushing as specified in Exhibit H.
- (2) Excavated Materials. Excavated materials shall be utilized for road and fill construction and hauled in where necessary. Surplus excavation materials shall be hauled to the waste areas as marked in the field and/or designated on Exhibit A. Waste materials shall be sloped and compacted for drainage. Fills shall be thoroughly compacted in accordance with Exhibit F.
- (3) Bank Slough Removal. Dig out all bank slough. Bank slough material shall not be pulled across existing surfacing rock, but shall be placed in nearby waste areas and uniformly sloped and compacted for drainage, as directed by STATE.
- (4) Drainage Ditches. Restore or construct ditchlines, including ditchouts, as directed by STATE. Clean out all culvert inlets and outlets for a 10-foot radius. Re-establish or construct culvert sediment basins. Waste materials from drainage ditches and sediment basins shall not be pulled across existing surfacing rock, but shall be placed in nearby waste areas and uniformly sloped and compacted for drainage, as directed by STATE. Damaged culvert inlets and/or outlets shall be repaired by opening them with a hydraulic jack, or cutting off the culvert end to allow for free passage of water at peak flow levels. Install a culvert marker at each newly installed culvert and at each existing culvert that is missing a marker that could be reached by a grader blade.
- (5) Subgrade Preparation and Application of Surfacing Rock.
 - (a) Complete drainage ditches, fill reconstruction, ditchouts, and other specified work prior to the application of new surfacing rock.
 - (b) Cut out all potholes and/or washboard sections from the existing surfacing.
 - (c) Upon completion of above required work, apply, process, and compact surfacing/spot rock in accordance to Exhibit F.

EXHIBIT D
FOREST ROAD SPECIFICATIONS

SPECIFIC ROAD IMPROVEMENT INSTRUCTIONS

16-7-15.1 as shown on Exhibit A (Project Point A to Point B)

Instructions:

- Grade, shape, and establish ditchline.
 - Remove any slime, muck, brush, debris from running surface.
 - Re-establish ditchline 2'x1' minimum.
 - Scatter/pulled material in openings and gaps approved by STATE.
 - Remove all berms. Waste excess material at approved waste site.
 - Waste shall not be pulled across the road surface.
 - Find all cross drains, clean inlet, outlet, and catch basin.

The STATE anticipates material being end hauled to establish an appropriate ditch.

- Waste area at project point A.
 - Waste no more than 60 Cu. Yds. or as approved by STATE.
 - Use this waste area, ONLY for slough material on 16-7-15.1 road that is partially blocking access to the timber sale.
 - Once access is gained, revert to using an alternative waste area on STATE.
- At project point B.
 - Purpose shall be used as a loaded truck turn around. Hammerhead style.
 - Brush out turn around and remove standing timber.
 - Maintain access to the ridge top road travelling west.
 - Apply a 6" compacted depth of 3"-0" rock. Total of 60 Cu. Yds.
- Conduct roadside brushing between points A and B in accordance to Exhibit H.
- Apply the allocated 80 Cu. Yds. of spot rock in locations determined by the PURCHASER.

EXHIBIT D

WASTE MANAGEMENT AND END-HAUL REQUIREMENTS

ROAD	STA. TO STA.	CONTAINMENT - SIDECAST	WASTE AREA LOCATION	WASTE AREA TREATMENT
16-7-15.1	Determined by STATE	1	1, 2, & 3	1
Spur 1	4+30 to 7+90	2 & 3	3	1

Full Bench and End-Haul Areas General Requirements

Full Bench shall be required on slope greater than 50%.

Sidecast includes any road generated excess excavation material which is not essential as part of the road prism, is not compacted, and is below the roadway. Material shall not be sidecast unless specified above.

Containment/Sidecast

- (1) Full: No excavated material remains below the road.
- (2) Sidecast: Material shall be spread evenly below the road so that it does not build up behind trees, snags or other debris, and shall not exceed 1 feet in depth.
- (3) Excess material may be drifted forward to stable locations as approved by STATE.

Any amount of material exceeding the containment requirements shall be removed by whatever means necessary and end-hauled to a designated waste area.

Waste Area Location

- (1) As shown on Exhibit A and as marked in the field.
- (2) Project Point A at intersection.
- (3) As approved by STATE.

Waste Area Treatment

Deposit at waste area, spread evenly, and provide adequate drainage.

Loose Truck Volume Provided

EXHIBIT E
ROAD SURFACING

ROAD	ROCK SIZE	COMPACTED DEPTH	LOOSE TRUCK Cu. Yds./Sta.	STATION TO STATION	APPROX. TOTAL LOOSE TRUCK VOLUME
SPUR 1	3" - 0"	6"	33	0+00 to 12+80	422
TURNAROUNDS:			NO. OF T.A.		
SPUR 1	3" - 0"	6"	1	12+00	20
16-7-15.1	3" - 0"	6"	1	At Point B	40
LANDINGS			Cu. Yds.		
SPUR 1	Pit-Run	6"	30	At 12+80	30
16-7-15.1	Pit-Run	6 "	30	At Landing	30
MISCELLANEOUS: (Spot Rock and Curve Widening)		Rock Size	Cu. Yds.	LOCATION	
SPUR 1	Curve Widening	3" - 0"	50	As Directed by STATE	50
16-7-15.1	Spot Rock	3" - 0"	80	Purchaser Determined	80

ROCK TOTALS	3"-0"	Pit Run
LOOSE TRUCK Cu. Yds.	612	60

Roads shall be uniformly graded, shaped, and approved by STATE prior to rocking.
Loose truck volume is provided, but depth measurement shall be used to determine contract compliance.

EXHIBIT E

ROCK ACCOUNTABILITY

PURCHASER shall obtain subgrade approval from STATE prior to rocking. Rocking shall be limited to periods when weather conditions are acceptable to STATE and when sediment will not enter streams. Additional surfacing needed because of construction season or construction practice is not included in the preceding ROAD SURFACING table, and shall be furnished at PURCHASER expense.

Rock accountability shall be determined by the following methods, as directed by STATE. STATE shall be given 24 hours' notice prior to rocking.

Depth Measurement. Rock shall be spread and compacted according to the depths specified in Exhibit D. **Truck measure volumes are given**, but shall not limit the amount of rock spread.

Depth shall be determined in the most compacted area of the surface cross section. The depth of compacted aggregates shall not vary more than 1 inch from the depth specified in the "Road Surfacing" table in Exhibit D. The average depth for each road segment shall be the specified depth or greater. If additional rock is required because of insufficient depth, the locations and volumes to be added shall be determined by STATE.

Load Records. Notify STATE before spreading the rock and maintain a record of all rock delivered for spreading. Make the record available for STATE inspection. A report listing the amount of rock delivered weekly. However depth measurement shall be used to determine contract compliance.

EXHIBIT E

DURABLE CRUSHED ROCK SPECIFICATIONS

<u>For 3"-0"</u>	Passing	4" sieve	100%
	Passing	3" sieve	90-100%
	Passing	1½" sieve	60-90%
	Passing	¾" sieve	40-60%
	Passing	¼" sieve	20-40%
	Passing	No. 10 sieve	5-20%
<u>For Jaw-Run</u>	Passing	6" sieve	100%
	Passing	3" sieve	45-65%
<u>For 6"-0" Pit-Run</u>	Passing	10" sieve	95%
	Passing	6" sieve	60-85%
	Passing	3" sieve	30-50%
	Passing	¼" sieve	0-20%

Control of gradation shall be by visual inspection by STATE.

EXHIBIT F

COMPACTION AND PROCESSING REQUIREMENTS

Moisture Content: Compaction must take place when moisture content of the materials being compacted is favorable for effective compaction as determined by STATE.

Compaction Pass: A pass is defined as traveling a road section forward and then backward over that same section.

Subgrade. Subgrade surfaces of the road segments listed below shall be graded and compacted prior to rocking. Compaction shall be accomplished by traveling all surfaces from shoulder to shoulder until the surface is smooth and hard and visible deformation ceases. At least 3 passes shall be made over the entire width and length of the road. Compaction shall be accomplished by using one or more of the approved equipment options listed below:

Subgrade shall be outsloped at 4 to 6 percent as specified in the "Forest Roads Specifications" table in Exhibit D.

ROAD SEGMENT	COMPACTION EQUIPMENT OPTIONS
Spur 1	1, 2, 3

Fills. Embankments and fills shall be placed in (approximately) horizontal layers not more than 8 inches in depth. Each layer shall be separately, and thoroughly, compacted. Compaction equipment shall be operated over the entire width of each layer until visible deformation of the layers ceases. At least 3 passes shall be made over the entire width and length of each layer.

Placing individual rocks or boulders with more depth than the allowed layer thickness shall be permitted, provided the embankment will accommodate them. Such rocks and boulders shall be at least 6 inches below the subgrade. They shall be carefully distributed and the voids filled with finer material, forming a dense and compacted mass. Compaction shall be accomplished by using one or more of the approved equipment options listed below:

Crushed Rock. The rock shall be uniformly mixed and spread in layers on the approved roadbed. Each layer of crushed rock shall be moistened or dried to uniform moisture content suitable for maximum compaction and compacted in layers not to exceed 6 inches in depth. When more than 1 layer is required, each shall be shaped and compacted before the succeeding layer is placed. Any irregularities or depressions that develop during compaction of the top layer shall be corrected by loosening the material at these places and adding or removing material until the surface is smooth and uniform. Each layer shall be compacted with a minimum of 3 passes over the entire width and length of the road until the surface is smooth and hard and visible deformation ceases. Compaction shall be accomplished by using one or more of the approved equipment options listed below:

Rock shall be compacted and processed during the same project period it is spread, unless otherwise approved in writing by STATE.

Rock shall be crowned or outsloped at 4 to 6 percent as specified in the "Forest Roads Specifications" table in Exhibit D.

EXHIBIT F

COMPACTION AND PROCESSING REQUIREMENTS

ROAD SEGMENT	COMPACTION EQUIPMENT OPTIONS
16-7-15.1 Spur 1	(1)

Pit-Run Rock. Compaction may be accomplished by using a dozer or excavator.

COMPACTION EQUIPMENT OPTIONS

- (1) Vibratory Rollers. The drum shall have a smooth surface, a diameter not less than 48 inches, a width not less than 58 inches, and a turning radius of 15 feet or less. Vibration frequency shall be regulated in steps to 1400, 1500, and 1600 VPM, corresponding to engine speeds of 1575, 1690, and 1800 RPM. The centrifugal force developed shall be 7 tons at 1600 VPM. It shall be activated by a power unit of not less than 25 horsepower. The vibratory roller shall be self-propelled and operated at speeds ranging from 0.9 miles to 1.8 miles per hour, as directed by STATE.
- (3) Tampingfoot Compactors. Tampingfoot compactors shall exert a minimum pressure of 250 pounds per square inch on the ground area in contact with the tamping feet. The compactor shall cover a minimum width of 60 inches per pass and weigh a minimum of 16,000 pounds.
- (5) Vibratory Grid Compactors. The roller shall have a grid surface and have an operating weight of 32,000 pounds or more. The rock shall be worked with a grader weighing at least 20,000 pounds during the grid rolling process. All rock shall come in contact with the vibratory grid compactor.

EXHIBIT H

ROAD BRUSHING SPECIFICATIONS

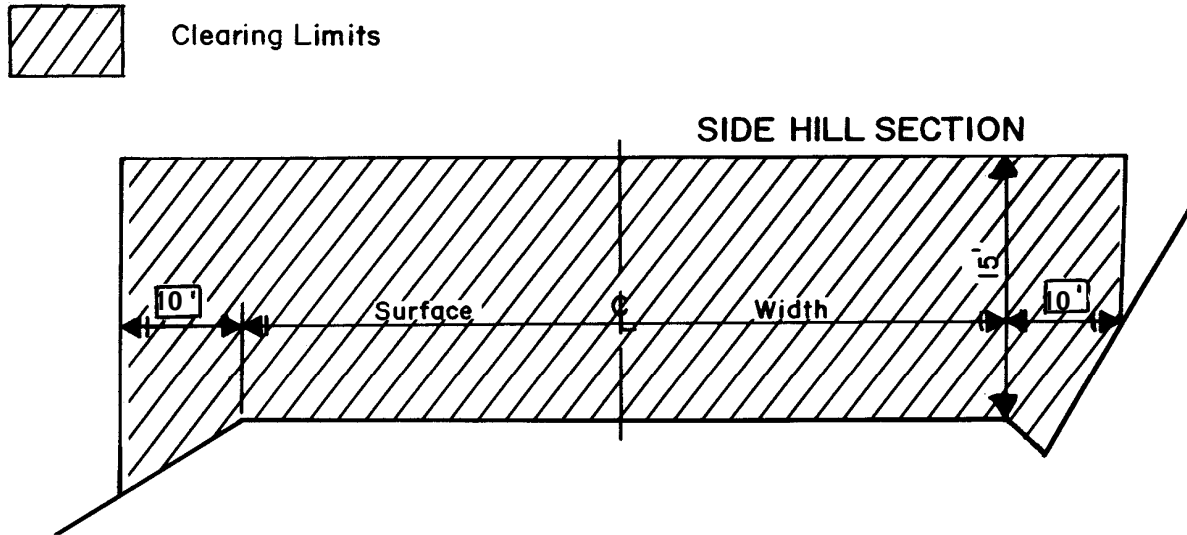

REQUIREMENTS

Conduct road side brushing between project points A and B and brush out truck turn around at point B.

The minimum height of clearing shall be 15 feet from the road surface, and the minimum width of clearing on the cutslope side(s) 10 feet horizontal on the down slope side from the road shoulder. The minimum width of brushing on the cutslope side of the road shall be 10 feet from the road shoulder as indicated in the drawing above. In situations where site distance is an issue brushing heights on the cutslope may vary from the drawing, as directed by STATE.

Brush and trees shall be cut to a maximum height of 6 inches above the ground surface or obstructions such as rocks or existing stumps.

Debris resulting from the brushing operation shall be removed from the roadway, cutslope, ditches, water courses, culvert inlets and outlets and sediment catching basins. Debris shall be mulched or scattered downslope from the road or placed in other stable locations. Large debris, 6 inches or larger in diameter, shall be mulched or cut into lengths 6 feet or less to facilitate rapid decay, unless otherwise approved by STATE.

Trees larger than 6 inches in diameter at stump height, located within clearing limits but outside of the ditchline or shoulder, shall not be cut down, but shall be limbed for road visibility. Planted or established conifers, located within brushing limits but outside of the ditchline or shoulder, shall not be cut down, but shall be limbed for road visibility unless otherwise directed by STATE.

Existing debris on the roadway, cutslope, ditchline, or catch basin shall be removed and treated. Debris shall be mulched or scattered downslope from the road or placed in other stable locations. Large non-merchantable debris, 6 inches or larger in diameter, shall be mulched or cut into lengths 6 feet or less to facilitate rapid decay, unless otherwise approved by STATE.

Merchantable blown down trees encountered shall be bucked in lengths as directed by STATE, and placed in locations acceptable to STATE, or pushed out of the road prism.

EXHIBIT I

WATERBAR SPECIFICATIONS

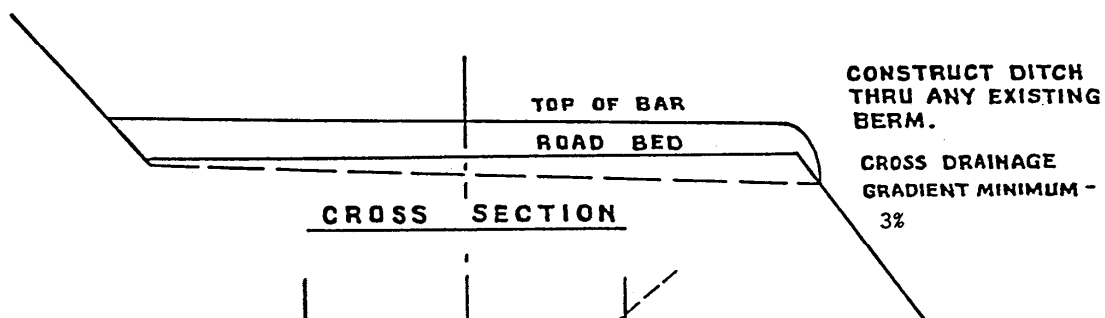
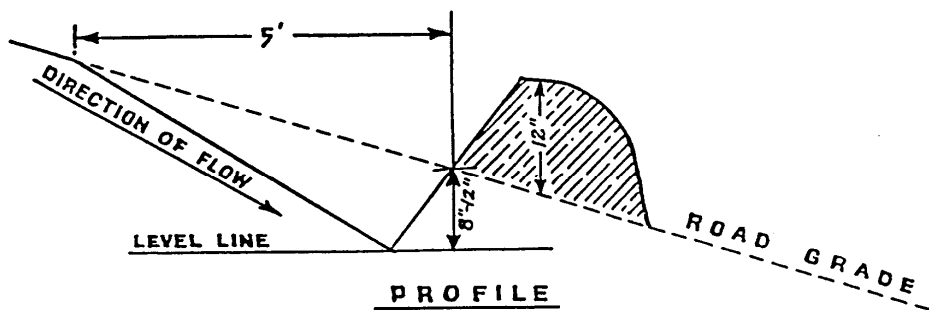

SPACING OF WATERBARS

ROAD GRADE	DISTANCE
$\leq 5\%$	(400)'
6-10%	(200)'
11-15%	(150)'
16-20% or greater	(100)'

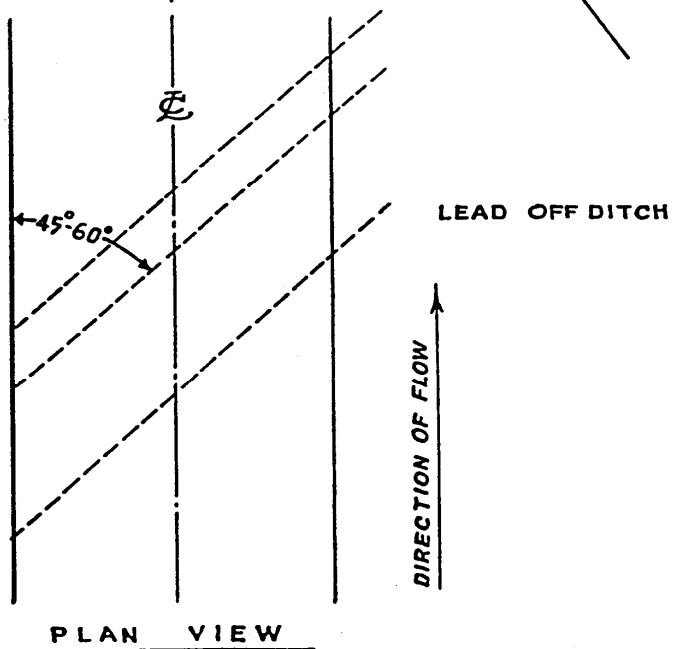

WATERBAR SPECIFICATIONS
FOR CROSS DITCHING #298

EXHIBIT J

SPECIFICATIONS FOR BRUSH AND SLASH SHOVEL PILING

Description of Work to be Done

PURCHASER shall conduct Slash Piling on 7 acres within the Timber Sale Area as shown on the Slash Piling Map.

Areas designated for work under the contract shall be treated according to the specifications given below:

Clearing - Brush, logging Slash, and other debris shall be cleared from planting sites and piled in windrows or piles, so that 80 percent or more of the soil organic layer is exposed. All woody vegetation other than trees is defined as brush in this exhibit.

Piles - shall be located inside the project area designated for piling and shall be no more than 30 feet from any edge, property line, or standing tree. Piles shall be built conical in shape and built to a height of 8 to 10 feet and then covered to prevent water from reaching the slash. Each pile shall be covered with 100 square feet (10' x 10') of 4 mil thick plastic provided by PURCHASER. The plastic covering shall be positioned on the top of the pile and have all four corners and the middle well secured to the pile with string, wood chunks or a combination of the two.

Conifer Trees - shall be saved, unless otherwise directed by STATE.

Skid Trails - shall be ripped to a depth of 12 inches.

Residual Logs – All logs that do not meet the standards for log removal under Section 2045 (Log Removal) and are greater than 4" on the large end shall remain un-piled.

Protective Measures - shall comply with Oregon Forest Practice Rules issued per ORS 527.610 to 527.992. Examples of protective measures are: (1) waterbarring tractor trails where necessary to prevent runoff toward streams; (2) not windrowing in streams or streamways; and (3) leaving Stream Buffers along designated streams.

Work specifications may be modified or waived only upon written notice from STATE.

EXHIBIT J

SPECIFICATIONS FOR BRUSH AND SLASH SHOVEL PILING

Equipment Type, Equipment Operation, and Conduct of Work

The specifications given below are requirements for equipment type, equipment operation, and conduct of work under the contract.

Shovel - shall be a track-mounted machine with a ground-pressure rating of not more than 6.8 PSI and a net horsepower of 85 or more. The machine shall be capable of a minimum horizontal reach of 26 feet and a minimum vertical reach of 16 feet.

In Unit Piles:

- Excavator-shovel: Bucket shall be a hydraulically controlled, 4- to 5-foot wide, "clamshell-style bucket with rake arms," with a 360-degree continuous rotation, and tooth length on rake arm shall be greater than 14 inches long, unless otherwise approved in writing by STATE. "Clamshell-style bucket with rake arms" shall be hydraulically controlled to operate bucket in a horizontal position (**fixed position: positive control**) for piling Slash.

Landing Piles may use the following equipment:

- Log Loader – shovel: Bucket shall be a hydraulically controlled, 4- to 5-foot wide, "clamshell-style bucket with rake arms," with a 360-degree continuous rotation, and tooth length on rake arm shall be greater than 14 inches long, unless otherwise approved in writing by STATE. "Clamshell-style bucket with rake arms" shall be hydraulically controlled to operate bucket in a vertical position (**free swinging**) for piling Slash.

Operator - must be experienced in operating similar equipment on land clearing operations, be able to operate the equipment proficiently, and pile the debris on the area as directed by STATE.

Support - including transport, other equipment, replacements, supplies, maintenance, and repairs shall be furnished as required to complete work; and shall be furnished without cost to STATE, other than as agreed under the contract terms.

Work Scheduling - work shall be accomplished only during dry weather conditions, and started within 14 calendar days after completion of yarding activities on Areas 1, and 2. Operations shall provide for continual operation until contract work is completed, unless interrupted by poor weather, fire closures, or other uncontrollable circumstances. Equipment breakdowns shall be repaired without undue delay, and provision shall be made for replacement of equipment to prevent prolonged delays. Piling operation shall not be allowed when operations might damage sites or affect stream flows. Any exception to these instructions must be authorized in writing by STATE.

STATE Representative – shall provide directions for the conduct of work according to specifications.

EXHIBIT J

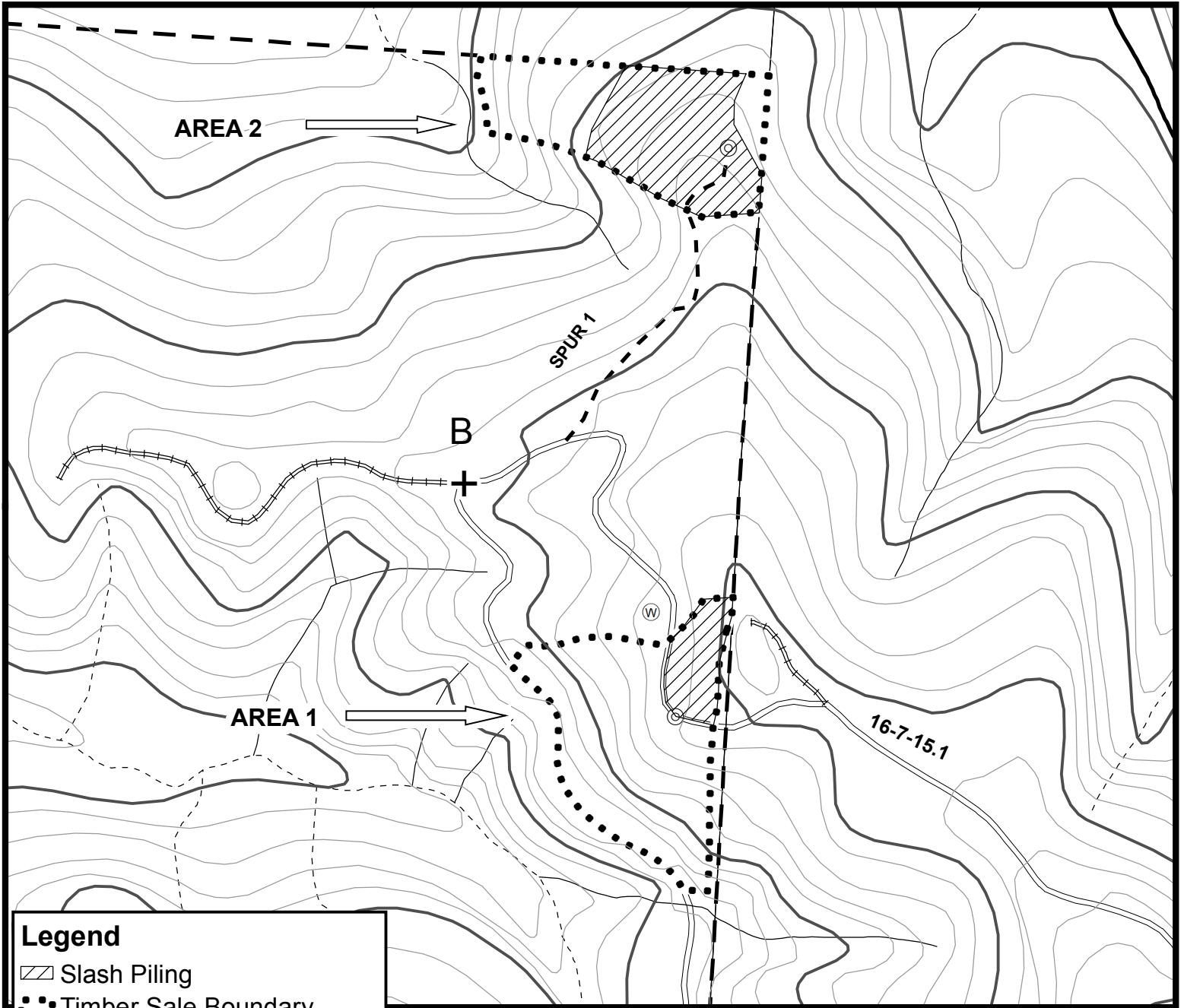

Legend

- Slash Piling
- Timber Sale Boundary
- JODF Ownership
- Landing

Roads

- Surfaced road
- Old road bed - not driveable
- New Road Construction

Streams

- Fish
- Nonfish
- Unknown
- Project Point
- Waste Area

SLASH PILING PROJECT # 4

OF TIMBER SALE CONTRACT NO. 341-16-96
SKINNY BEAR AREAS 1 AND 2
PORTIONS OF SECTION 16, T16S, R7W, W.M.
LANE COUNTY, OREGON

0 500 1,000
Feet

1 inch = 500 feet

This product is for informational use
and may not have been prepared
for or be suitable for legal, engineering
or surveying purposes. Users of this information should
review or consult the primary data and information
sources to ascertain the usability of this information.

APPROXIMATE PILING ACRES

AREA 1	2.0 ACRES
AREA 2	5.0 ACRES
TOTAL	7 ACRES

Contours = 40'



"STEWARDSHIP IN FORESTRY"