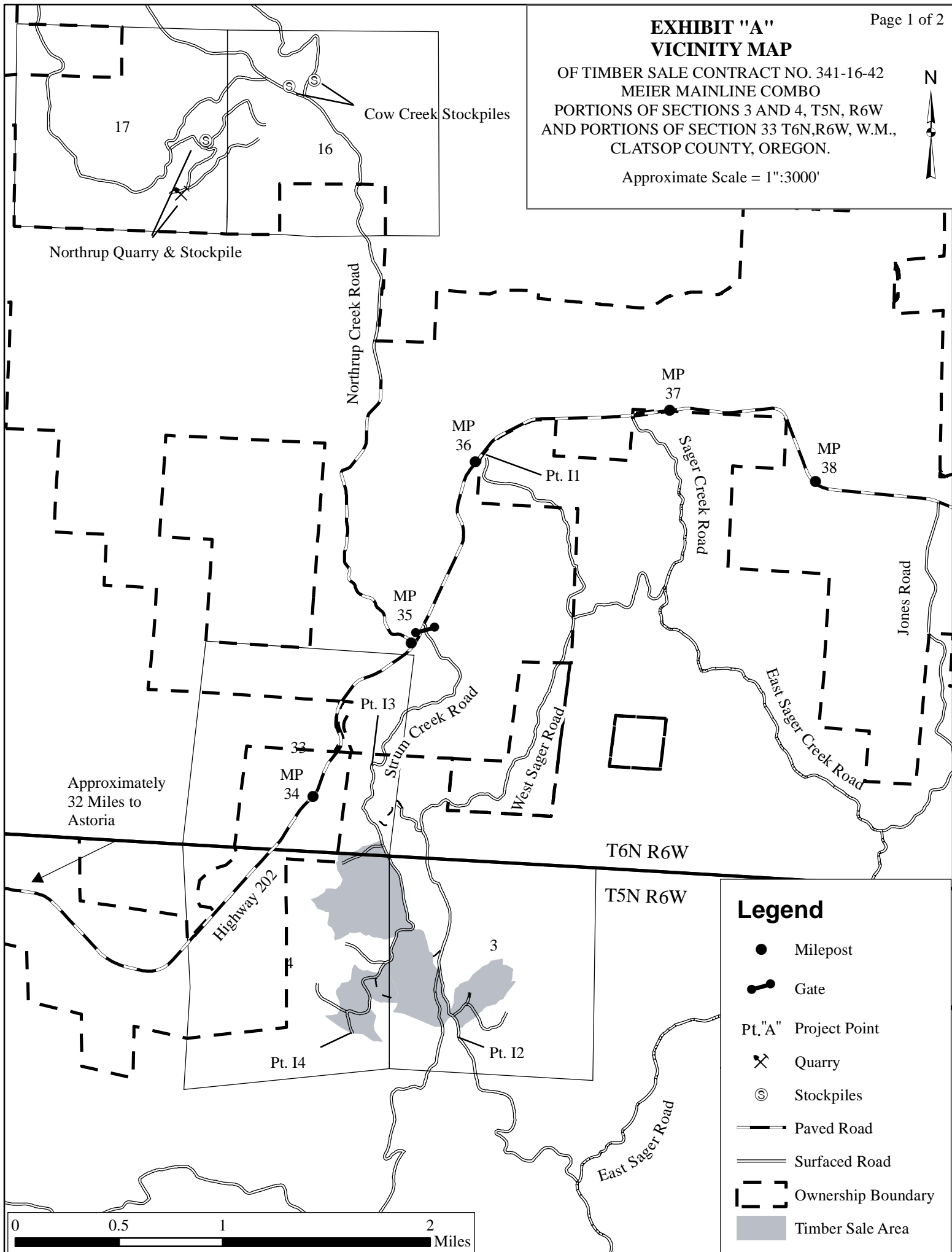

EXHIBIT "A" VICINITY MAP

OF TIMBER SALE CONTRACT NO. 341-16-42
MEIER MAINLINE COMBO
PORTIONS OF SECTIONS 3 AND 4, T5N, R6W
AND PORTIONS OF SECTION 33 T6N, R6W, W.M.,
CLATSOP COUNTY, OREGON.

Approximate Scale = 1":3000'



Northrup Quarry & Stockpile

Cow Creek Stockpiles

17

16

Northrup Creek Road

MP 37

MP 36

Pt. 11

MP 38

Sager Creek Road

Jones Road

MP 35

Pt. 13

Strum Creek Road

West Sager Road

East Sager Creek Road

Approximately
32 Miles to
Astoria

MP 34

Highway 202

T6N R6W

T5N R6W

3

Pt. 14

Pt. 12

East Sager Road

Legend

- Milepost
- Gate
- Pt. "A" Project Point
- ⌵ Quarry
- ⊙ Stockpiles
- Paved Road
- Surfaced Road
- - - Ownership Boundary
- Timber Sale Area

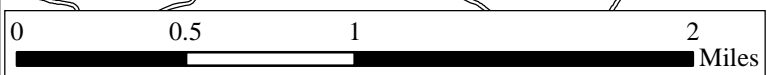
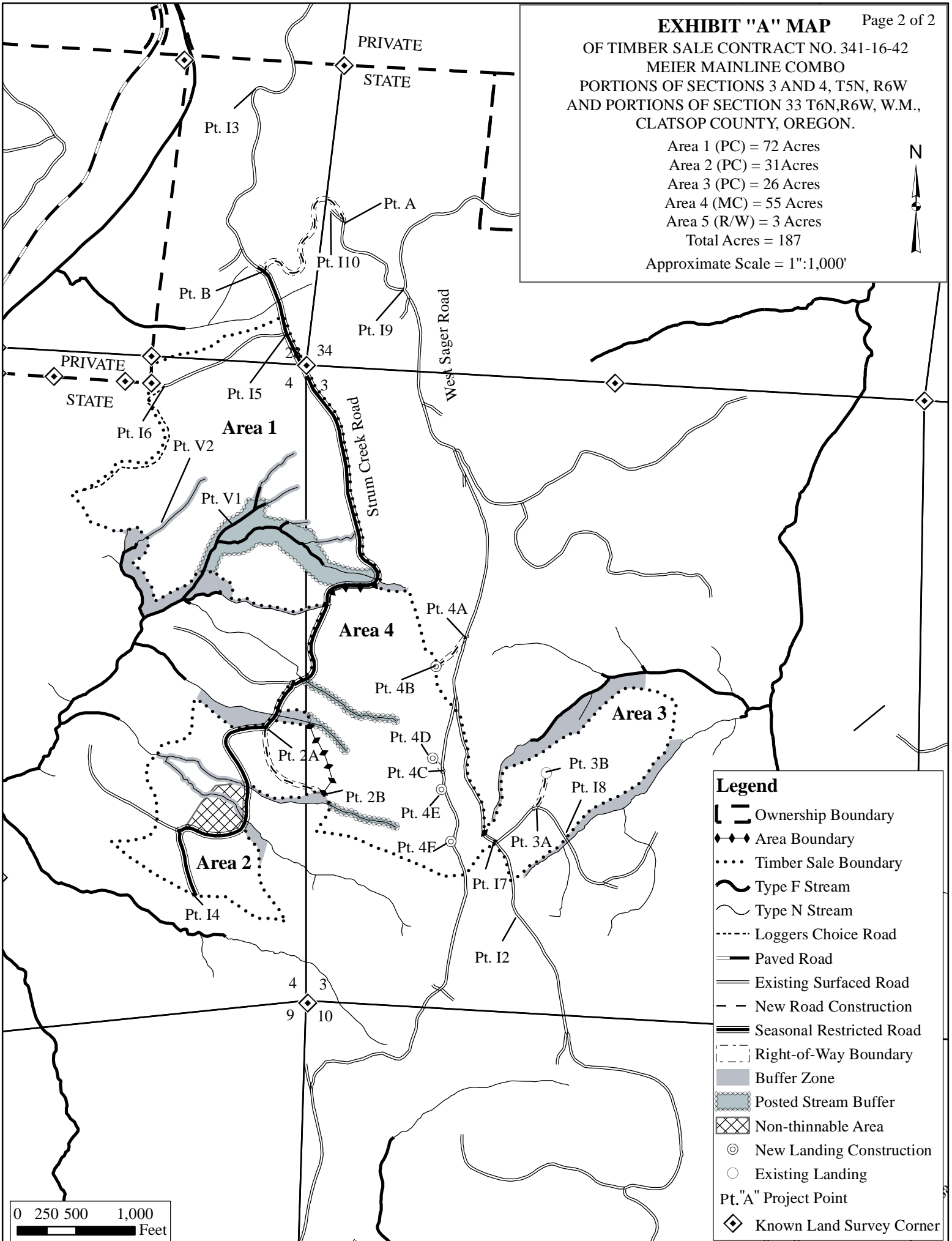

EXHIBIT "A" MAP
 OF TIMBER SALE CONTRACT NO. 341-16-42
 MEIER MAINLINE COMBO
 PORTIONS OF SECTIONS 3 AND 4, T5N, R6W
 AND PORTIONS OF SECTION 33 T6N, R6W, W.M.,
 CLATSOP COUNTY, OREGON.

Area 1 (PC) = 72 Acres
 Area 2 (PC) = 31 Acres
 Area 3 (PC) = 26 Acres
 Area 4 (MC) = 55 Acres
 Area 5 (R/W) = 3 Acres
 Total Acres = 187

Approximate Scale = 1":1,000'



- Legend**
- Ownership Boundary
 - Area Boundary
 - Timber Sale Boundary
 - Type F Stream
 - Type N Stream
 - Loggers Choice Road
 - Paved Road
 - Existing Surfaced Road
 - New Road Construction
 - Seasonal Restricted Road
 - Right-of-Way Boundary
 - Buffer Zone
 - Posted Stream Buffer
 - Non-thinnable Area
 - New Landing Construction
 - Existing Landing
 - Pt. "A" Project Point
 - Known Land Survey Corner

