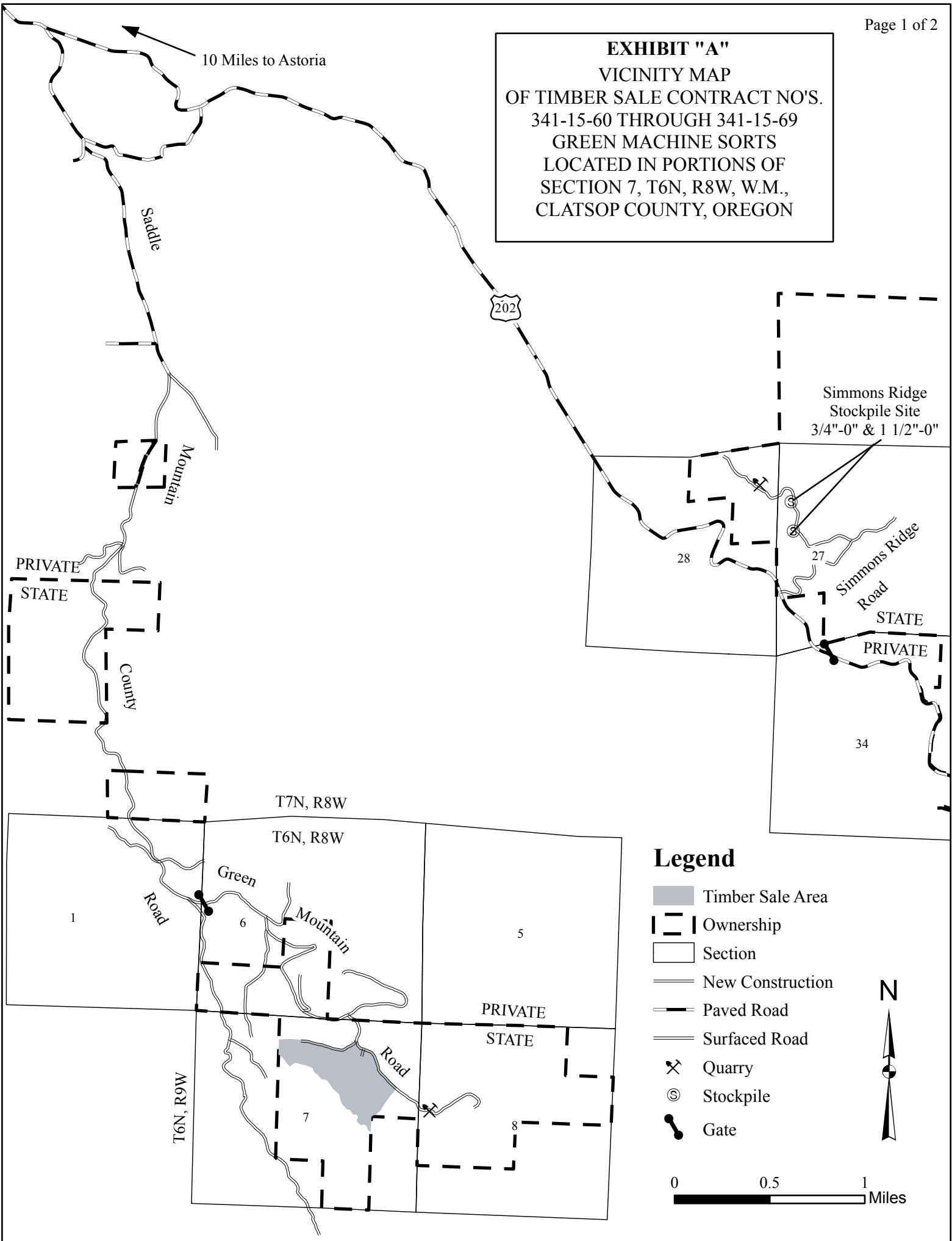

**EXHIBIT "A"**  
**VICINITY MAP**  
**OF TIMBER SALE CONTRACT NO'S.**  
**341-15-60 THROUGH 341-15-69**  
**GREEN MACHINE SORTS**  
**LOCATED IN PORTIONS OF**  
**SECTION 7, T6N, R8W, W.M.,**  
**CLATSOP COUNTY, OREGON**



10 Miles to Astoria

202

Simmons Ridge Stockpile Site  
3/4"-0" & 1 1/2"-0"

Simmons Ridge Road

T7N, R8W

T6N, R8W

Green Mountain Road

PRIVATE STATE

T6N, R9W

7

5

6

8

34

**Legend**

- Timber Sale Area
- Ownership
- Section
- New Construction
- Paved Road
- Surfaced Road
- Quarry
- Stockpile
- Gate

0 0.5 1 Miles



# EXHIBIT "A"

OF TIMBER SALE CONTRACT NO'S.  
 341-15-60 THROUGH 341-15-69  
 GREEN MACHINE SORTS  
 LOCATED IN PORTIONS OF SECTION 7  
 T6N, R8W, W.M., CLATSOP COUNTY, OREGON



Approximate Net Acreage	MC Acres
Area 1 (MC) -	76

## Legend

- |                       |                           |
|-----------------------|---------------------------|
| Timber Sale Boundary  | Posted Stream Buffer      |
| Ownership Boundary    | Green Tree Retention Area |
| Surfaced Road         | Sections                  |
| Unsurfaced Road       | Reforestation Area        |
| Landing to Construct  | Gate                      |
| New Road Construction | Registered Water Use Site |
| Type F Stream         | Survey Monument           |
| Type N Stream         |                           |

